

**Traffic Control & Warning Device For
Restoration Of Proton Drive & Les Lacs Avenue**

Not To Scale

General Notes:

1. The Contractor is required to place the necessary construction sign, detour sign, street closing sign, land closing sign, men working sign, two way traffic sign, warning signs, road construction and end of construction signs on the barricades at all times during the project construction.
2. The Contractor is responsible to keep barricading in place and working order at all times.
3. The Contractor is responsible for one (1) Port-a-can for each increment of 20 employees.
4. The Contractor shall be responsible for the restoration of the South Lane only of Proton Drive & the East Lane of Les Lacs Ave., to include joint sealing/repair, installation of five foot sidewalk, and traffic buttons which shall be constructed in accordance with the Town of Addison's standard specifications.
5. All joints through the gutters shall be sealed with hot-poured rubber sealer unless otherwise specified.
6. Any removal of concrete pavement shall be made by a power driven saw prior to the replacement of the paving.
7. The Contractor shall be responsible to visit site to field verify the condition of Proton Drive & Les Lacs Ave.

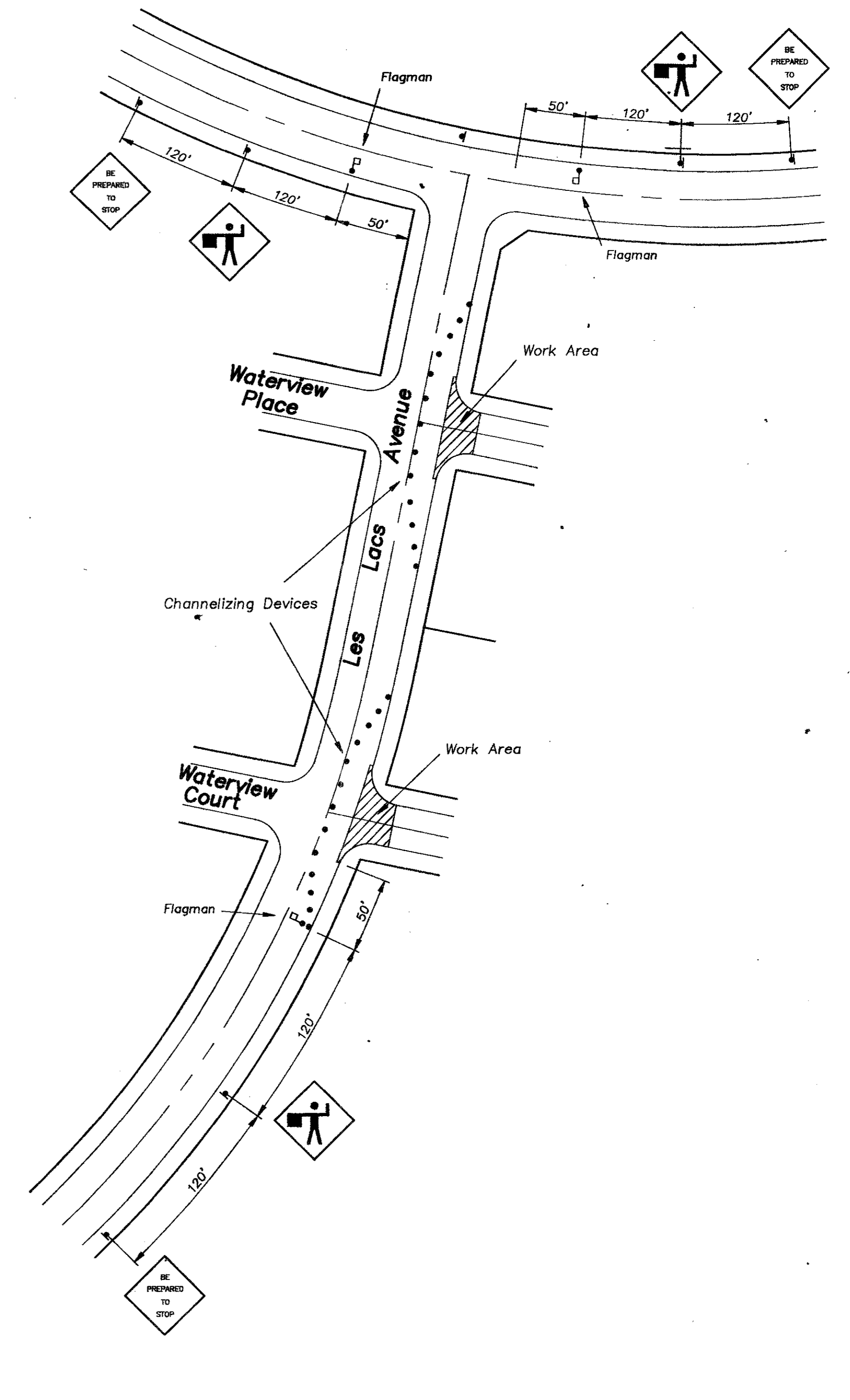

Traffic Control For Street Installations

Not To Scale

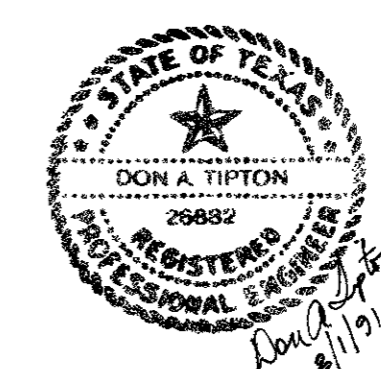

STREET RESTORATION PLAN						
WATERVIEW ESTATES						
Town Of Addison, Texas						
		DON A. TIPTON, INC. CONSULTING ENGINEERS				
6330 Belt Line Rd. ~ Suite C ~ Garland, Texas 75043						
DESIGN	DRAWN	DATE	SCALE	NOTES	FILE	NO.
D.A.T.	J.M.R.	7/91	1"=60'		Waterview Estates 3626	4A

R.B.