

EXCEL MANAGEMENT SERVICE
VOL. 96107, PG. 4654
DRDCT

792

NO.

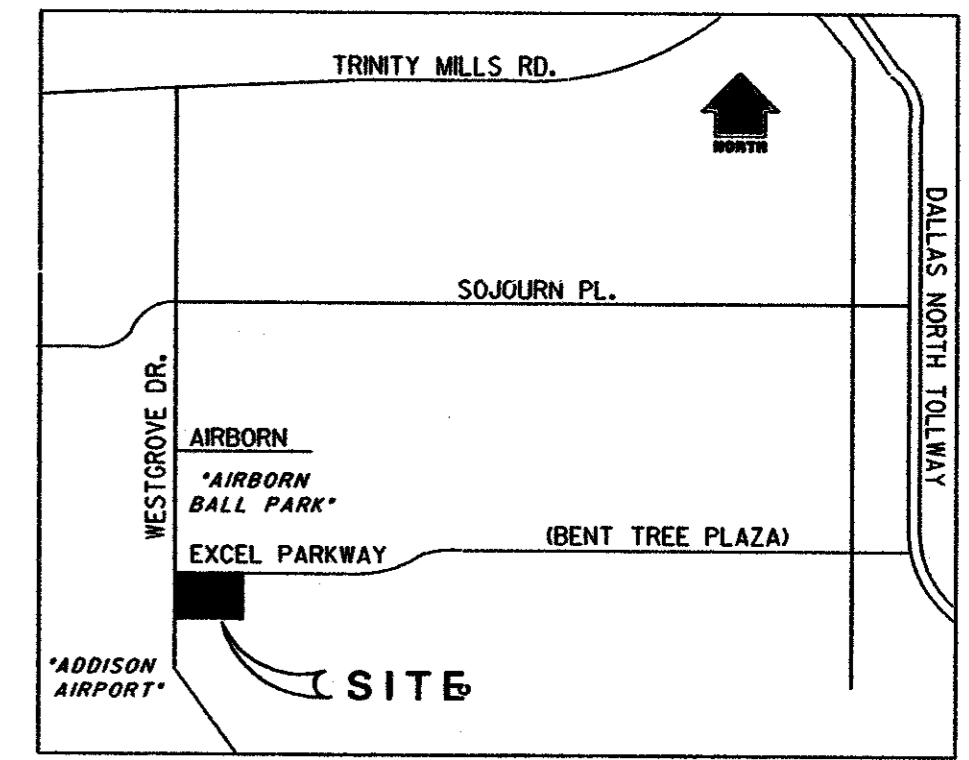
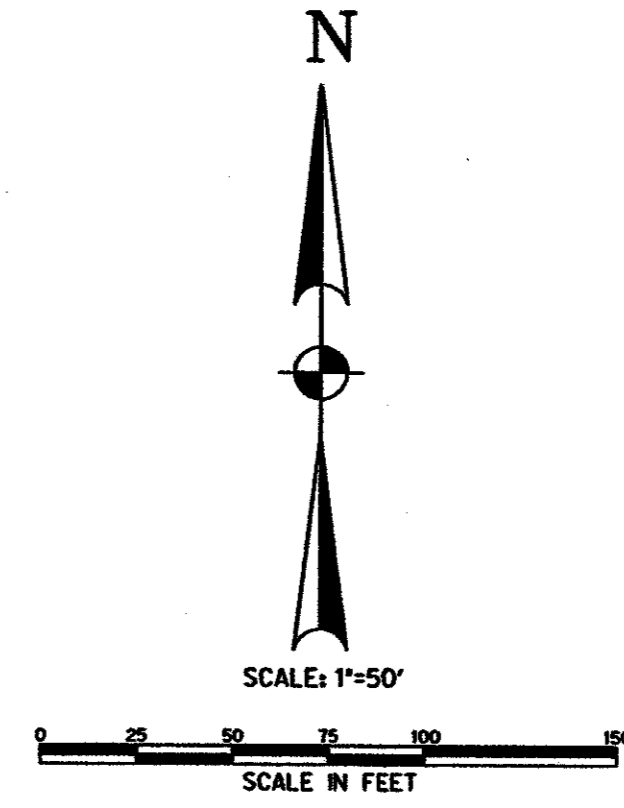

LOCATION MAP
N.T.S.

POINT OF BEGINNING

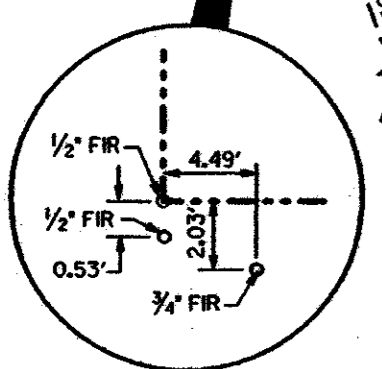
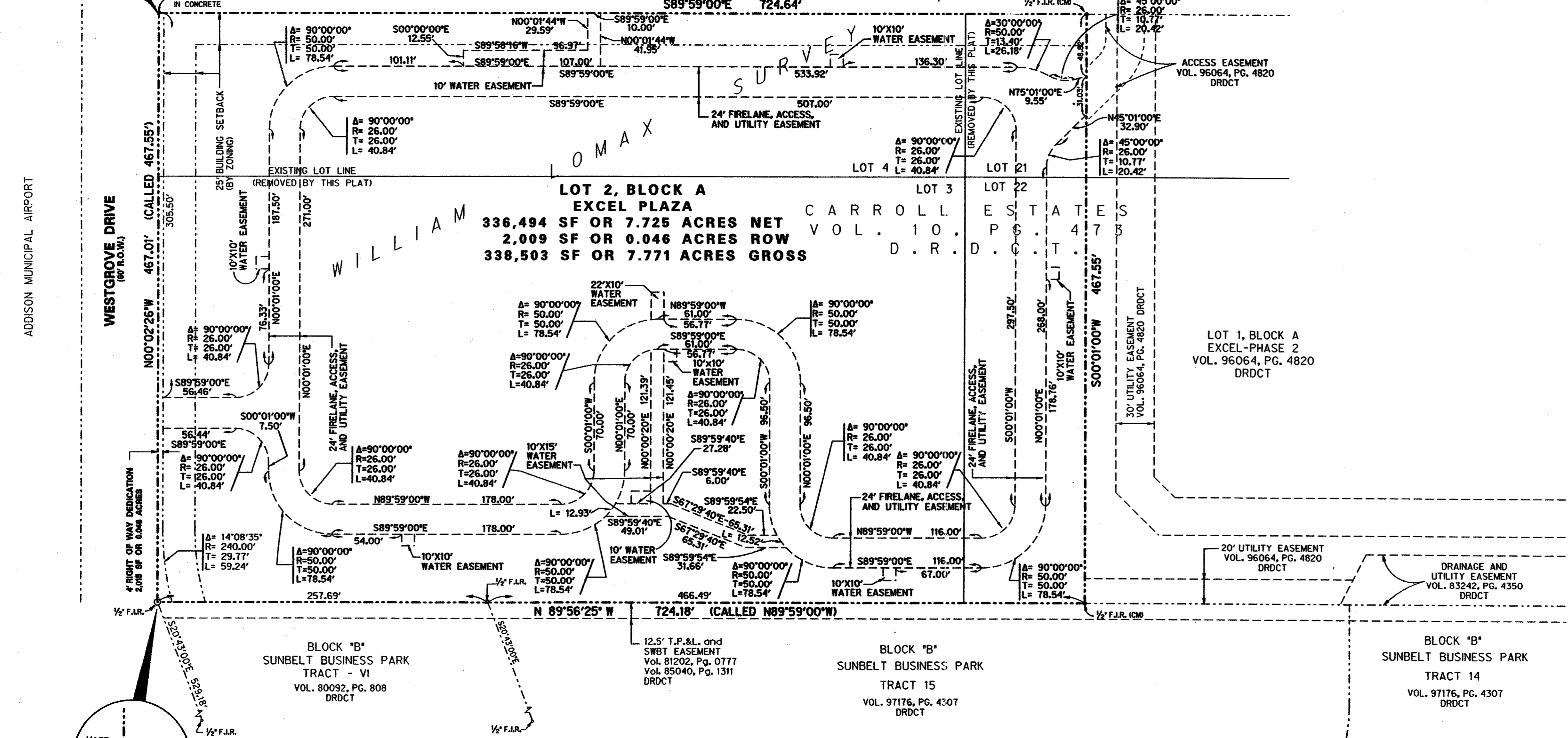

VOLUME 200043
PAGE 00012
AMMEDED
FINAL PLAT
OF
LOT 2, BLOCK A, EXCEL PLAZA
A
7.771 ACRE TRACT OF LAND
LOCATED IN THE

WILLIAM LOMAX SURVEY ABSTRACT NO. 792
TOWN OF ADDISON
DALLAS COUNTY, TEXAS
FOR
JACKSON - SHAW COMPANY
BY
HALFF ASSOCIATES, INC., ENGINEERS-SURVEYORS
8617 NORTHWEST PLAZA DR. DALLAS, TEXAS 75225
SCALE: 1"=50' (214)346-6200 AVO. 17986-FPO1 SEPT, 1999

NOTE:
1. BASIS OF BEARINGS IS THE WEST LINE OF LOT 1,
BLOCK A EXCEL-PHASE 2, AS RECORDED IN
VOLUME 96064, PAGE 4820 (D.R.D.C.T.)

LEGEND
1/2" F.I.R. (CM) 1/2" FOUND IRON ROD CONTROL MONUMENT

OWNER:
JACKSON-SHAW / ADDISON TECH
LIMITED PARTNERSHIP
4890 ALPHA ROAD, SUITE 100
DALLAS, TEXAS 75244
972-628-7400

FILED
00 MAR -2 AM 9-23
EARL BULLOCK
COUNTY CLERK
DALLAS COUNTY

1/2