

PROJECT:  
 UNITED STATES ENVIRONMENTAL PROTECTION AGENCY  
 16650 WESTGROVE DRIVE SUITES 200 & 300 ADDICK, TEXAS 75001

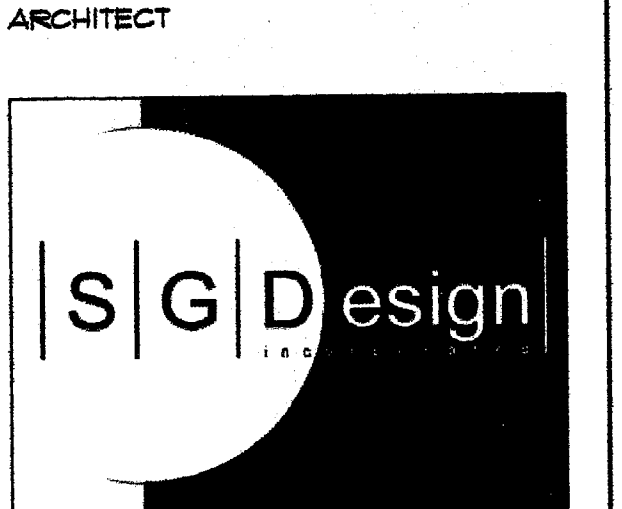

3311 Elm Street, Suite 105  
 Dallas, Texas 75226  
 214-742-6044  
 214-742-6041 Fax

ARCHITECT'S SEAL:

SIGNATURE \_\_\_\_\_  
 SEALED \_\_\_\_\_

CONSULTANT:

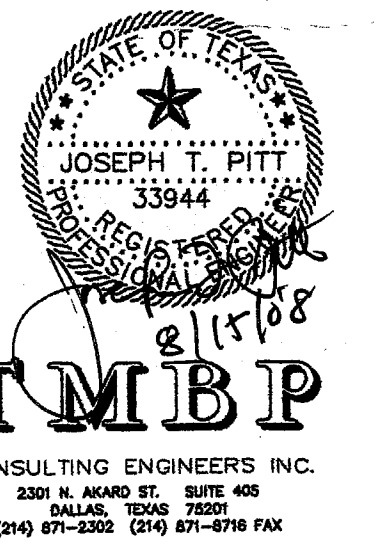

TMBP CONSULTING ENGINEERS INC.  
 3325 N. MEADOWS BLVD., SUITE 400  
 DALLAS, TEXAS 75245  
 (214) 671-2300 (214) 671-8716 FAX

ISSUE HISTORY:

CLIENT 35% REVIEW	02/02/07
CLIENT 60% REVIEW	02/12/07
CLIENT 100% REVIEW FOR BID	10/19/07
	09/15/08

DRAWING INFO:

FILE:  
 CURRENT ISSUE:  
 DRAWN BY: RGM  
 CHECKED BY: JTP

SHEET NUMBER:

FOUNDATION PLAN  
 ROOF FRAMING PLAN  
**S2.00**

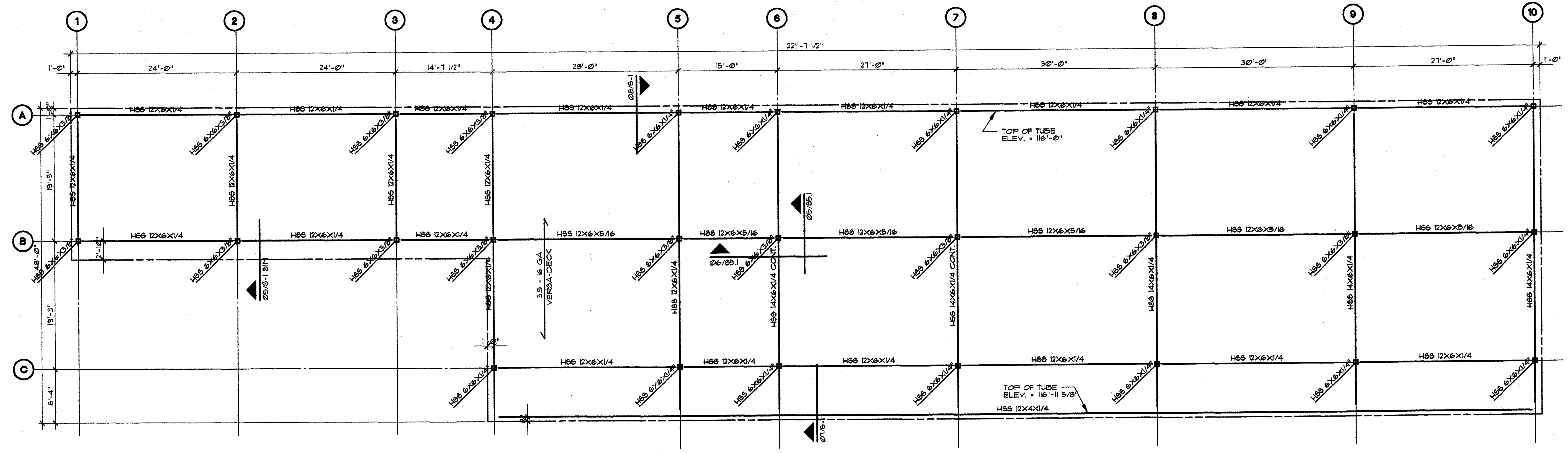

**02 ROOF FRAMING PLAN**  
 1/8" = 1'-0"

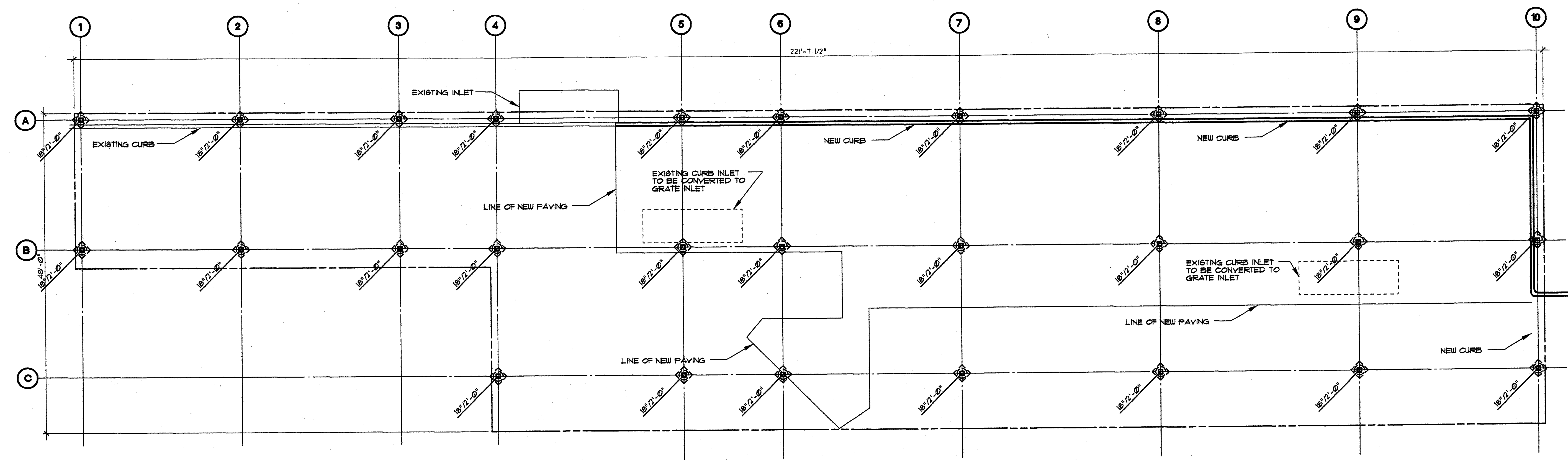

**01 FOUNDATION PLAN**  
 1/8" = 1'-0"