

TOWN OF ADDISON
PUBLIC WORKS DEPARTMENT
Post Office Box 9010 Addison, Texas 75001-9010 (972) 450-2871 FAX (972) 450-2837
16001 Westgrove

TOWN OF ADDISON
GENERAL REQUIREMENTS
FOR WATER SERVICE

All new meters installed in the Town of Addison shall be a Hersey meter equipped with electronic encoder registers, programmed to read in thousand gallon increments, and equipped with touch-pad readers.

Connection fees:	2" = \$400.00	6" = \$ 800.00
7.5" = \$ 50.00	3" = \$500.00	8" = \$1,000.00
1" = \$100.00	4" = \$600.00	10" = \$1,200.00
1.5" = \$150.00		

Domestic (potable) Use:

- All commercial unit applications for domestic use having flow demands greater than 160 g.p.m. shall employ a MVR TURBINE meter, > 2", and conforming to Town of Addison Specifications.
- All services with flow capabilities < 160 g.p.m. shall employ either a rotating disc, or turbine meter, sized < 2", conforming to Town of Addison Specifications. Disc meters shall be Hersey400 Series 115™ or 500 Series 115™, and turbine meters shall be Hersey MVR™.

Lawn Irrigation:

- All irrigation services of any size shall employ a Hersey MVR™ turbine meter.
- Connection fees are waived for Irrigation services.

Fire Service:

- Less than or equal to 2" meters shall be a Hersey MVR™ turbine.
- Greater than 2" shall be either a Double Check Detector Assembly, or a Reduced Pressure Zone Detector Assembly. These assemblies shall be approved by the University of Southern California Foundation for Cross Connection Control and Hydraulic Research (USC-FCCCHR), and installed in USC approved orientations and clearances.
- Connection fees apply, see above.

October 2, 2006

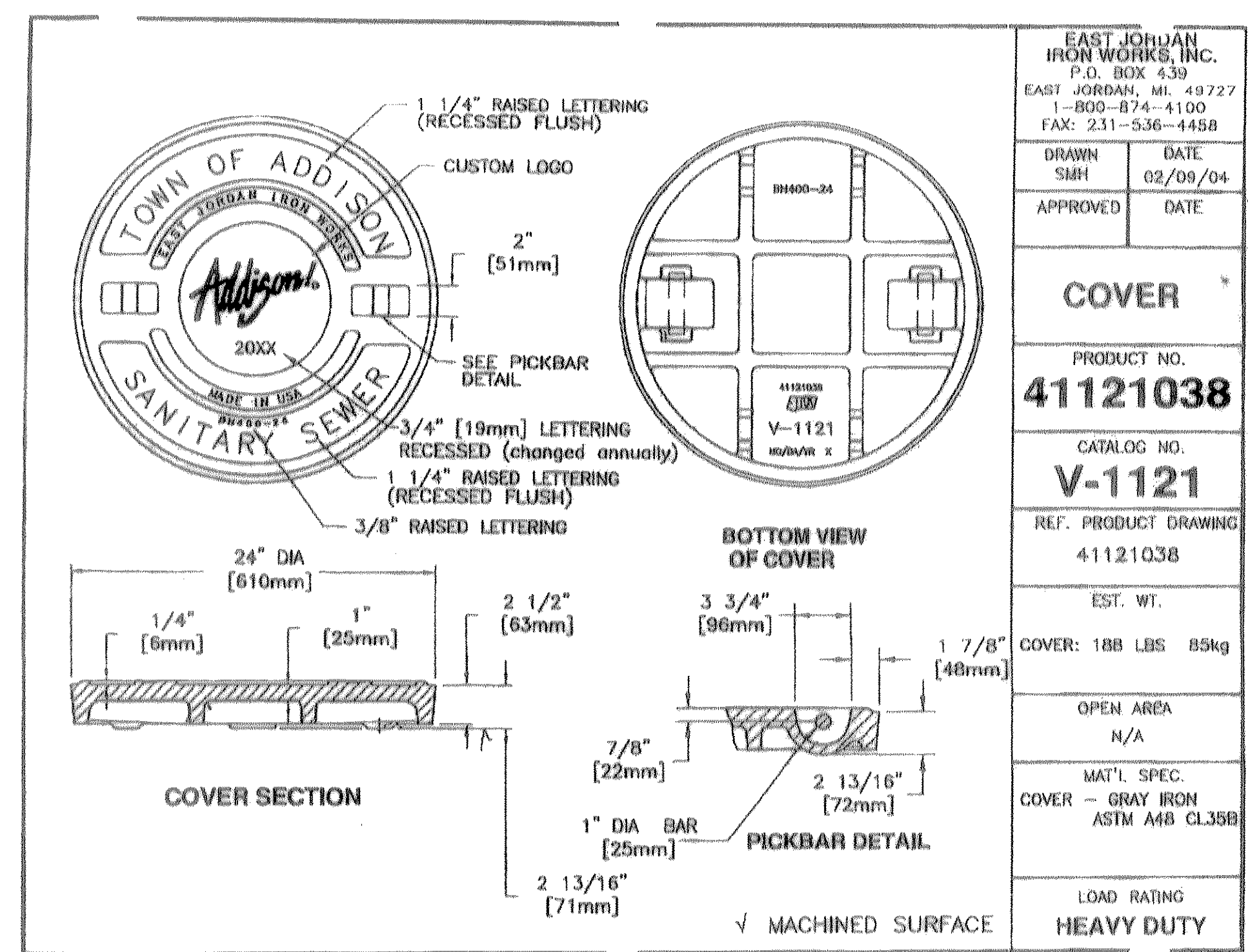

RECORD DRAWINGS
07-16-08

THE INFORMATION SHOWN ON THESE PLANS HAS BEEN REVISED TO REFLECT CHANGES TO THE PUBLIC IMPROVEMENTS MADE DURING CONSTRUCTION PROVIDED TO THE ENGINEER BY THE CONTRACTOR UNLESS NOTED OTHERWISE. THE CONSTRUCTION OF THE PUBLIC IMPROVEMENTS IS IN GENERAL CONFORMANCE WITH THESE PLANS BASED ON THE INFORMATION PROVIDED BY THE CONTRACTOR AND THE RESPONSIBILITY FOR ACCURACY AND COMPLETENESS BELONGS TO THE CONTRACTOR.

ULYS LANE, III
DATE 7/6-08

PREPARED BY:
WIER & ASSOCIATES, INC.
ENGINEERS SURVEYORS LAND PLANNERS
701 HIGHLANDER BLVD., SUITE 300 ARLINGTON, TEXAS 76015 METRO (817) 467-7700
1380 U.S. HIGHWAY 283 N. SUITE 101 WINSFIELD, TEXAS 76663 METRO (817) 477-8700
8849 ELM STREET FINISD, TEXAS 75034 METRO (214) 387-8000
www.wierassociates.com

NO.	DATE	DESCRIPTION	BY

LOT 4, BLOCK A
SOJOURN PLAZA
TOWN OF ADDISON
DALLAS COUNTY, TEXAS

UTILITY DETAILS

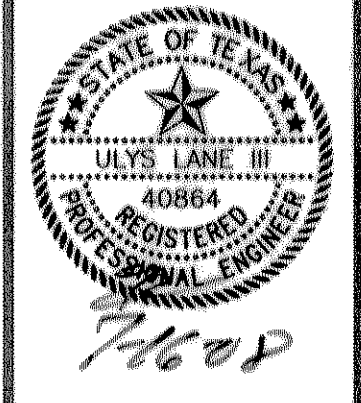

COPYRIGHT ©
WIER & ASSOCIATES, INC.
LAST SHEET EDIT
DATE 07-16-2008
WA# 01095.03
SHEET NO. U201