

HANDICAPPED PARKING SPACE SYMBOL

SEE SPACES DESIGNATED H.C.
N.T.S.

1'-0" x 1'-6" x 0.08" ALUMINUM HANDICAPPED PARKING SIGN. SIGN TO READ "RESERVED PARKING" WITH IDENTIFICATION SYMBOL AND "VAN ACCESSIBLE" WHERE APPLICABLE. BOLT TO STEEL TUBE WITH 1/2" CADMIUM PLATED BOLTS, NUTS, AND WASHERS.

2' x 2' x .188" STEEL TUBE EXTEND INTO CONCRETE FILLED PIPE 2'-0". PROVIDE WELDED WATERTIGHT CAP.

8" DIA. STD. STEEL PIPE FILLED WITH CLASS "A" CONCRETE. PROVIDE DOMED CEMENT WASH CAP. PAINT PIPE (2) COATS TRAFFIC YELLOW

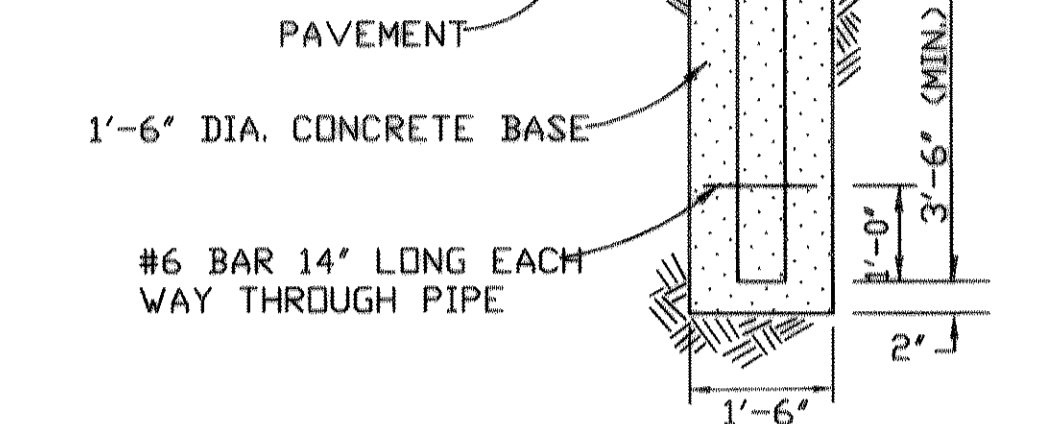

HANDICAPPED PARKING SIGN

N.T.S.

PROVIDE & INSTALL VAN ACCESSIBLE (#SS57) & HANDICAPPED PARKING (#SS53) SIGNS EQUAL TO BEST SIGN SYSTEMS, MONTROSE, COLORADO. GALVANIZED "U" CHANNEL MOUNTING POST SHALL BE SET IN A CONCRETE FOOTING. MOUNT SIGNS 5'-0" FROM THE BOTTOM OF LOWEST LINE OF LETTERING TO FINISH GRADE. SIGNS SHALL BE SCREEN PRINTED IN BLUE & WHITE ON .063" - ALUMINUM.

TYP. ACCESSIBLE PARKING SIGNS

N.T.S.

NOTE: WHERE SIGN IS LOCATED IN PLANTER AREA, USE 2' x 2' TUBE STEEL FULL LENGTH AND SET IN CONCRETE 3'-0" MIN. BELOW GRADE.

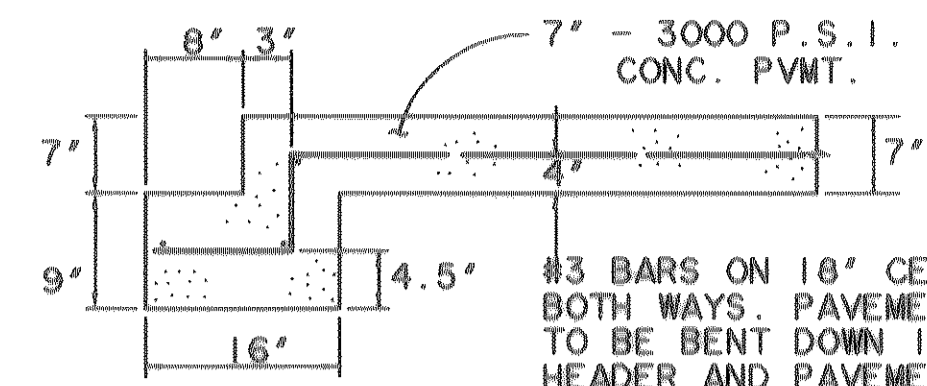
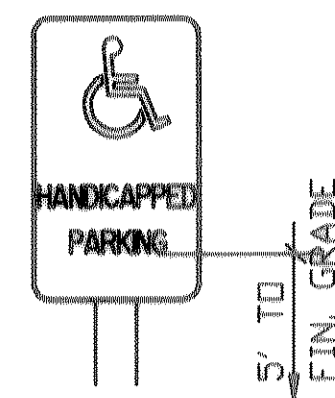
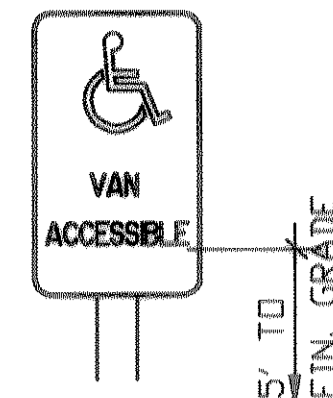

STREET HEADER

N.T.S.

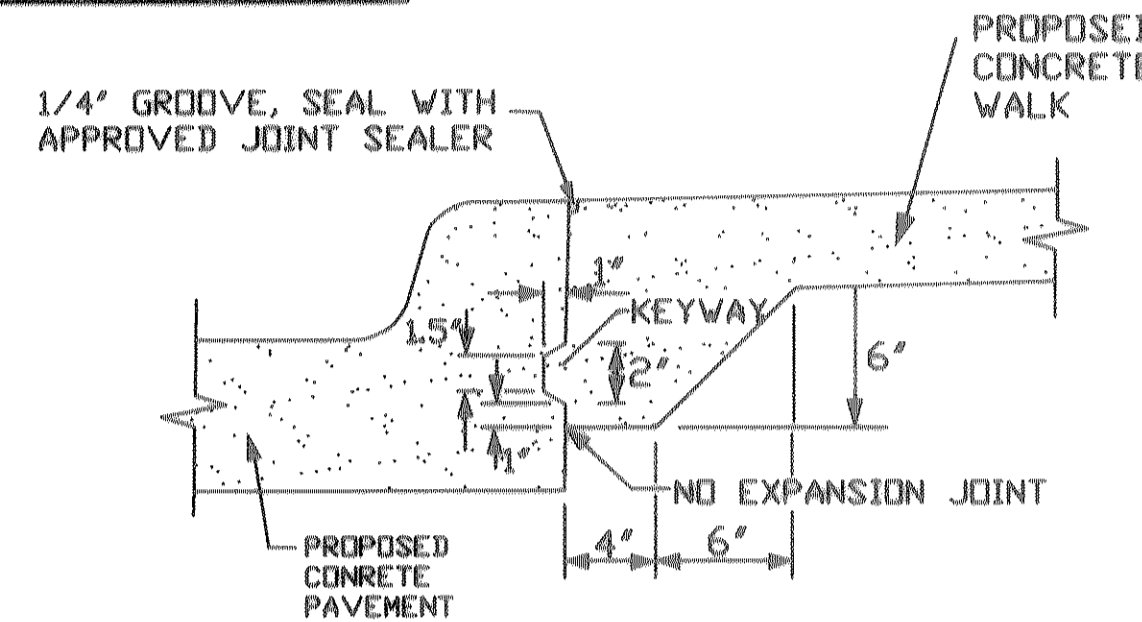

JOINT DETAIL FOR SIDEWALK ADJACENT TO PROPOSED PAVEMENT

N.T.S.

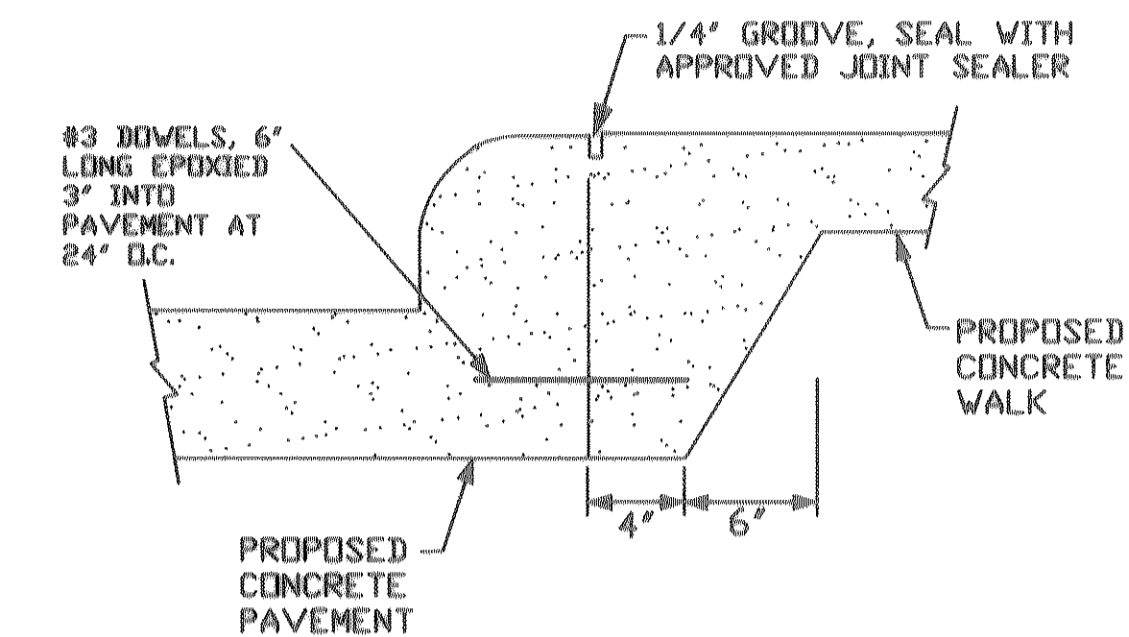

ALTERNATE JOINT DETAIL FOR SIDEWALK

N.T.S.

- NOTES:
- TOP OF CURB TO BE FLUSH WITH PAVEMENT.
 - TOP OF CURB TO BE FLUSH WITH TOP OF WALK.

3. DETECTABLE WARNINGS SHALL CONSIST OF RAISED TRUNCATED DOMES WITH A DIAMETER OF NOMINAL 0.9 IN (23MM), A HEIGHT OF NOMINAL 0.2 IN (5MM) AND A CENTER-TO-CENTER SPACING OF NOMINAL 2.35 IN (60MM) AND SHALL CONTRAST VISUALLY WITH ADJOINING SURFACES, EITHER LIGHT-ON-DARK, OR DARK-ON-LIGHT.

THE MATERIAL USED TO PROVIDE CONTRAST SHALL BE AN INTEGRAL PART OF THE WALKING SURFACE. DETECTABLE WARNINGS USED ON INTERIOR SURFACES SHALL DIFFER FROM ADJOINING WALKING SURFACES IN SESILEINCE OR SOUND-ON-CANE CONTACT. BOTH MUST MEET T.A.S. AND A.D.A. SPECIFICATIONS 4.29.2, 4.5, 4.7, 8 4.7.4. CURB RAMP SLOPES SHALL NOT EXCEED 1:12 AND SHALL COMPLY WITH T.A.S. 4.7, 4.7.2 & 4.8.2.

4. 36" MIN. IF PARKING STALL LENGTH IS 20' AND CURB STOPS ARE PROVIDED 2' OFF CURB OR 60' MIN. IF PARKING STALL LENGTH IS 18' WITH NO CURB STOPS. IF DIMENSION IS LESS THAN 48", THEN THE SLOPE OF THE FLARED SIDE SHALL NOT EXCEED 1:12.

5. ACCESSIBLE PARKING SPACE SHALL BE 8' MIN. AND SHALL COMPLY WITH T.A.S. 4.6.3. OPTIONAL UNIVERSAL PARKING SPACE SHALL BE 11' WIDE AND COMPLY WITH T.A.S. FIGURE A5b.

6. ACCESS AISLE SHALL BE 5' WIDE FOR TYPICAL OR UNIVERSAL ACCESSIBLE PARKING. ACCESS AISLE SHALL BE 8' WIDE FOR VAN ACCESSIBLE PARKING.

7. ACCESSIBLE PARKING SPACES AND ACCESS AISLE SHALL BE LEVEL WITH SURFACE SLOPES NOT EXCEEDING 1:50 (2%) IN ALL DIRECTIONS AND SHALL COMPLY WITH T.A.S. 4.6.3..

8. AN ACCESSIBLE ROUTE WITH A RUNNING SLOPE GREATER THAN 1:20 (5%) IS CONSIDERED A RAMP AND SHALL COMPLY WITH T.A.S. 4.8. THE CROSS SLOPE OF AN ACCESSIBLE ROUTE SHALL NEVER EXCEED 1:50 (2%).

9. LANDING DIMENSIONS AT TOP OF RAMP OR A CHANGE IN DIRECTION SHALL BE 5' X 5' MINIMUM.

10. GRADES IN ACCESSIBILITY ROUTING INCLUDE CROSSING DRIVEWAYS, SHALL CONFORM TO ADA STANDARDS, NOT TO EXCEED 5.0% ALONG TRAVEL PATH WITH NOT MORE THAN 2.0% CROSSFALL.

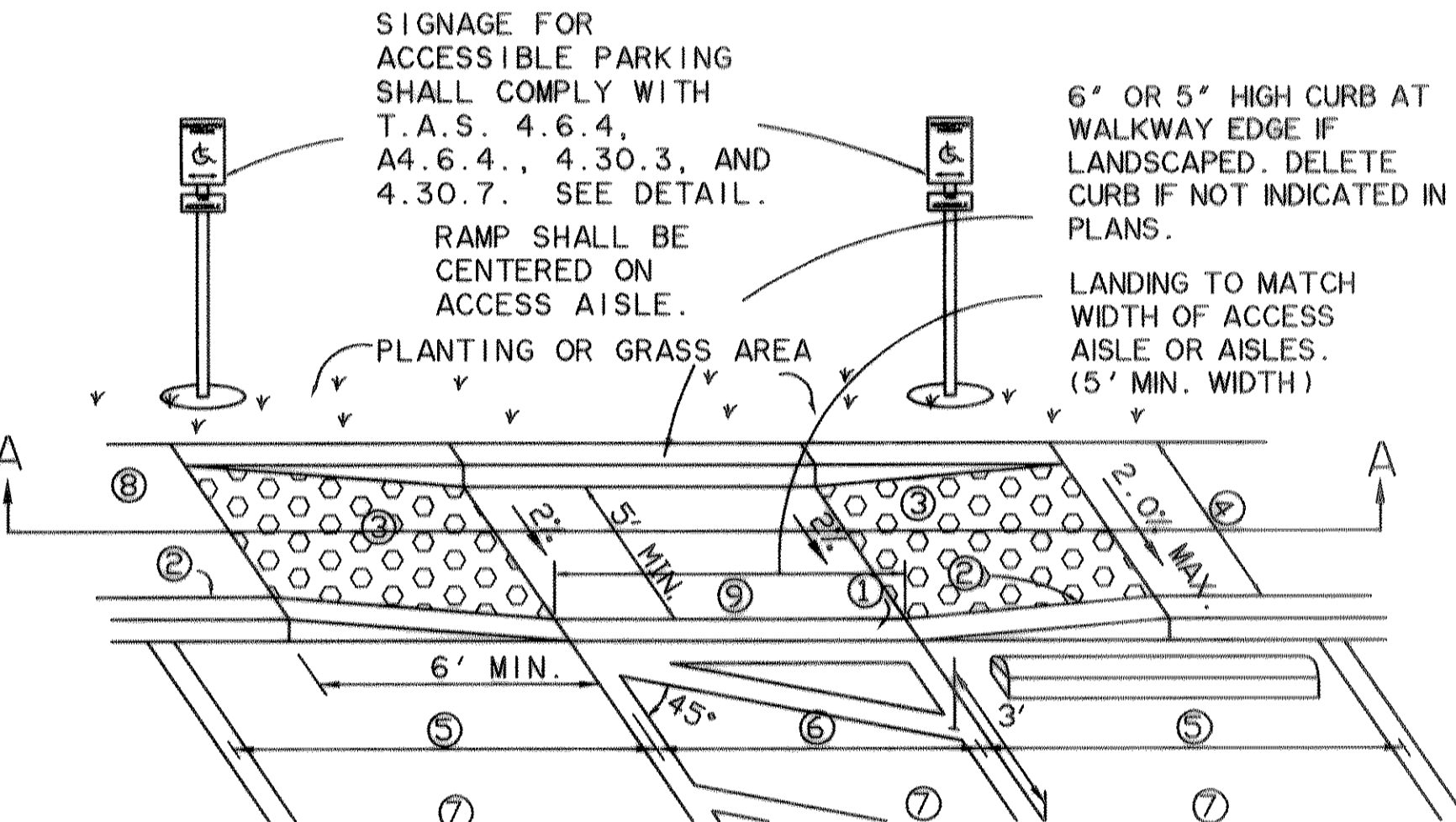

TYPE-3 CURB RAMP

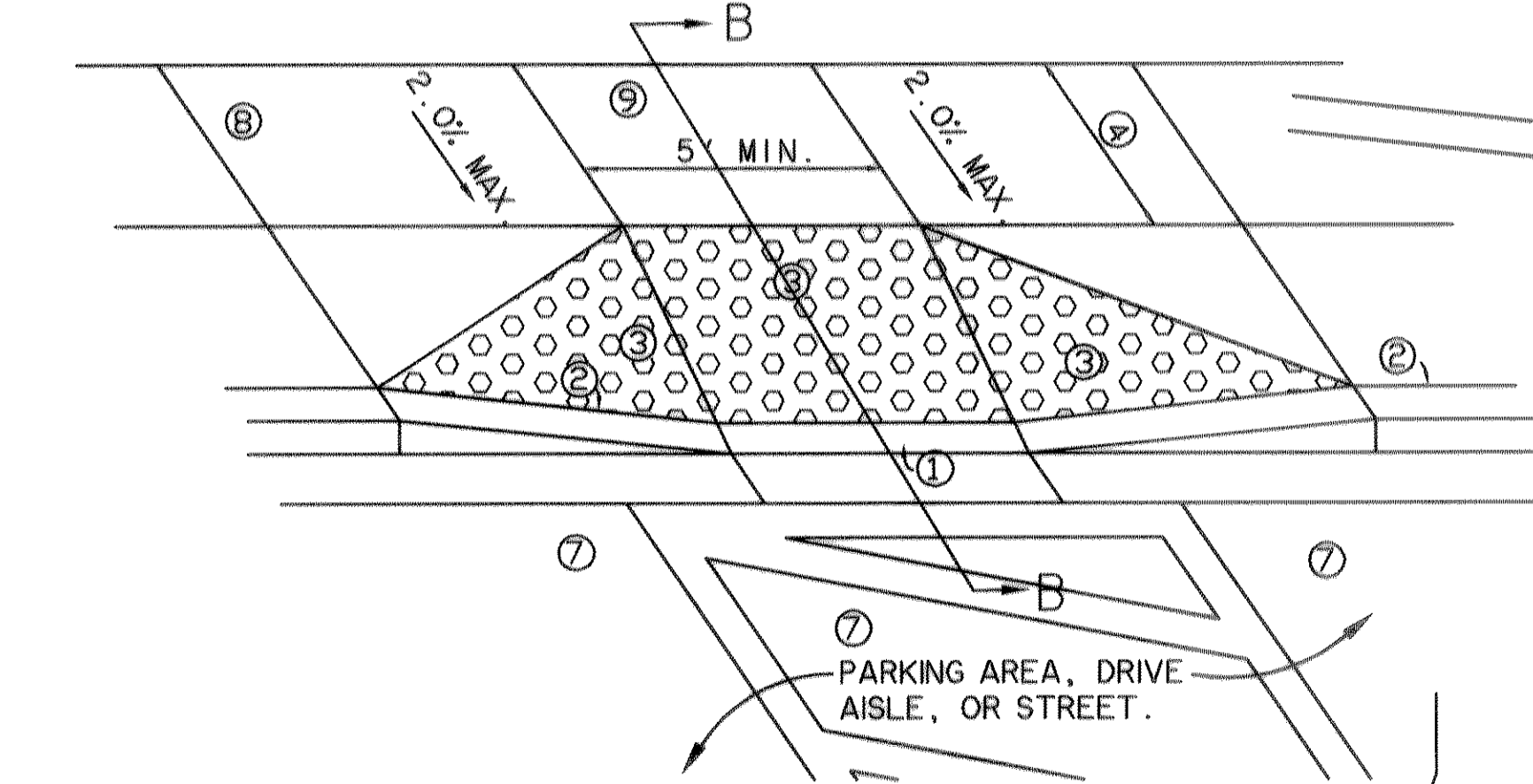

TYPE-2 CURB RAMP

* THESE DETAILS ARE FOR ONSITE CURB RAMPS. ALL OTHER CURB RAMPS WITHIN PUBLIC RIGHT-OF-WAY SHALL BE CONSTRUCTED IN COMPLIANCE WITH LOCAL CITY CODES AND DETAILS.

CURB RAMP DETAIL

N.T.S.

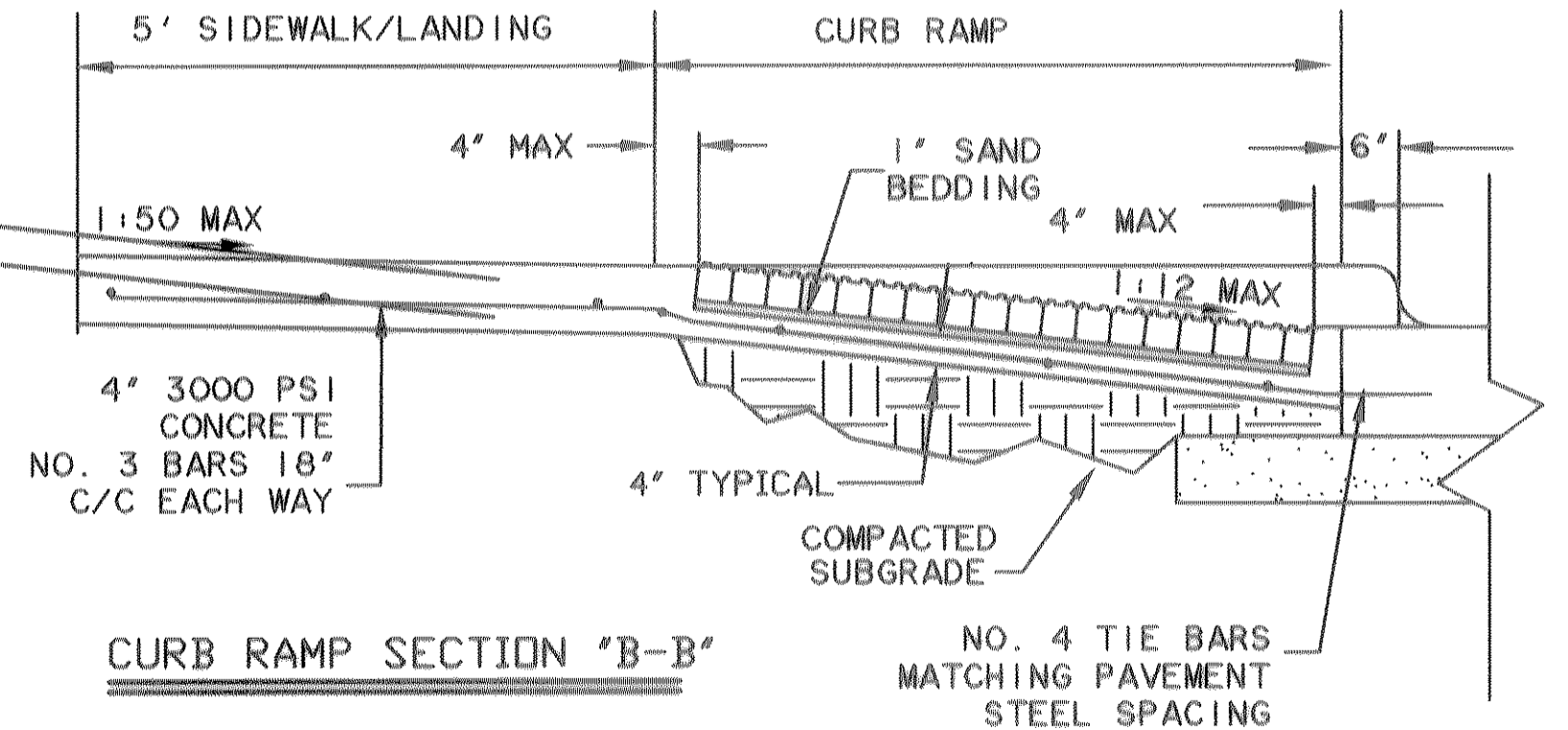

CURB RAMP SECTION "B-B"

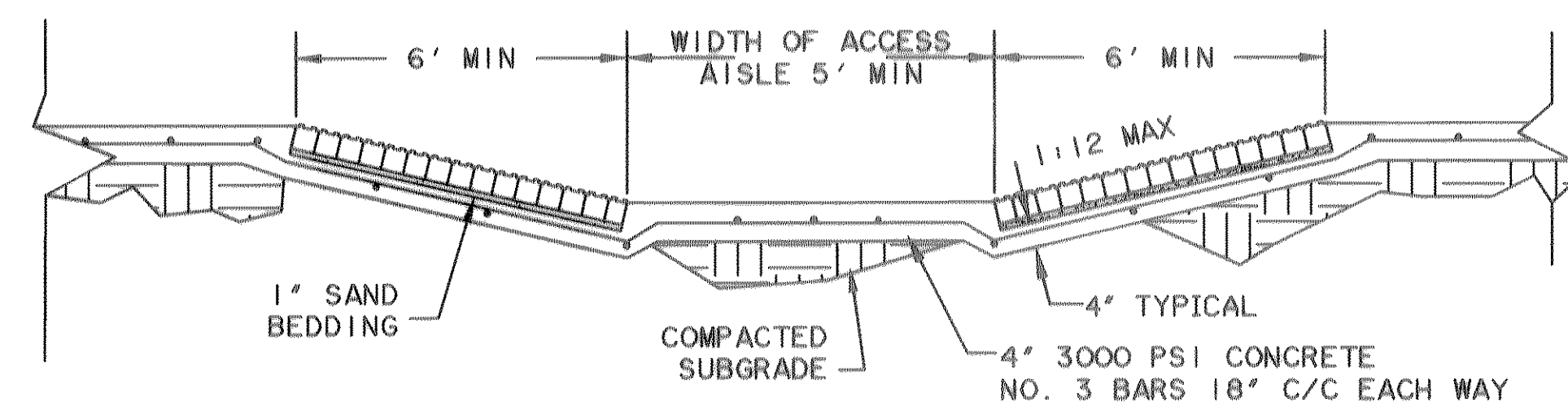

CURB RAMP SECTION "A-A"

PRECAST CONCRETE VEHICLE STOP DETAIL

N.T.S.

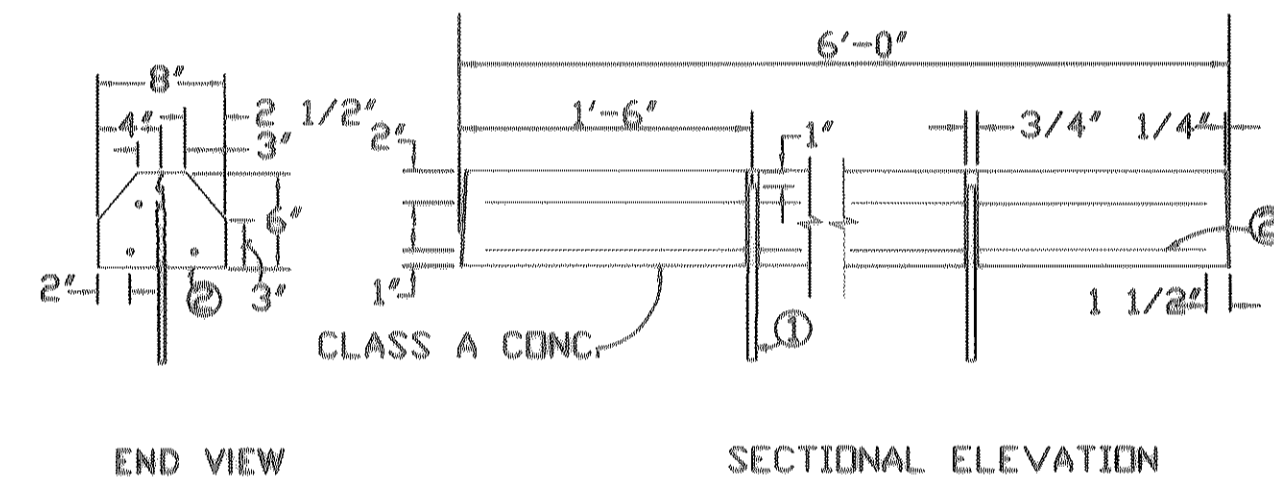

END VIEW

SECTIONAL ELEVATION

- NO. 5 BARS-18" MIN. LENGTH. FILL VOID WITH BUTYL RUBBER CAULKING (COMMERCIAL GRADE) OR OTHER APPROVED MATERIAL.
- NO. 3 DEFORMED BARS (OR LARGER) 3 REQUIRED.
- THE MINIMUM REQUIREMENT FOR REINFORCING STEEL SHALL BE GRADE 40. THE UNIT WEIGHTS APPROXIMATELY 38 POUNDS PER FOOT
- OTHER TYPES OF STOPS MAY BE PERMITTED IF APPROVED IN WRITING BY THE ARCHITECT.

RECORD DRAWINGS
07-16-08

THE INFORMATION SHOWN ON THESE PLANS HAS BEEN REVISED TO REFLECT CHANGES TO THE PUBLIC IMPROVEMENTS MADE DURING CONSTRUCTION PROVIDED TO THE ENGINEER BY THE CONTRACTOR UNLESS NOTED OTHERWISE. THE CONSTRUCTION OF THE PUBLIC IMPROVEMENTS IS IN GENERAL CONFORMANCE WITH THESE PLANS BASED ON THE INFORMATION PROVIDED BY THE CONTRACTOR AND THE RESPONSIBILITY FOR ACCURACY AND COMPLETENESS BELONGS TO THE CONTRACTOR.

ULYS LANE, III
DATE 7/16/08

PREPARED BY:
WIER & ASSOCIATES, INC.
ENGINEERS SURVEYORS LAND PLANNERS
1300 U.S. HIGHWAY 287, N. SUITE 101 WANSFIELD, TEXAS 76063 METRO (817) 467-8700
6849 ELM STREET FRISCO, TEXAS 75034 METRO (214) 387-8000
www.WierAssociates.com

LOT 4, BLOCK A
SOJOURN PLAZA
TOWN OF ADDISON
DALLAS COUNTY, TEXAS

HANDICAP DETAILS

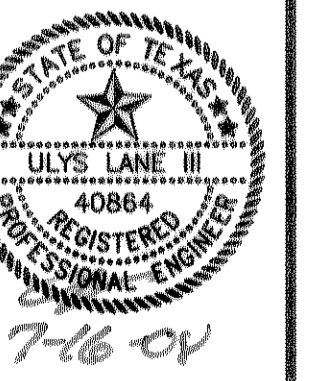

COPYRIGHT ©
WIER & ASSOCIATES, INC.
LAST SHEET EDIT
DATE 07-16-2008
W/A# 01095.03
SHEET NO.
P202