

J:\PROJ\ADDISON\STORM\PROFILES\DWG
 P:\1994\12\28\122894.DWG
 12/28/94

NO. OF REVISIONS
 1
 12/28/94

NO. OF REVISIONS
 1
 12/28/94

NO. OF REVISIONS
 1
 12/28/94

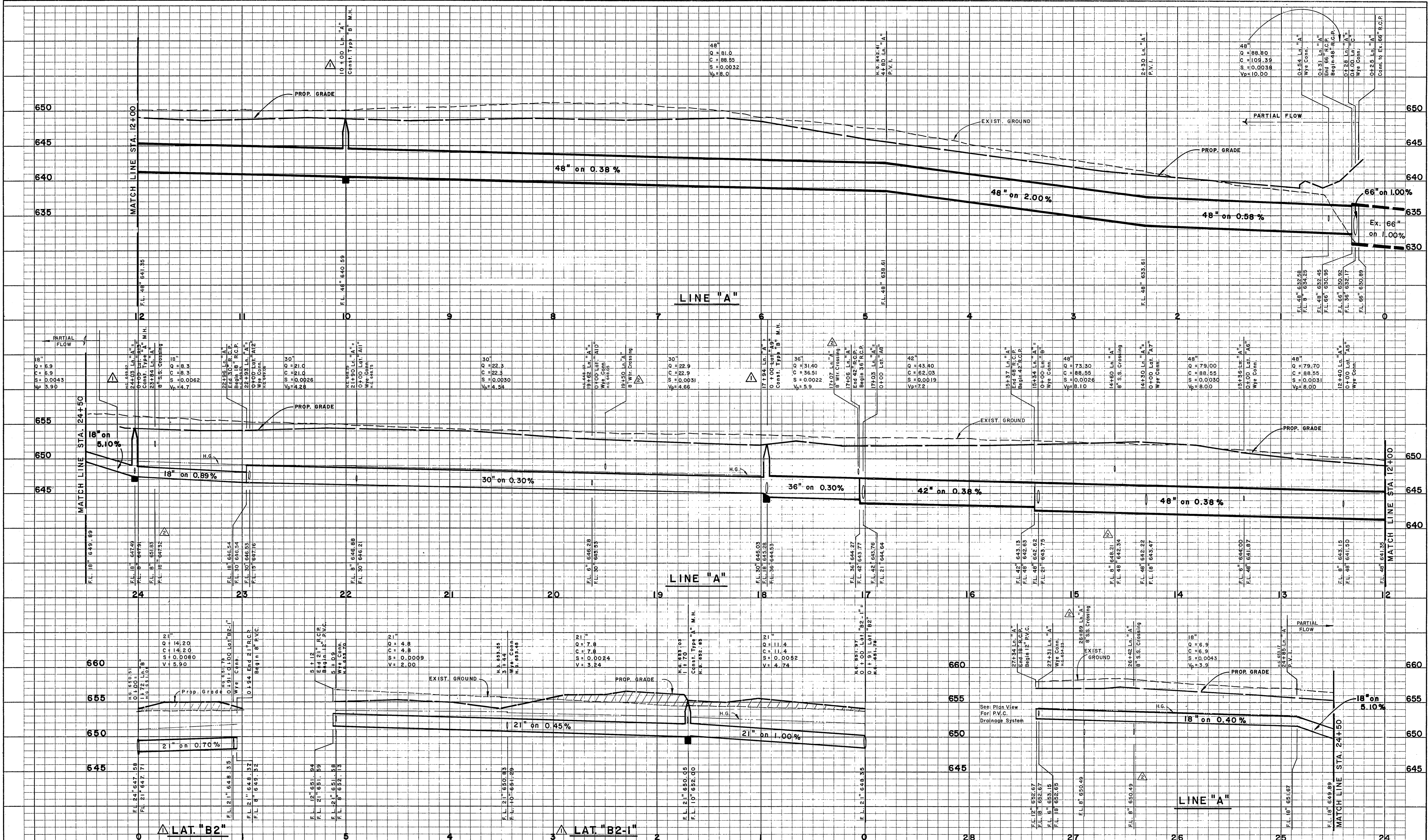

Note:
 Manholes shown as part of the storm sewer system are private and therefore need not conform to public standards for their size or shape. However, they must provide adequate access to pipes for maintenance and be capable of carrying traffic in vehicular areas.

DATE	DESCRIPTION	REF. NO.
2/28/95	ADDED OR REVISED CROSSINGS	
2/01/95	ADDED MANHOLES, ADDED PROFILES FOR Lot. "B2" & "B2-1"	
12/28/94	CITY SUBMITTAL	
	REVISIONS & ISSUE DATES	



BENCH MARK:
 Top Disk South End Of Curb Inlet On The West Side Of Addison Road 735' +/- North Of Sojourn Drive.
 ELEVATION = 640.12
 "r" Cut North End Of Recessed Inlet On The West Side Of Westgrove 665' +/- North Of Sojourn Drive.
 ELEVATION = 661.37

STORM SEWER PROFILES

THE DOMINION

TOWN OF ADDISON DALLAS COUNTY, TEXAS

CAMDEN PROPERTY TRUST 3200 SOUTHWEST FREEWAY 1500 PHOENIX TOWER HOUSTON, TEXAS 77027	Sheet No. C11 of 18 Project No. 01-1751-03
HUITT ~ ZOLLARS 3131 MCKINNEY AVENUE STE. 600 DALLAS, TEXAS 214-671-3311 DALLAS/FORT WORTH/PHOENIX/HOUSTON	