

REF: 10/21/04-06-000000
 J:\PLOT\104\06\000000.DWG
 J:\PLOT\104\06\000000.DWG
 J:\PLOT\104\06\000000.DWG

22. Authority, C.S.
 no of notes, no of notes, no of notes
 no of notes, no of notes, no of notes
 no of notes, no of notes, no of notes
 no of notes, no of notes, no of notes
 no of notes, no of notes, no of notes
 no of notes, no of notes, no of notes

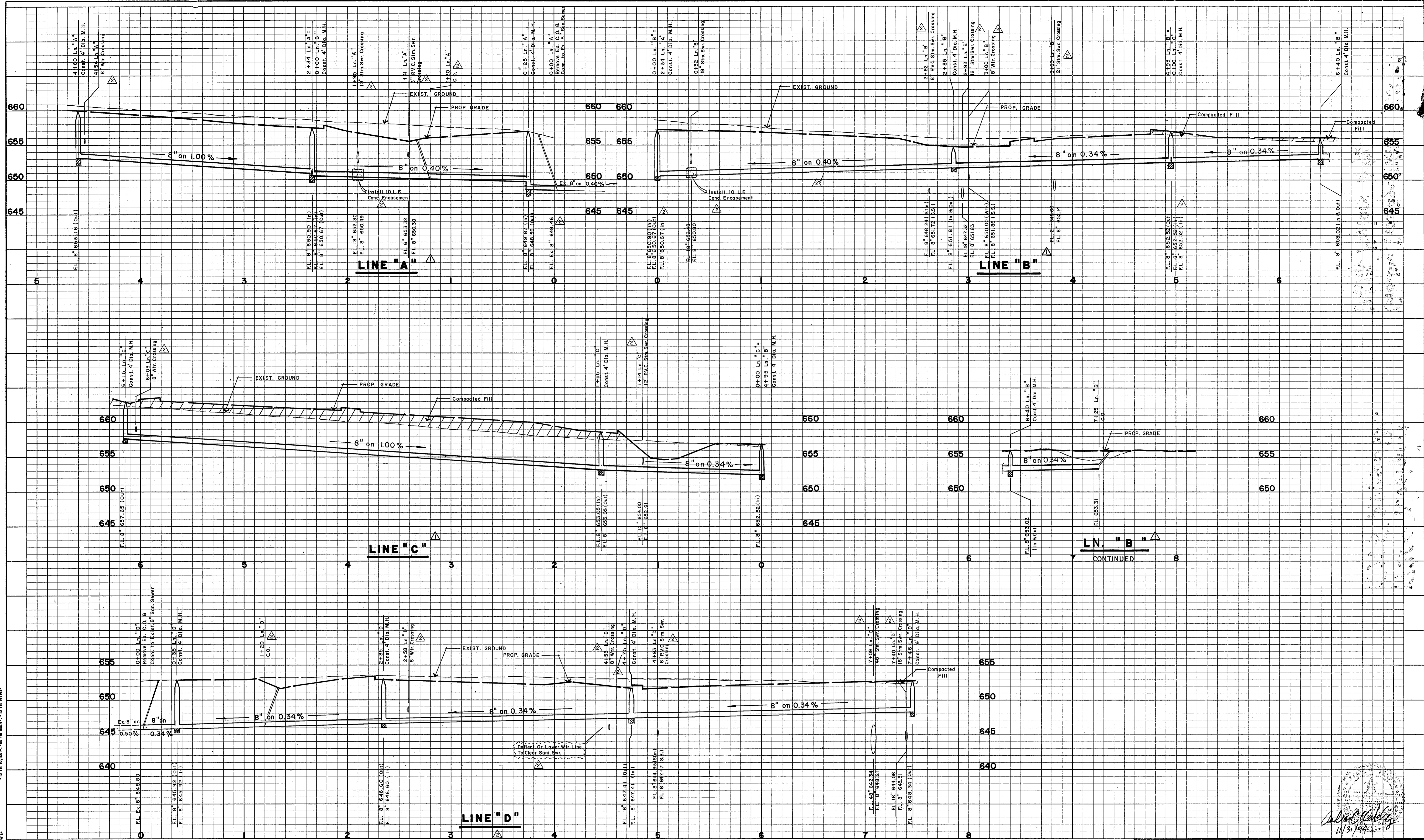

DATE	DESCRIPTION	REF. NO.
2/28/95	REV. LINE "D", ADD UTILITY CROSSINGS & MISC.	△
2/24/95	REVISED SAN. SEWER	△
12/28/94	CITY SUBMITTAL	
	REVISIONS & ISSUE DATES	

BENCH MARK:
 Top Disk South End Of Curb Inlet On The West Side
 Of Addison Road 735' +/- North Of Sojourn Drive.
 ELEVATION = 640.12
 *Cut North End Of Recessed Inlet On The West Side
 Of Westgrove 665' +/- North Of Sojourn Drive.
 ELEVATION = 661.37

SANITARY SEWER PROFILES

THE DOMINION

TOWN OF ADDISON DALLAS COUNTY, TEXAS

CAMDEN PROPERTY TRUST 3200 SOUTHWEST FREEWAY 1500 PHOENIX TOWER HOUSTON, TEXAS 77027	Sheet No. C 15 of 18 Project No. 01-1751-03
---	--

HUIT - ZOLLARS
 3131 MCKINNEY AVENUE STE. 600
 DALLAS, TEXAS 75244-3311
 DALLAS/FORT WORTH/PHOENIX/HOUSTON