

EROSION CONTROL - GENERAL NOTES

1. All procedures and materials used for erosion control shall be approved by the Town of Addison.
2. It shall be the contractor's responsibility to use whatever means are necessary to control and limit silt and sediment leaving this site. Specifically, the contractor shall protect all public street, alleys, streams, storm drain systems and inlets from erosion deposits. The contractor shall comply with storm water pollution prevention management practices per the Town of Addison and EPA Requirements.
3. Silt fencing shall be Beltech silt fence 751 37" width or approved equal. Accumulated sediment shall be graded away from fence periodically when necessary.
4. Prior to commencing any construction, perimeter silt fence shall be installed at the locations shown on the plans and a stabilized construction entrance will be constructed per the Erosion Control and Storm Water Pollution Prevention Plans as applicable.
5. Plant materials must be suitable for use under local climate and soil conditions. In general, hydro seeding or sodding bermuda grass is acceptable during the summer months (May 1 to August 30). Winter rye or fescue grass may be planted during times other than the summer months as a temporary measure until such time as the permanent planting can be made.
6. As inlets are completed, temporary sediment barriers and inlet protection shall be installed in accordance with the Town of Addison Specifications.
7. At the completion of the paving and final grading, the disturbed area(s) shall be revegetated in accordance with the plans and specifications.
8. Silt fence and inlet sediment barriers shall remain in place until revegetation has been completed.
9. Disturbed areas that are seeded or sodded shall be checked periodically to see that grass coverage is properly maintained. Disturbed areas shall be watered, fertilized, and reseeded or resodded, if necessary.
10. If the erosion control is removed for construction and/or access purposes, the contractor shall replace it at the end of each work day.
11. Erosion protection may be added or deleted per the Town of Addison.

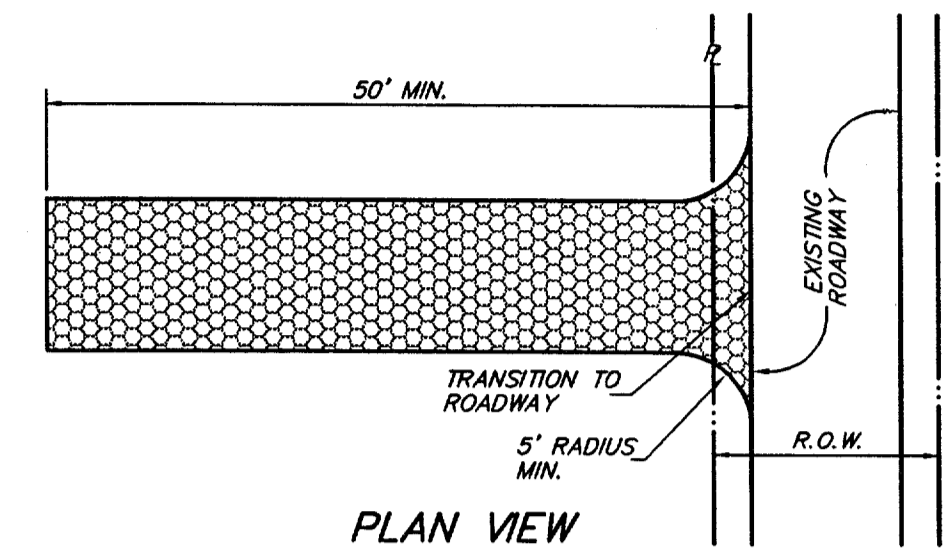

STABILIZED CONSTRUCTION ENTRANCE
N/S

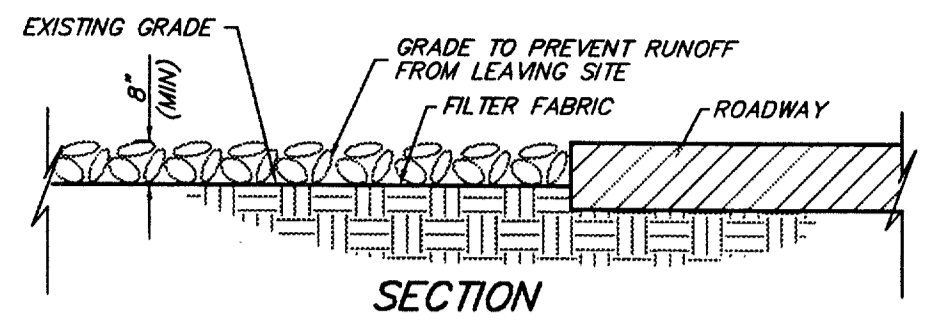
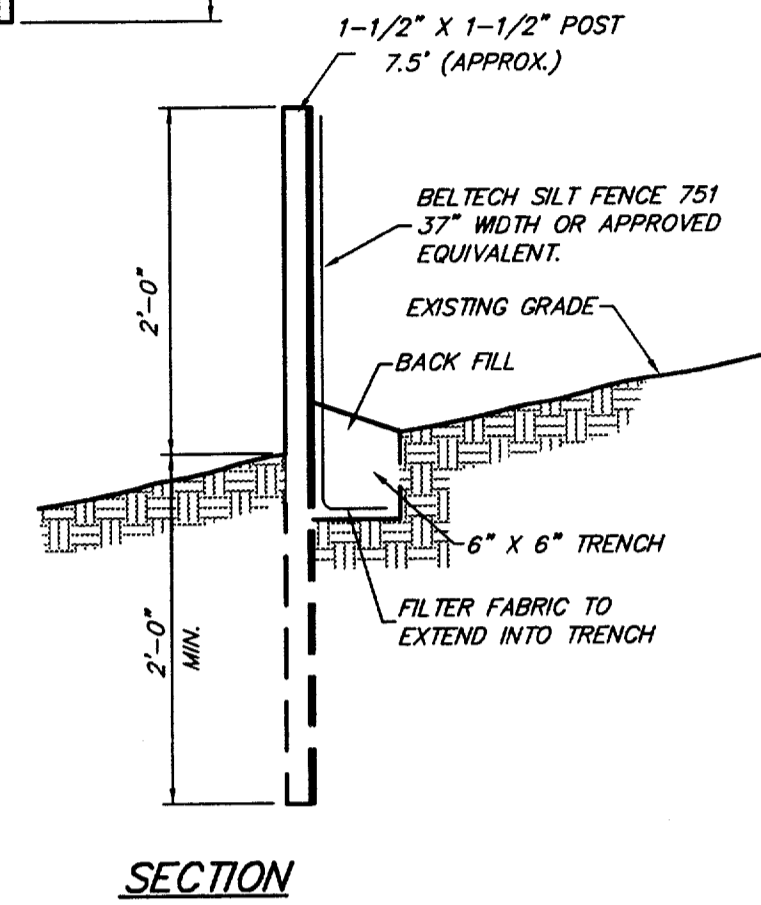
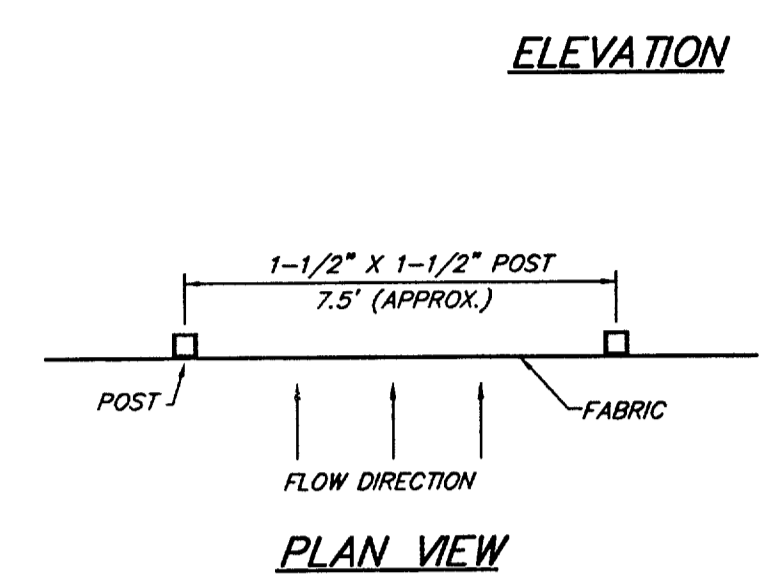
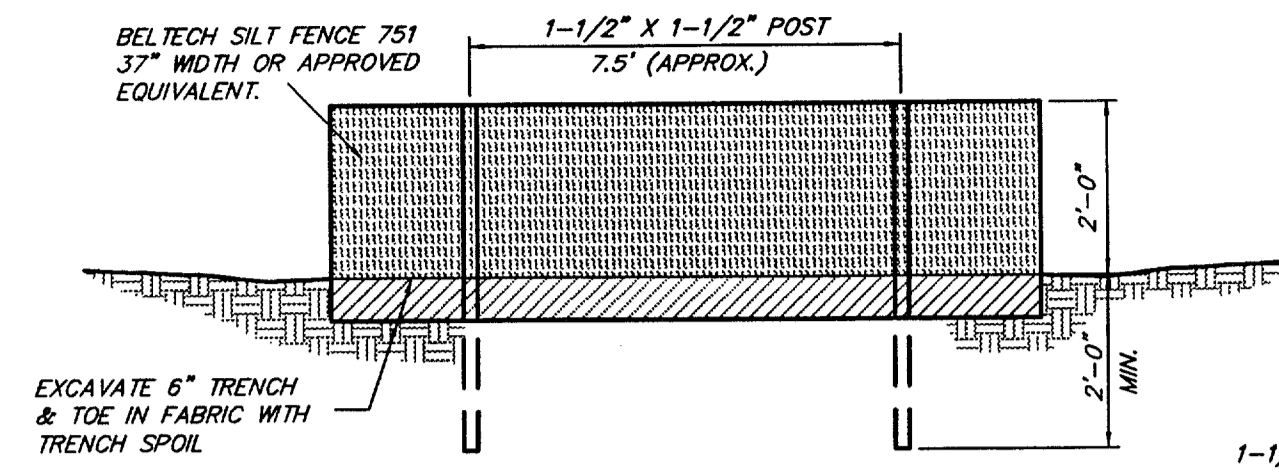

SILT FENCE DETAIL
N/S

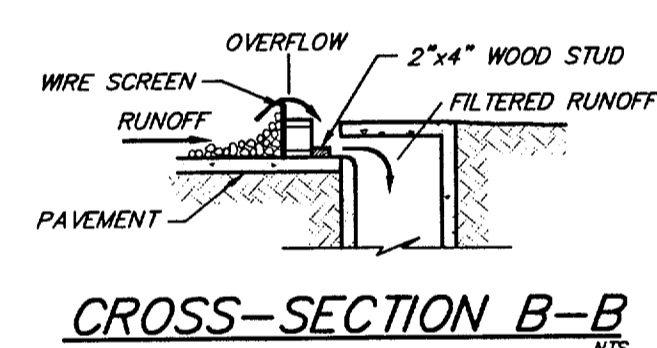
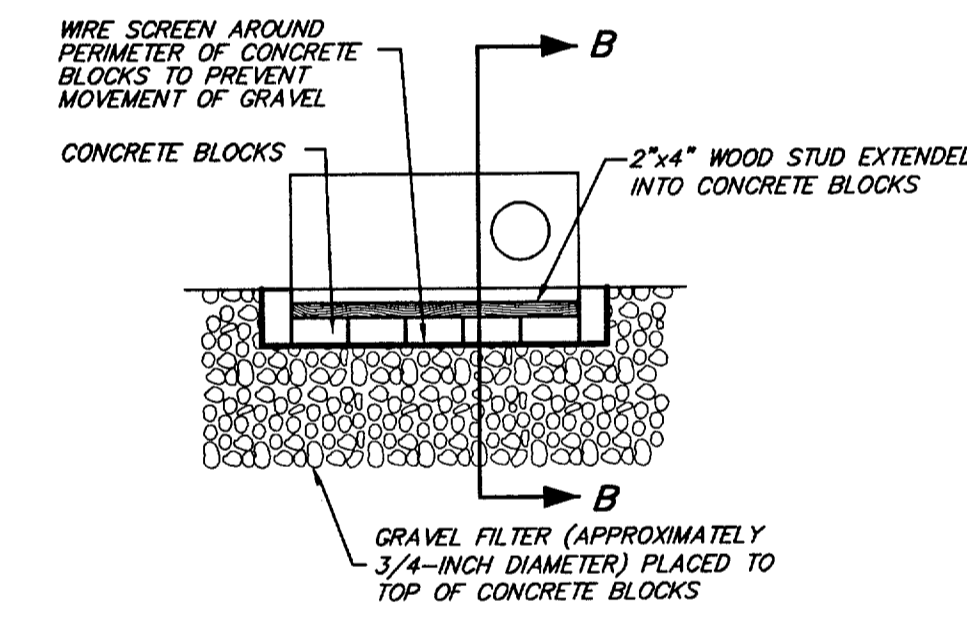

LEGEND

- INSTALL INLET PROTECTION
- INSTALL SILT FENCE
- STABILIZED CONSTRUCTION ENTRANCE

- BENCHMARKS:**
- 1.) SQUARE CUT ON INLET IN NORTHEAST CORNER @ SUNBELT DRIVE AND WESTGROVE RD.
ELEV = 628.54
 - 2.) SQUARE CUT IN BASE OF STREET LIGHT IN CENTER LINE OF EXCEL PKWY, WEST OF ADDISON RD.
ELEV = 644.41

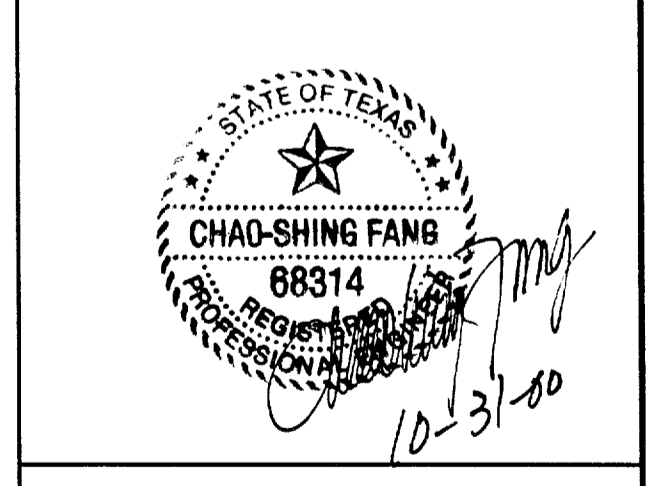

SHEET NO.
5
7

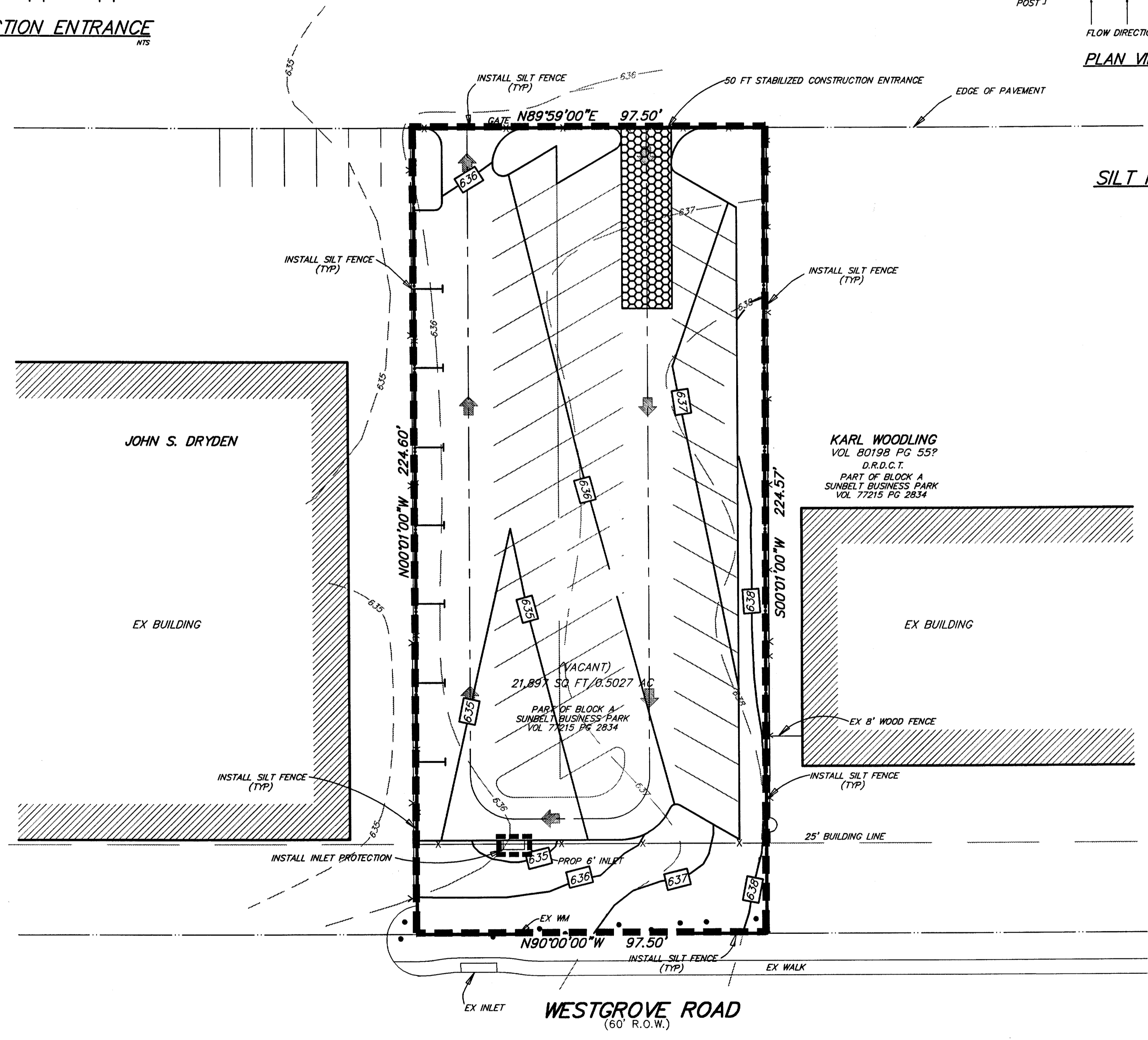

EROSION CONTROL PLAN

4397 WESTGROVE RD
JOHN S. DRYDEN COMPANY
TOWN OF ADDISON, TEXAS

RAYMOND L. GOODSON JR., INC. CONSULTING ENGINEERS

DESIGN	DRAWN	DATE	SCALE	NOTES	FILE	NO.
RLG	RLG	10-23-00	1"=20'	0406PAV	00	406