

14641 WINNWOOD



**ARCHITECT**  
 5G Studio Collaborative, LLC.,  
 800 Jackson St., Suite 500  
 Dallas, TX 75202  
 Contact: Paul Merrill  
 p: 214.670.0050 f: 214.670.0052

**STRUCTURAL ENGINEER**  
 Datum Engineers, Inc.  
 6516 Forest Park Road  
 Dallas, TX 75235  
 Contact: Ann-Marie Doughty McSweeney  
 p: 214.385.0174

**MEP ENGINEER**  
 IEG, LTD  
 635 Westport Parkway, Suite 300  
 Grapevine, TX 76051-6747  
 Contact: Robert Frick  
 p: 817.410.2858 x 213

**LANDSCAPE ARCHITECT**  
 David Hocker Design Group  
 918 Dragon Street  
 Dallas Texas 75207  
 Contact: David Hocker  
 p: 214.546.7477

All responsibility for the adequacy of these plans remains with the Engineer who prepared them. In approving these plans, the Town of Addison makes no representation of adequacy of the work of the Design Engineer.

APPROVED FOR CONSTRUCTION  
 Town of Addison  
 Infrastructure Operations And Services Department  
 APPROVED BY:  
 DATE: 11/14/14  
 16801 Westgrove Dr., Addison, TX 75001 (817) 450-2874

Rev	DATE	ISSUE TITLE
10	10.28.14	REVIEW COMMENTS
11	11.06.14	PERMIT COMMENTS/ISSUE FOR CONS.
09	09.22.14	PERMIT SET

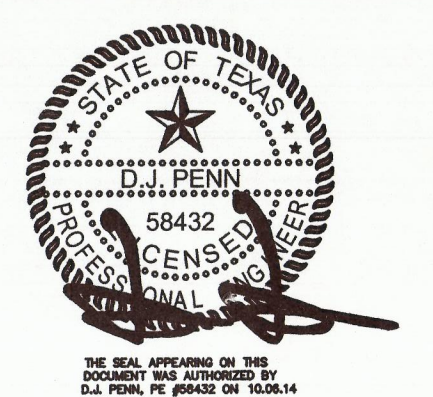

PRIVATE RESIDENCE  
 14631 WINNWOOD  
 ADDISON, TX  
**MEP SITE PLAN**

ME01.01

140029 PROJECT NUMBER SHEET NUMBER

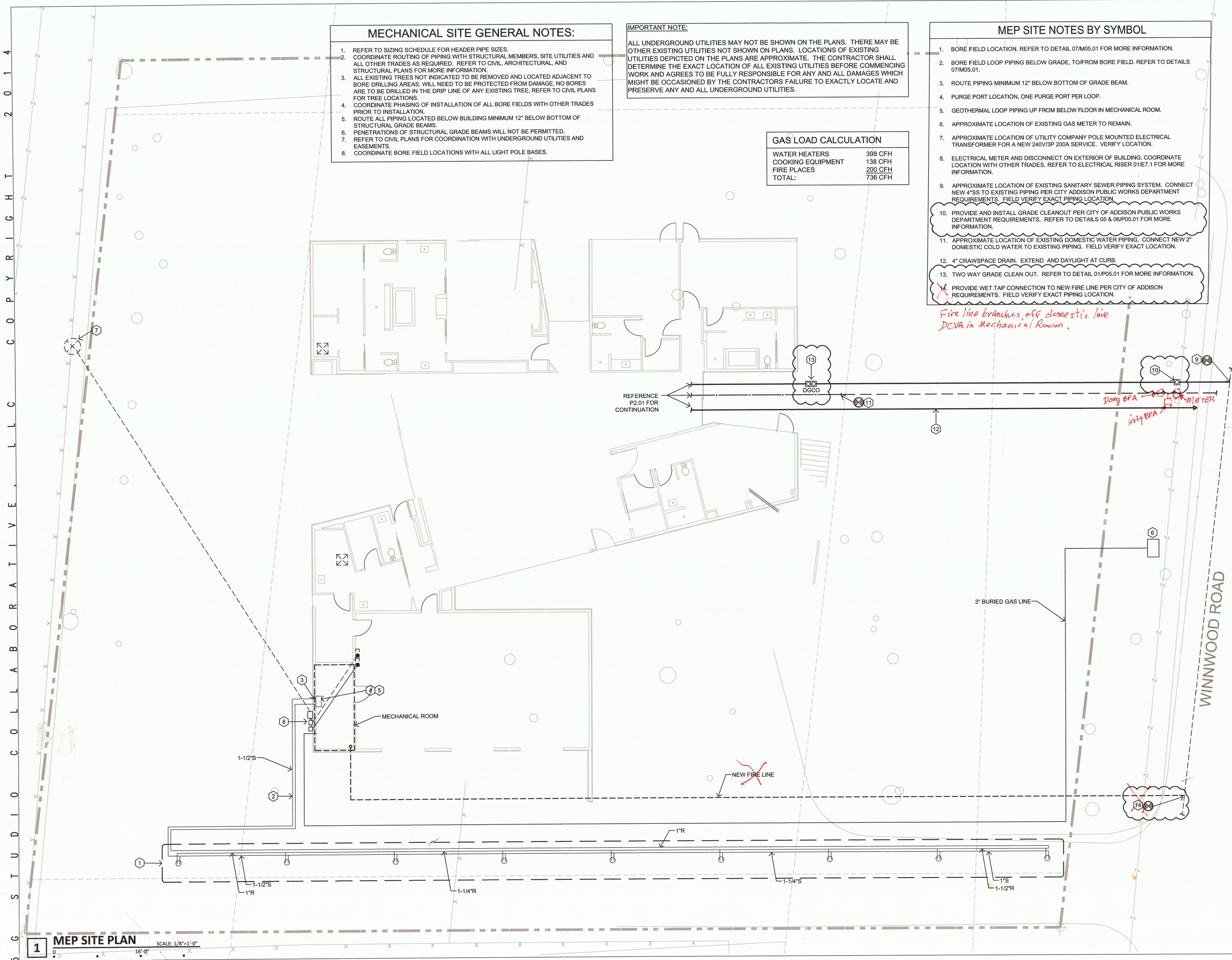

**1 MEP SITE PLAN**  
 SCALE: 1/8"=1'-0"  
 16'-0"

4  
 2  
 0  
 1  
 C  
 O  
 R  
 A  
 T  
 I  
 V  
 E  
 S  
 T  
 R  
 U  
 C  
 T  
 U  
 R  
 E  
 S  
 5

14641 WINNWOOD