

SECTION B-B SECTION C-C

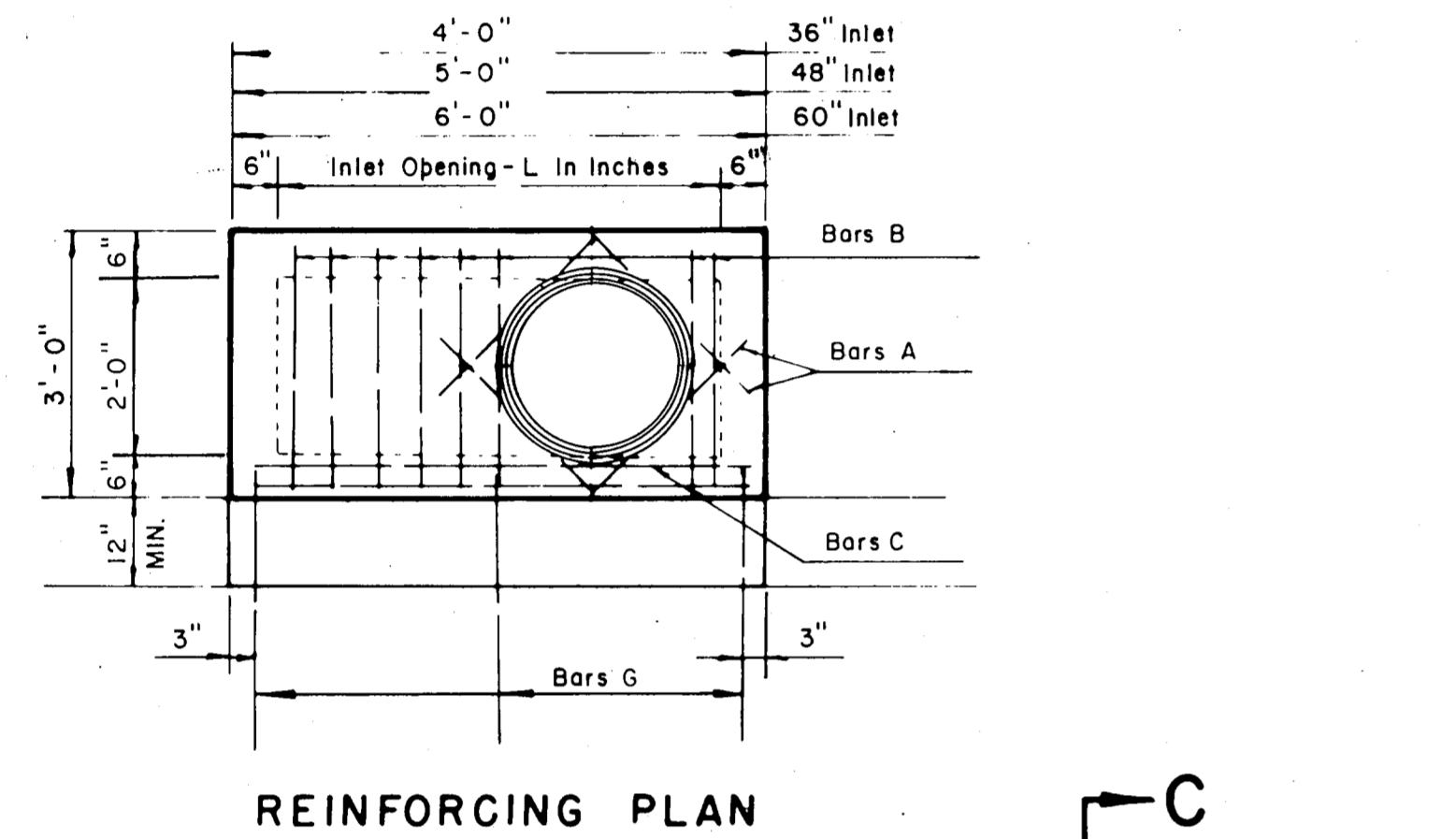

REINFORCING PLAN

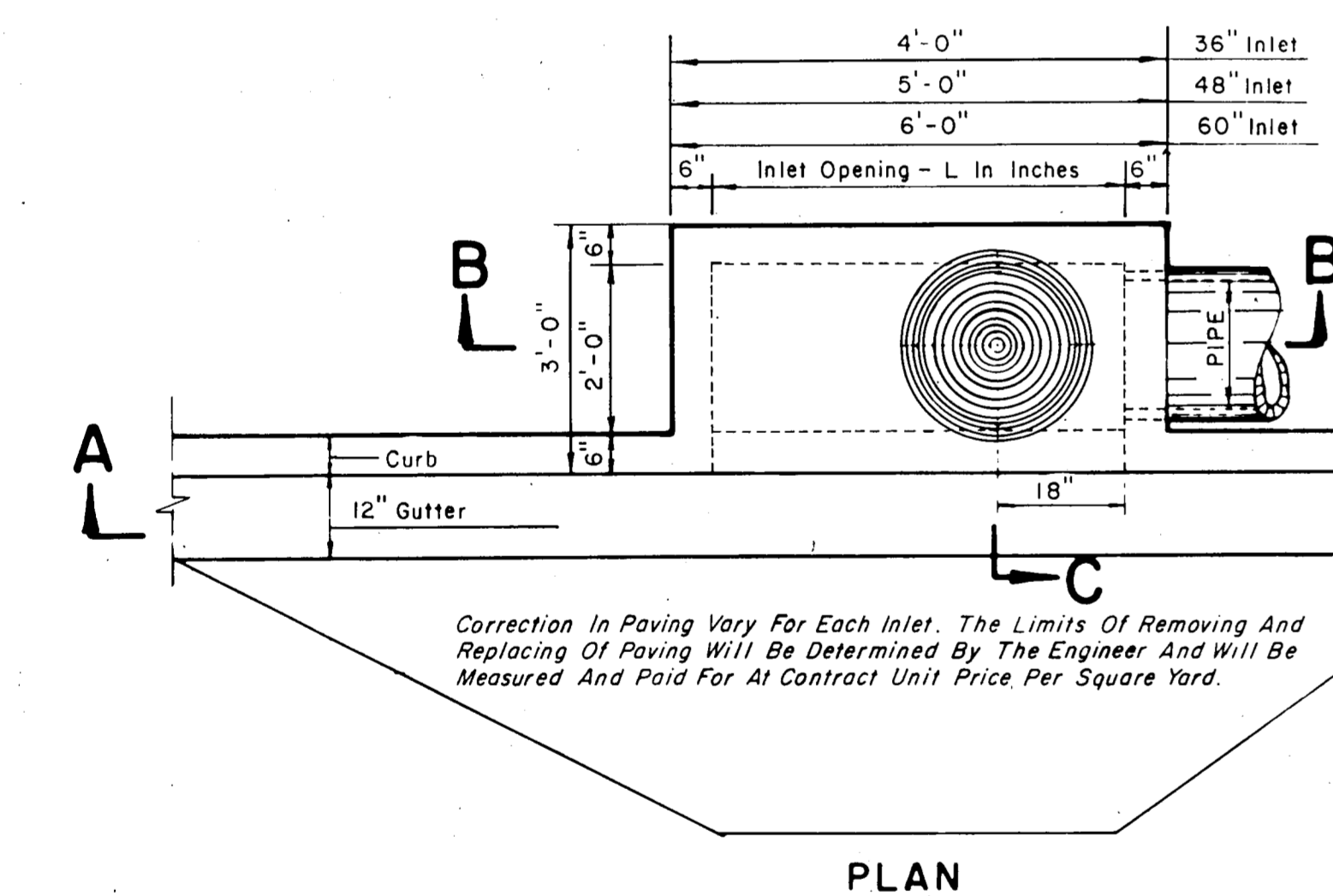

PLAN

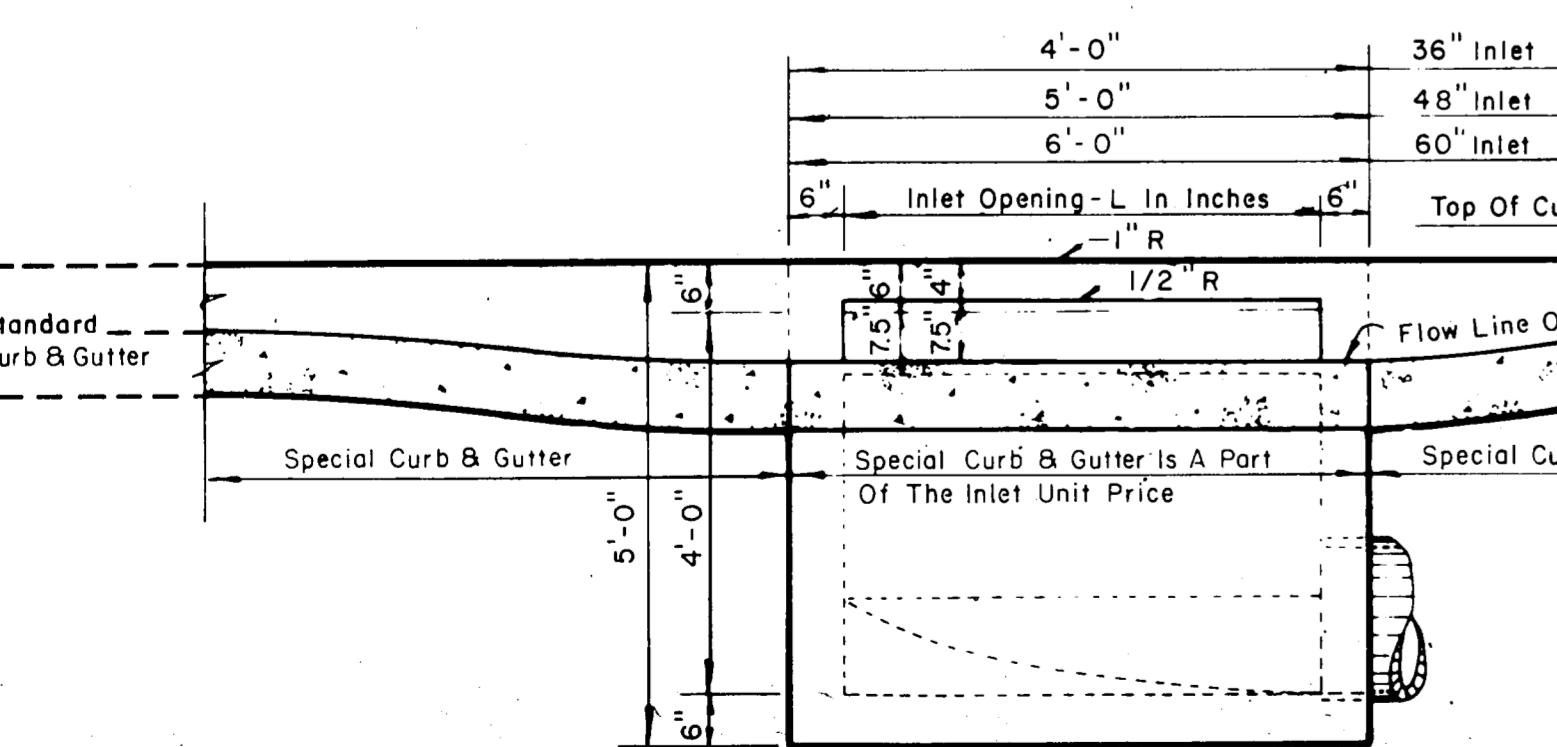

SECTION A-A

**36, 48 AND 60 INCH INLETS**

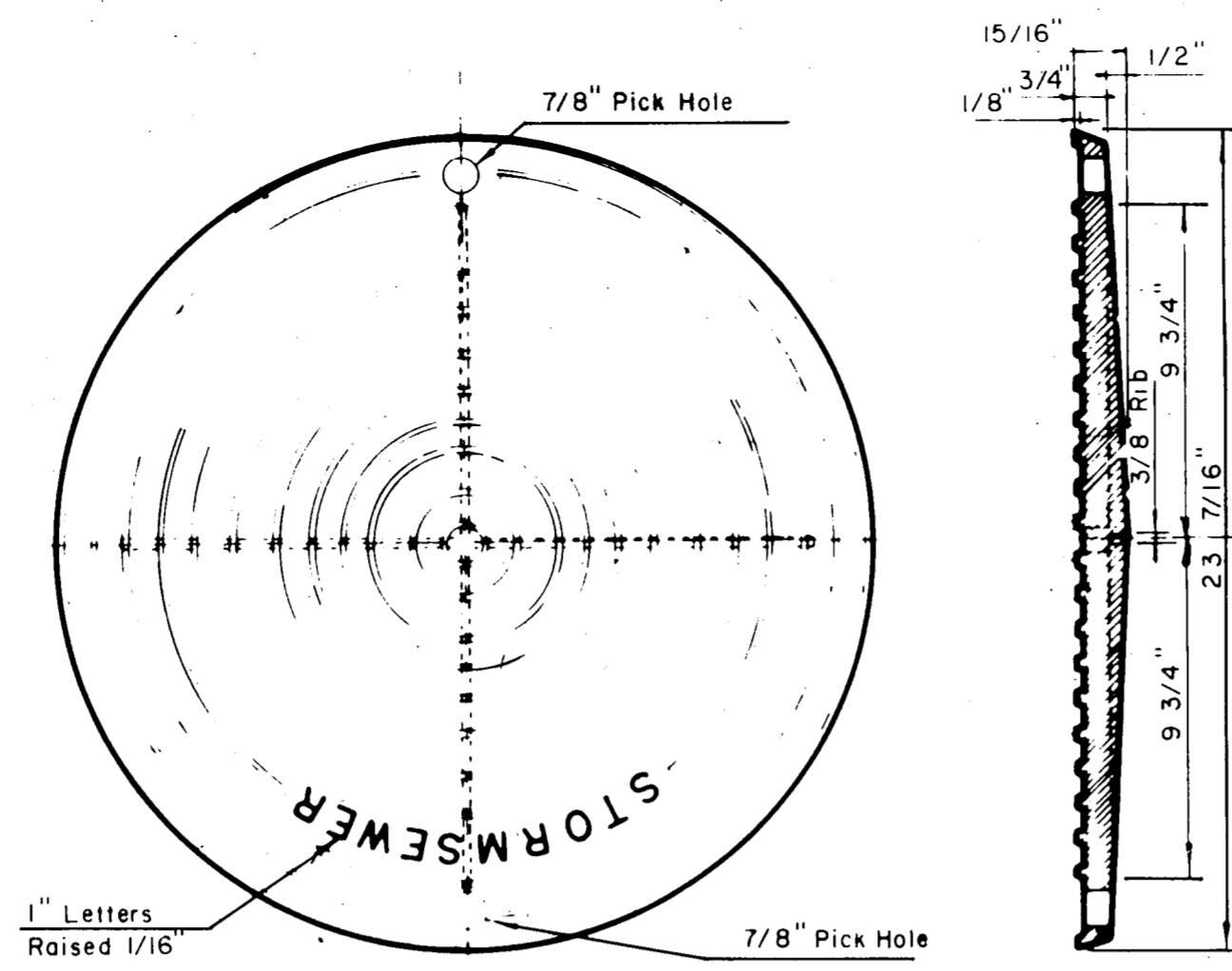

PLAN OF COVER

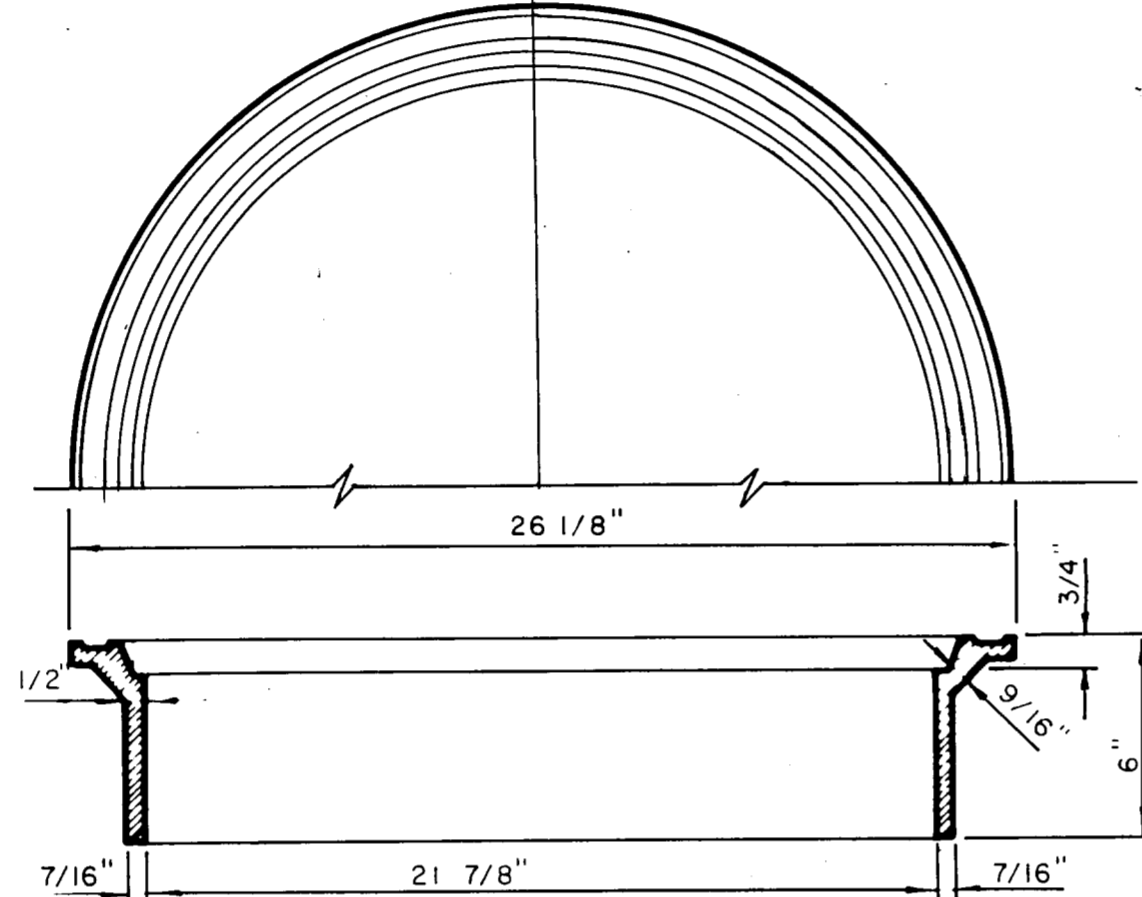

SECTION OF FRAME INLET FRAME AND COVER

Notes: On 48" And 60" Inlets  
The Inlet Frame And Cover  
Shall Be At Same End Of  
Inlet As Pipe.

2'-6"	36" Inlet - #5-4 Required
2'-6"	48" Inlet - #5-4 Required
2'-6"	60" Inlet - #5-4 Required
<b>BARS A</b>	
2'-9"	36" Inlet - #5-4 Required
2'-9"	48" Inlet - #5-6 Required
2'-9"	60" Inlet - #5-8 Required
<b>BARS B</b>	
3'-9"	36" Inlet - #5-2 Required
4'-8"	48" Inlet - #5-2 Required
5'-9"	60" Inlet - #5-2 Required
<b>BARS C</b>	
3'-0"	36", 48" & 60" Inlets #3-3 Required
<b>BARS G</b>	

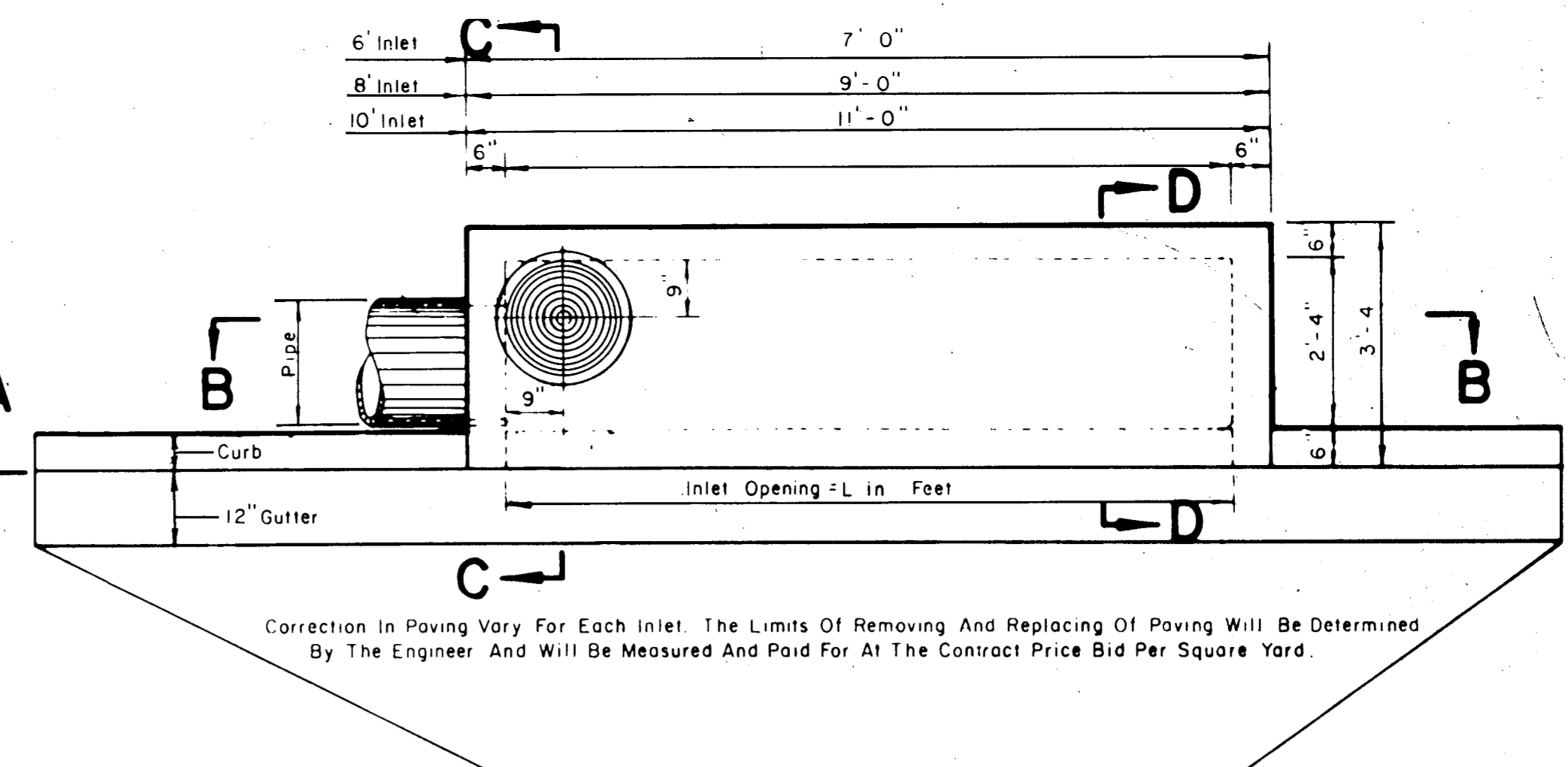

PLAN

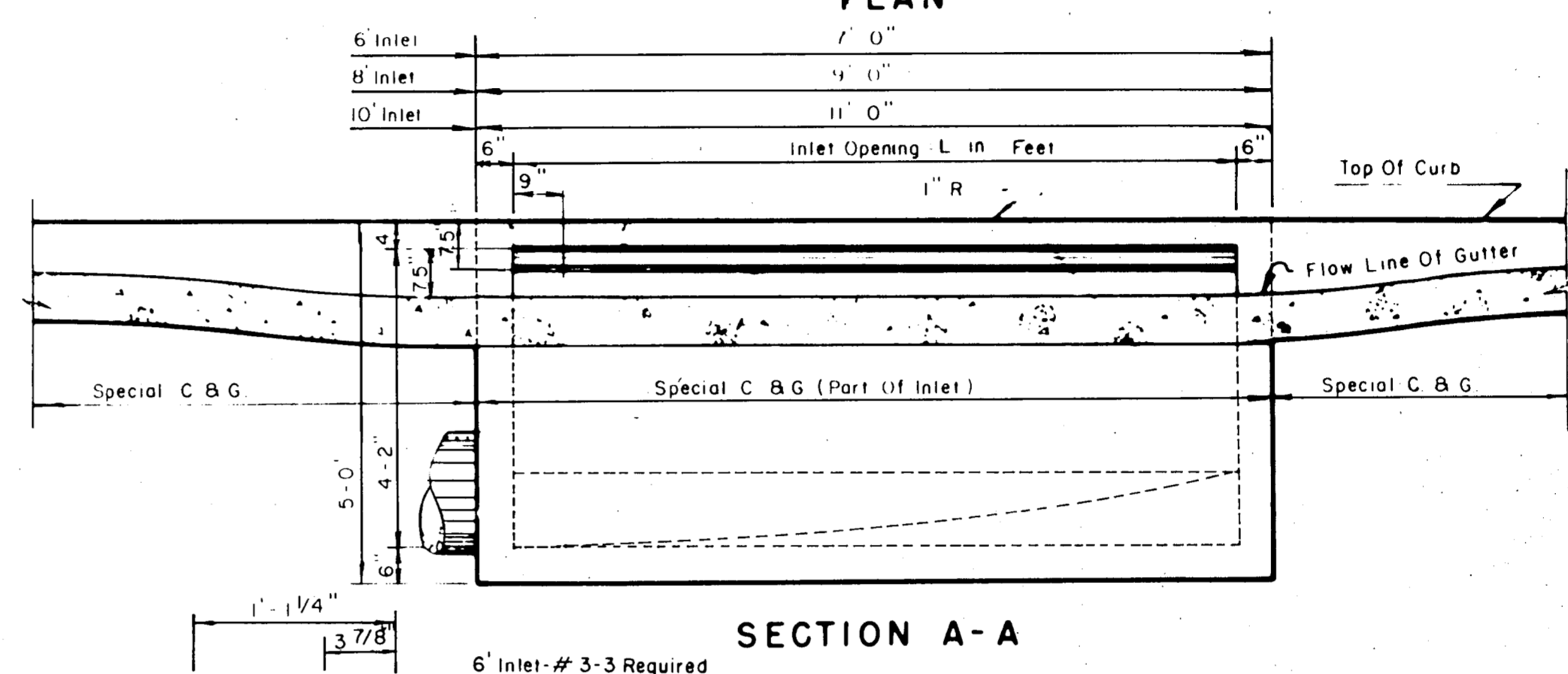

SECTION A-A

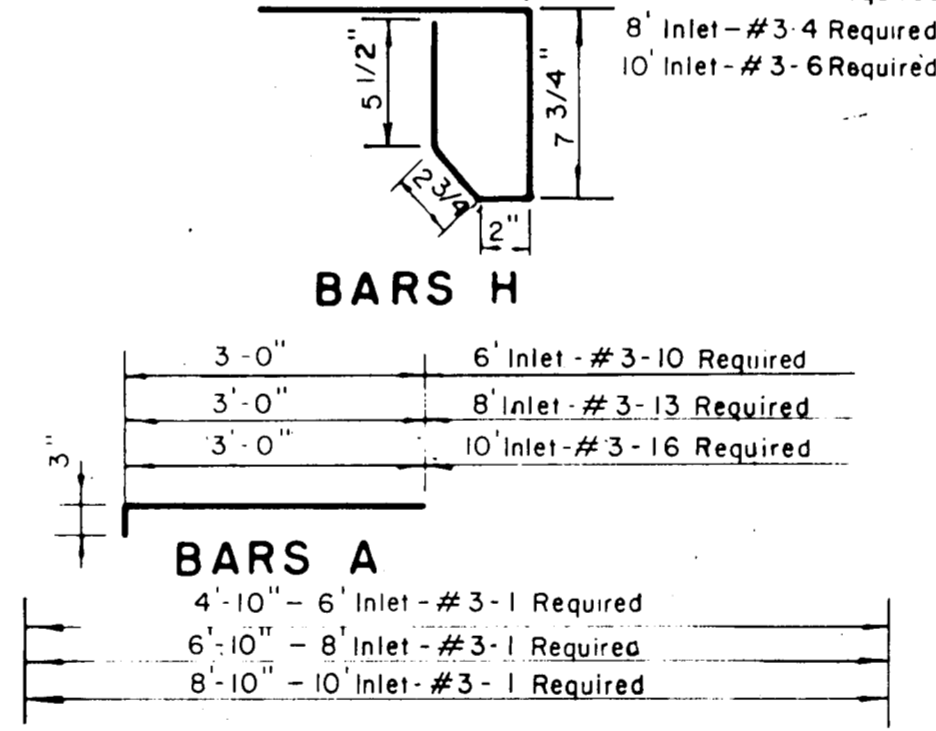

BARS H

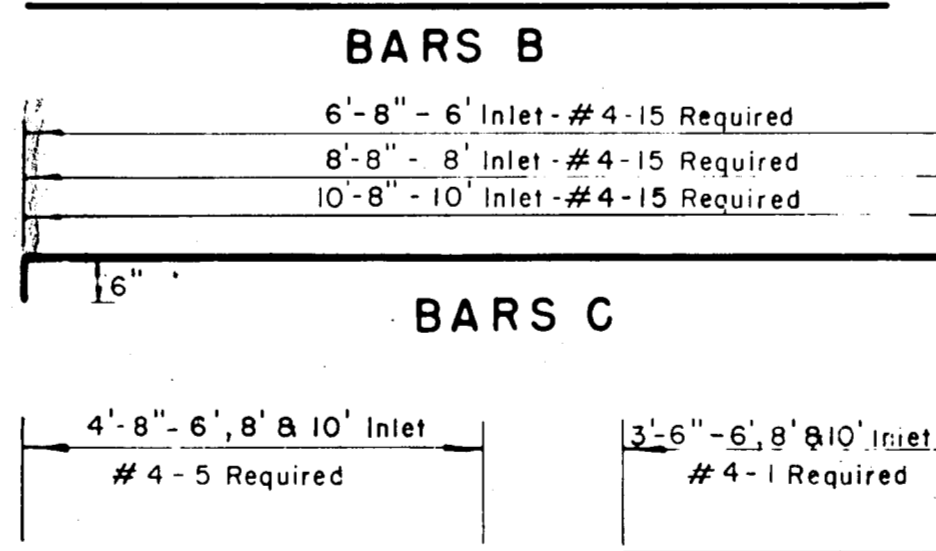

BARS D

BARS F

BARS G

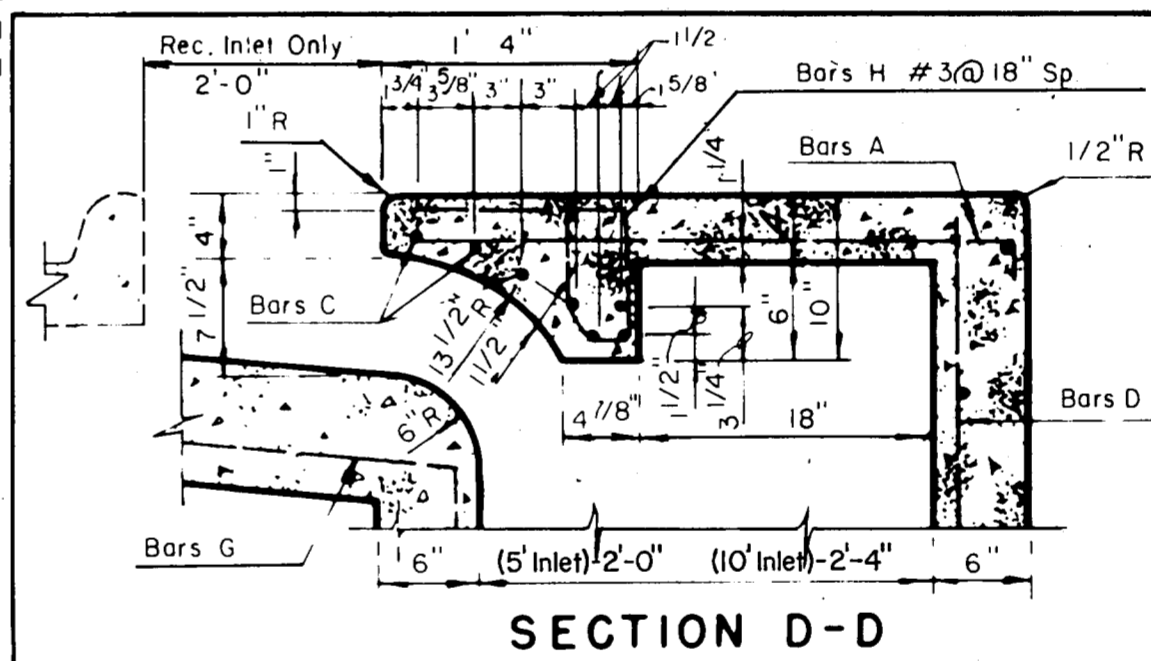

SECTION D-D

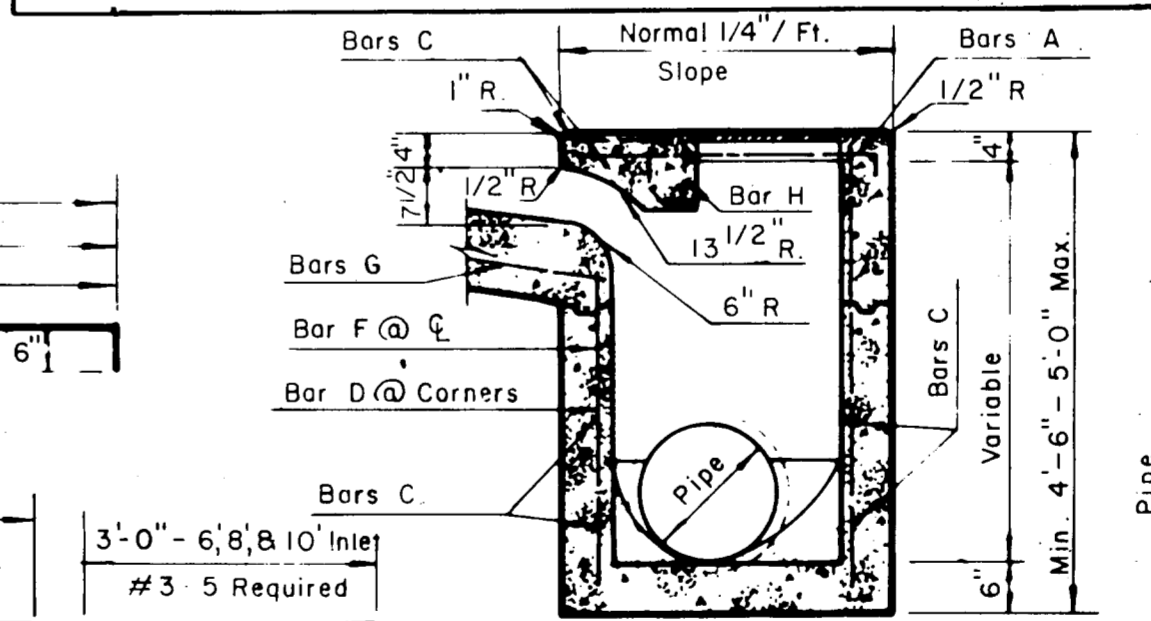

SECTION C-C

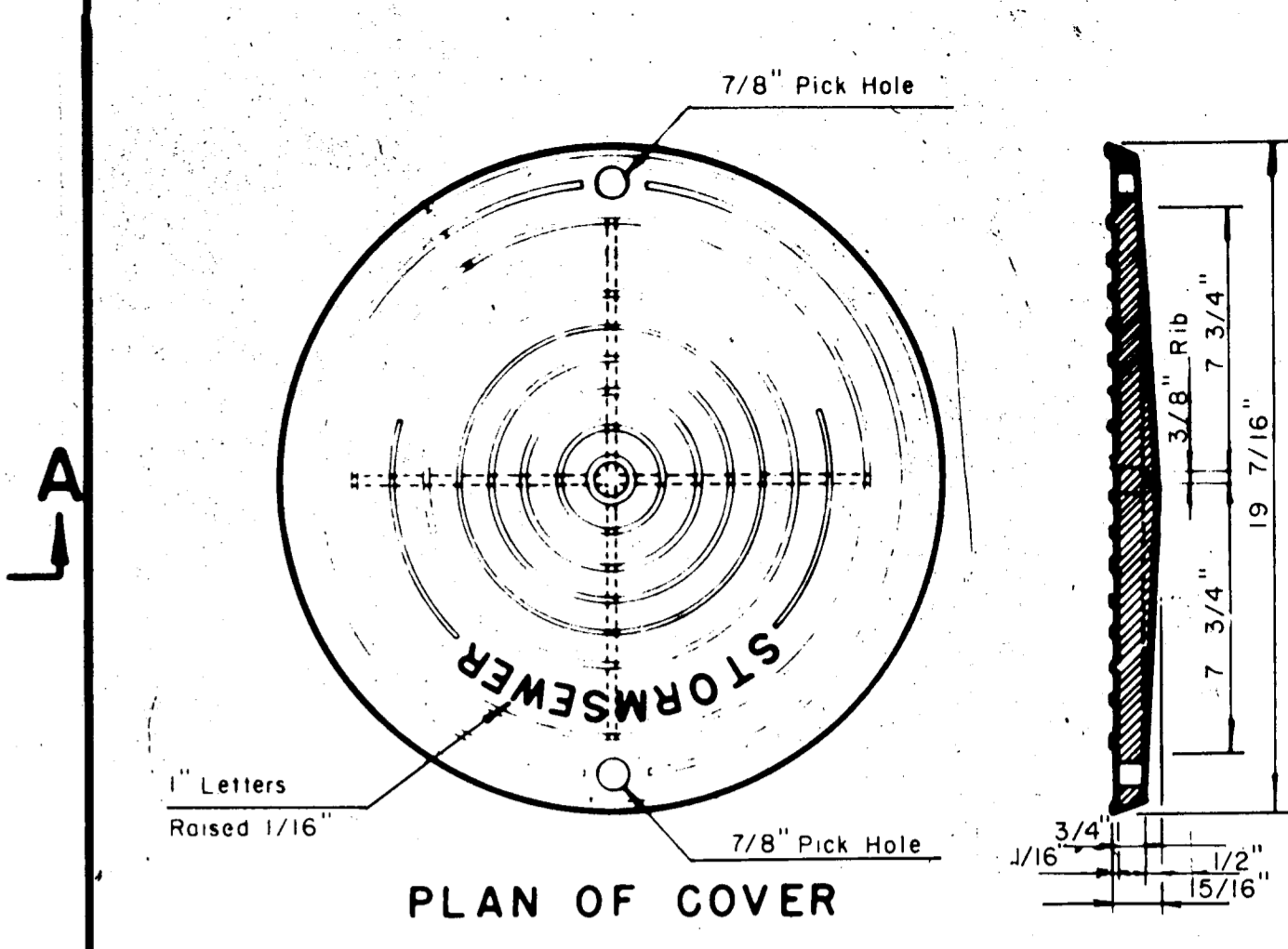

PLAN OF COVER

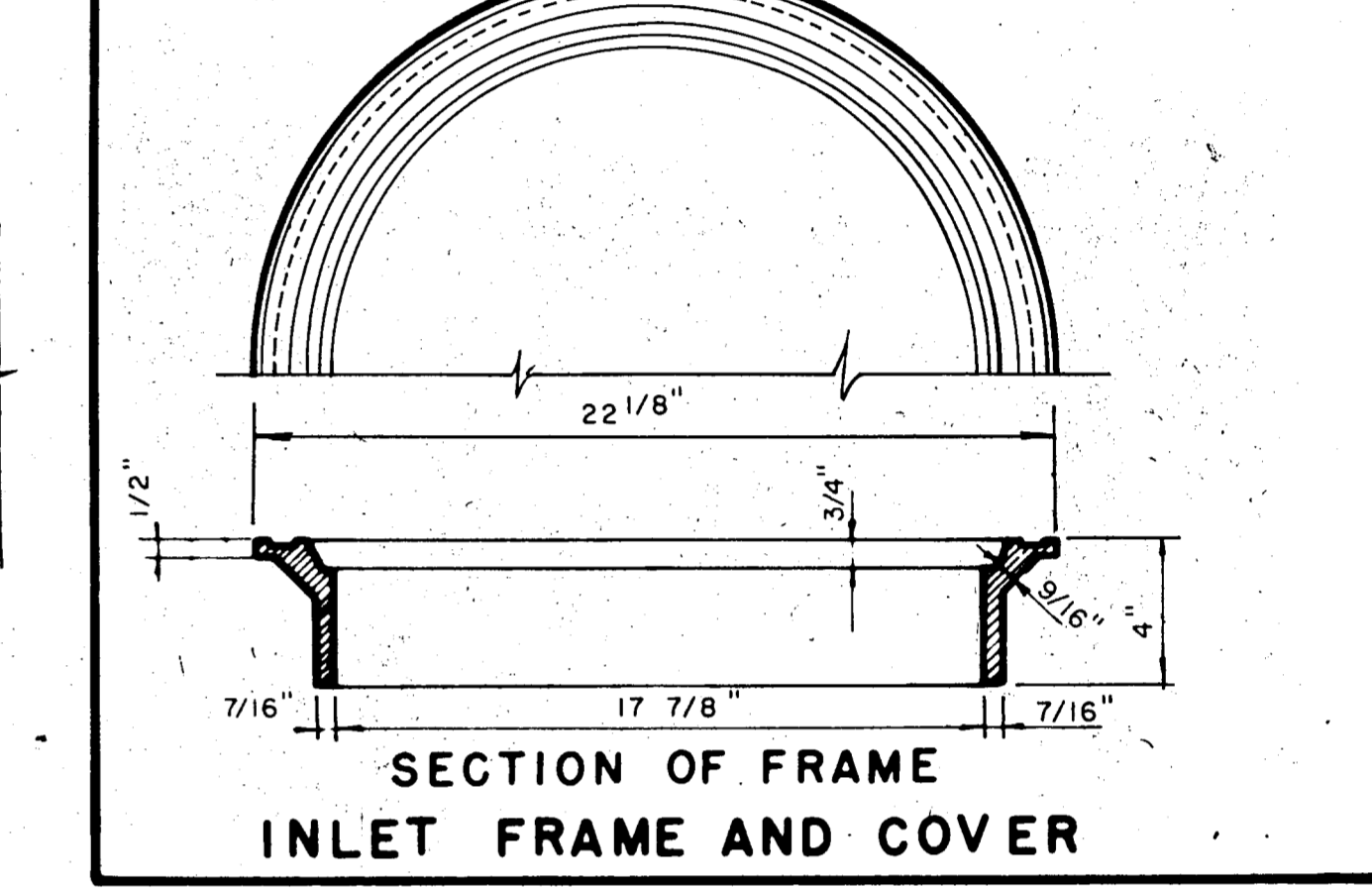

SECTION OF FRAME INLET FRAME AND COVER

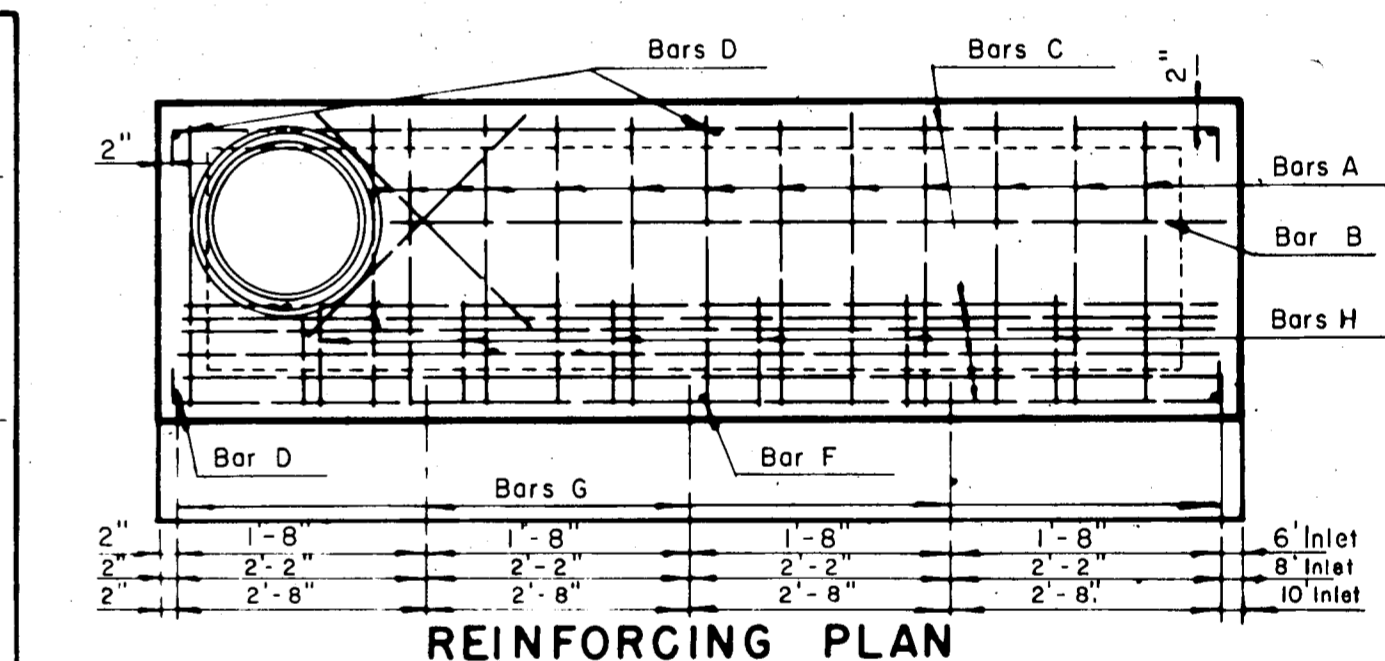

REINFORCING PLAN

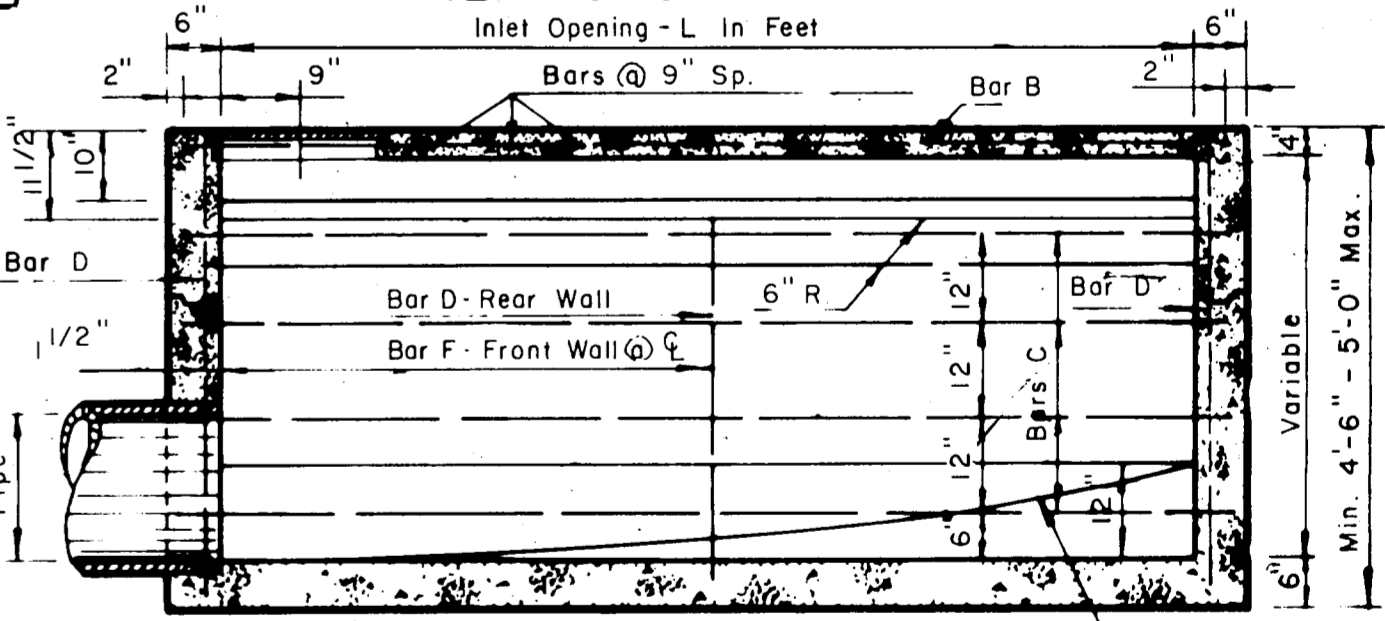

SECTION B-B

- All concrete shall be Class A, 3000 PSI concrete.
- Reinforcing shall conform to ASTM A-615, Grade 40.
- Provide all necessary reinforcing accessories to hold bars in proper position.
- All reinforcing shall be detailed in accordance with ACI Standard 315.
- Provide corner bars of the same size and number as horizontal bars at all corners.
- Contractor shall submit shop drawings in accordance with ACI Standards, latest edition, for approval prior to any construction being done, showing all information as to exact location, size, number, bending, splicing and placing schedules and lists of reinforcement. No work shall commence on structures until approval of shop drawings is received.
- The 12" gutter in front of inlet is a part of the inlet and shall be built with the inlet.
- Top of inlet slope shall conform to adjacent parkway normal 1/4"/ft. slope.

**STANDARD CURB INLET**

36, 48 & 60 INCH INLET  
6, 8 & 10 FOOT INLET

**6, 8 AND 10 FOOT INLETS**

RECORD DRAWING

TOWN OF ADDISON  
DALLAS COUNTY, TEXAS  
WINNWOOD/CELESTIAL RD. IMPROVEMENTS

DRAINAGE DETAILS A

GINN, INC.

Consulting Engineers - Dallas, Texas

DESIGNED - H.B.J.	DRAWN - S.M.M.	DATE - OCT., 1985	JOB NO. 265
APPROVED - H.W.G.	CHECKED - G.F.	SCALE - NONE	SHEET 14 OF 29