

Scale: 1" = 100'

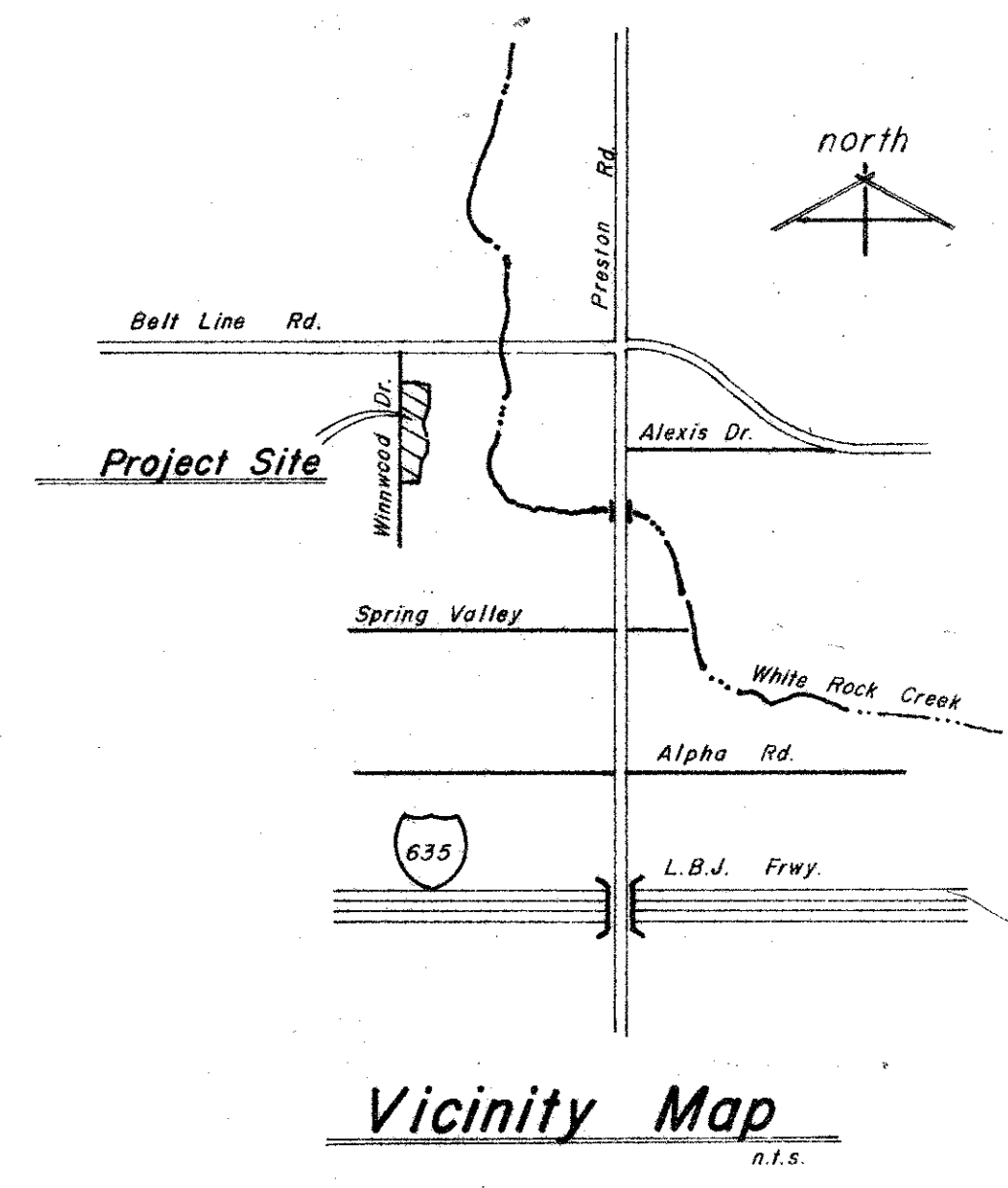
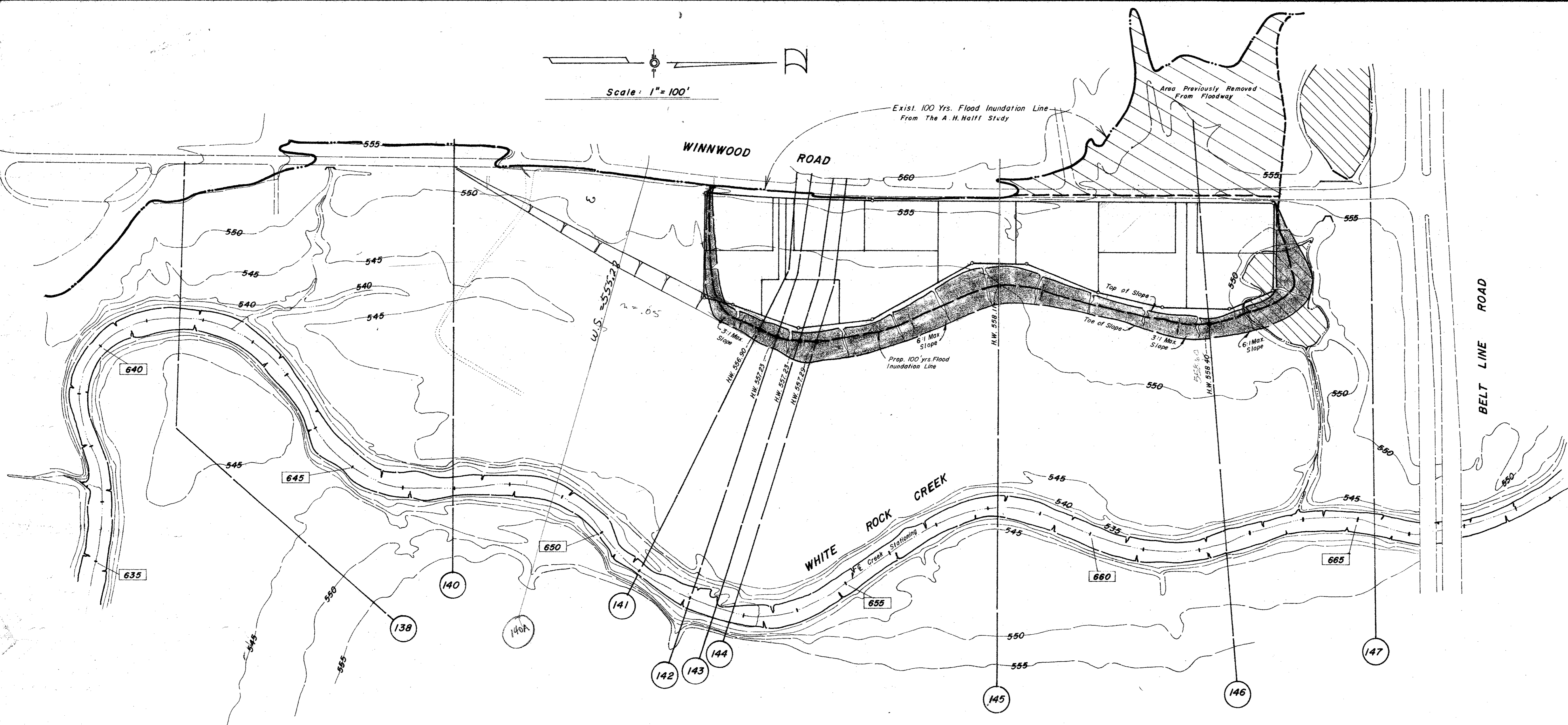

FILL PERMIT REQUEST
OAK BEND ESTATES

FOR
WILLARD BAKER and LAVERE BROOKS
TWO TURTLE CREEK VILLAGE
DALLAS, TEXAS 75219

BY
HUITT-ZOLLARS, Consulting Engineers
8730 KING GEORGE, SUITE 121
DALLAS, TEXAS 75235

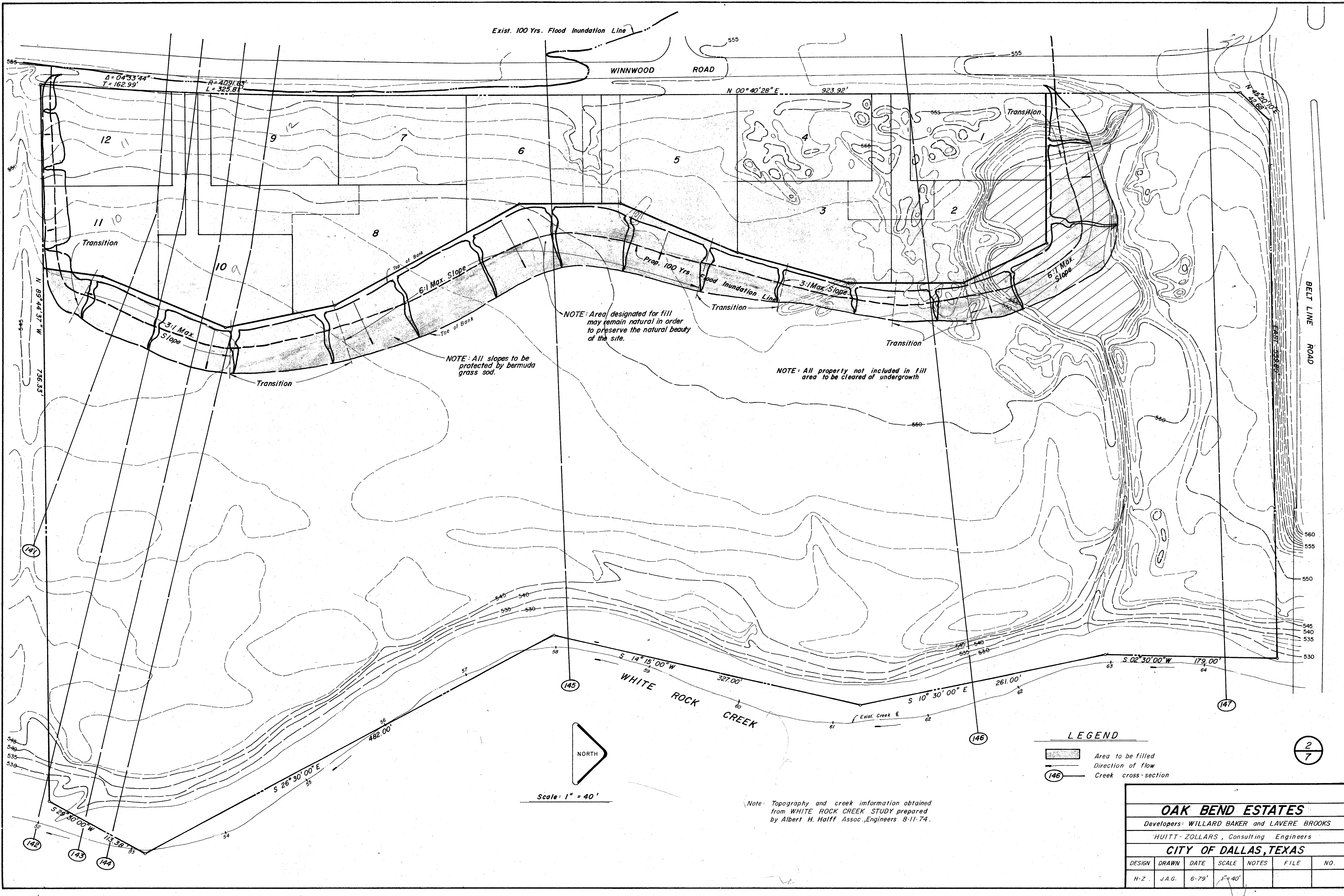

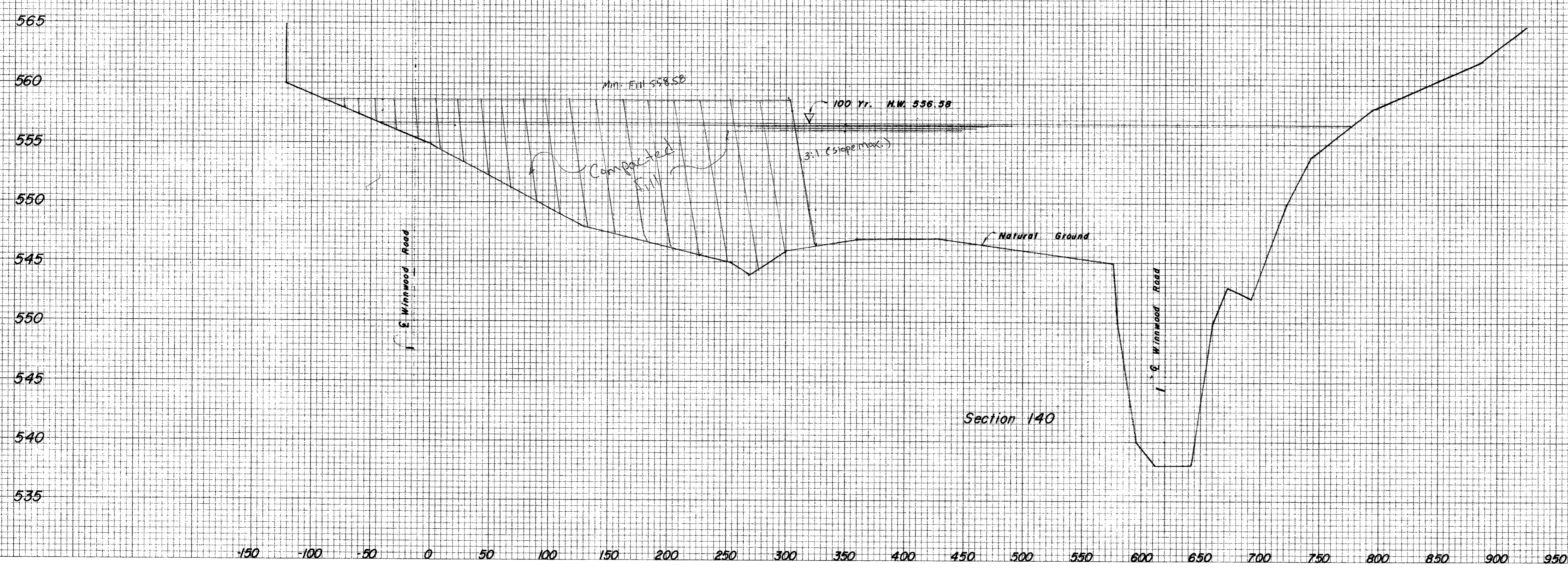
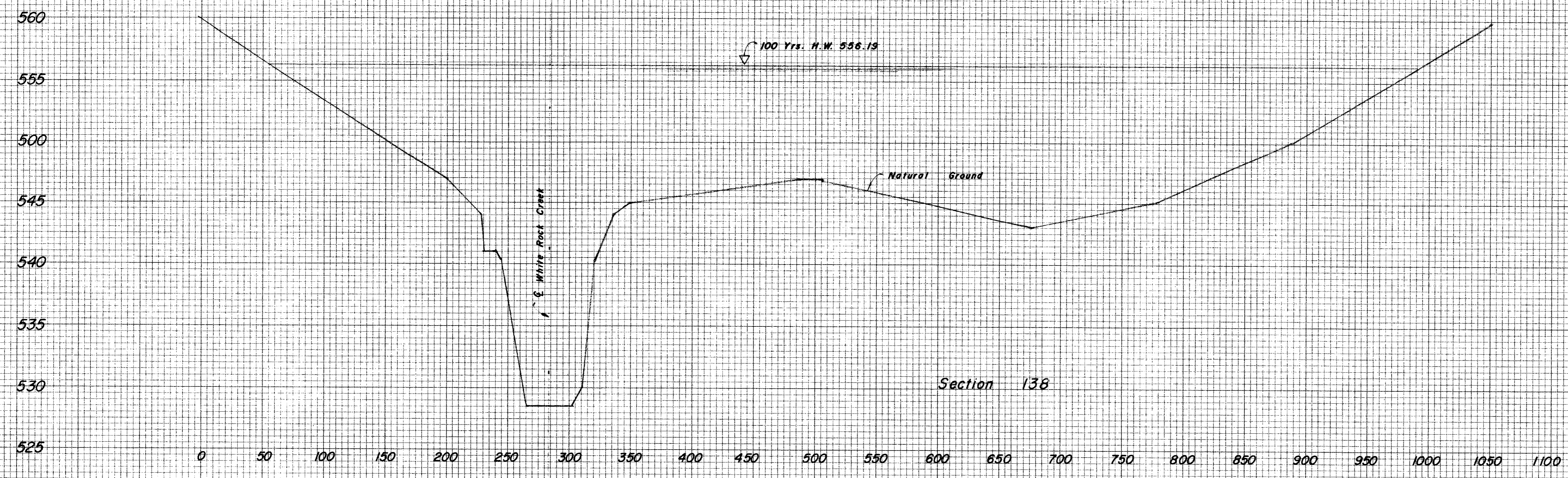

3/7

CREEK CROSS-SECTION					
OAK BEND ESTATES					
Developers: WILLARD BAKER and LAVERIE BROOKS					
HUITT-ZOLLARS, Consulting Engineers					
CITY OF DALLAS, TEXAS					
DESIGN DRAWN	DATE	SCALE	NOTES	FILE	NO.
H-2	J.A.G.	6-79	V-11-5 H-11-50		

565
560
555
550
545
540
535
530

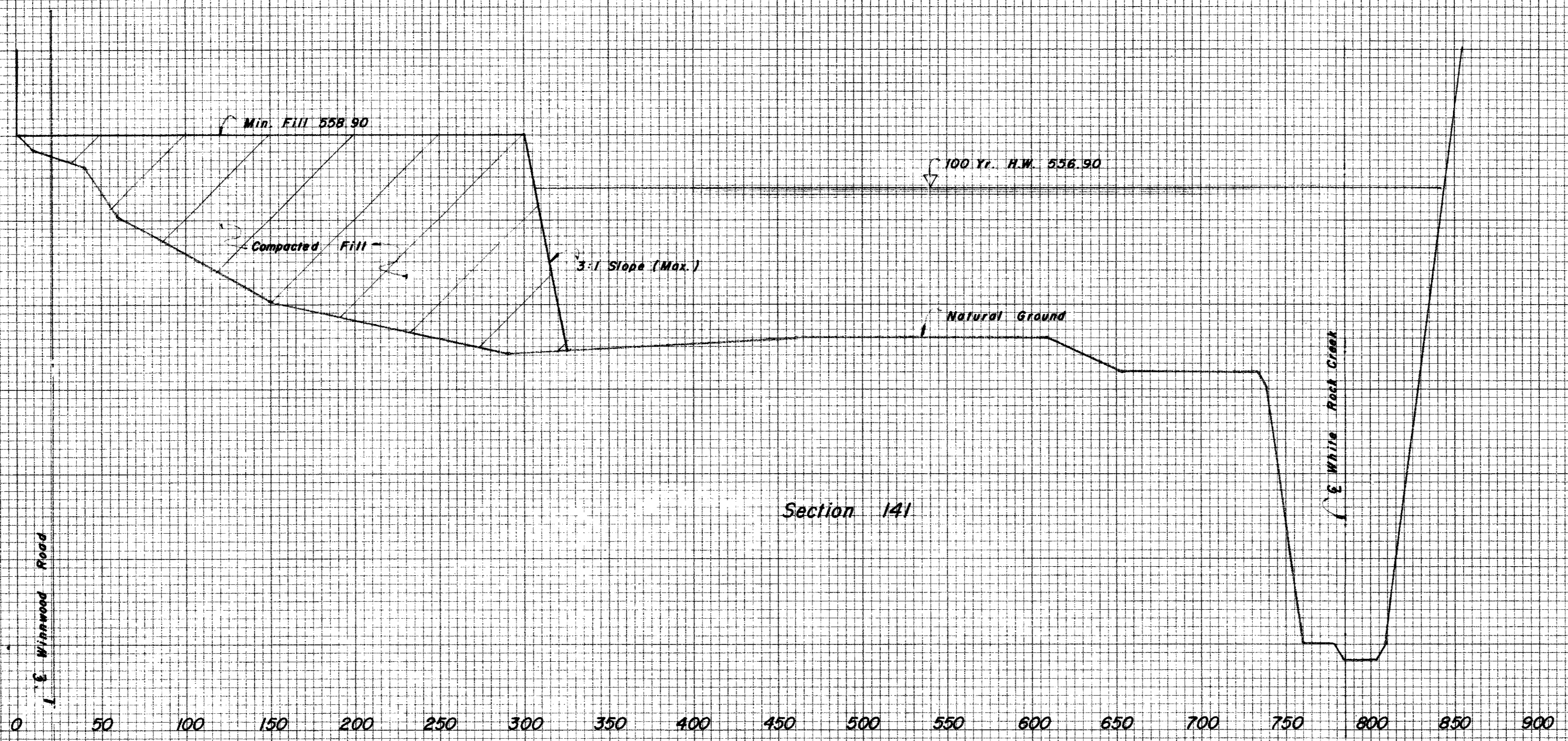

565
560
555
550
545
540
535
530

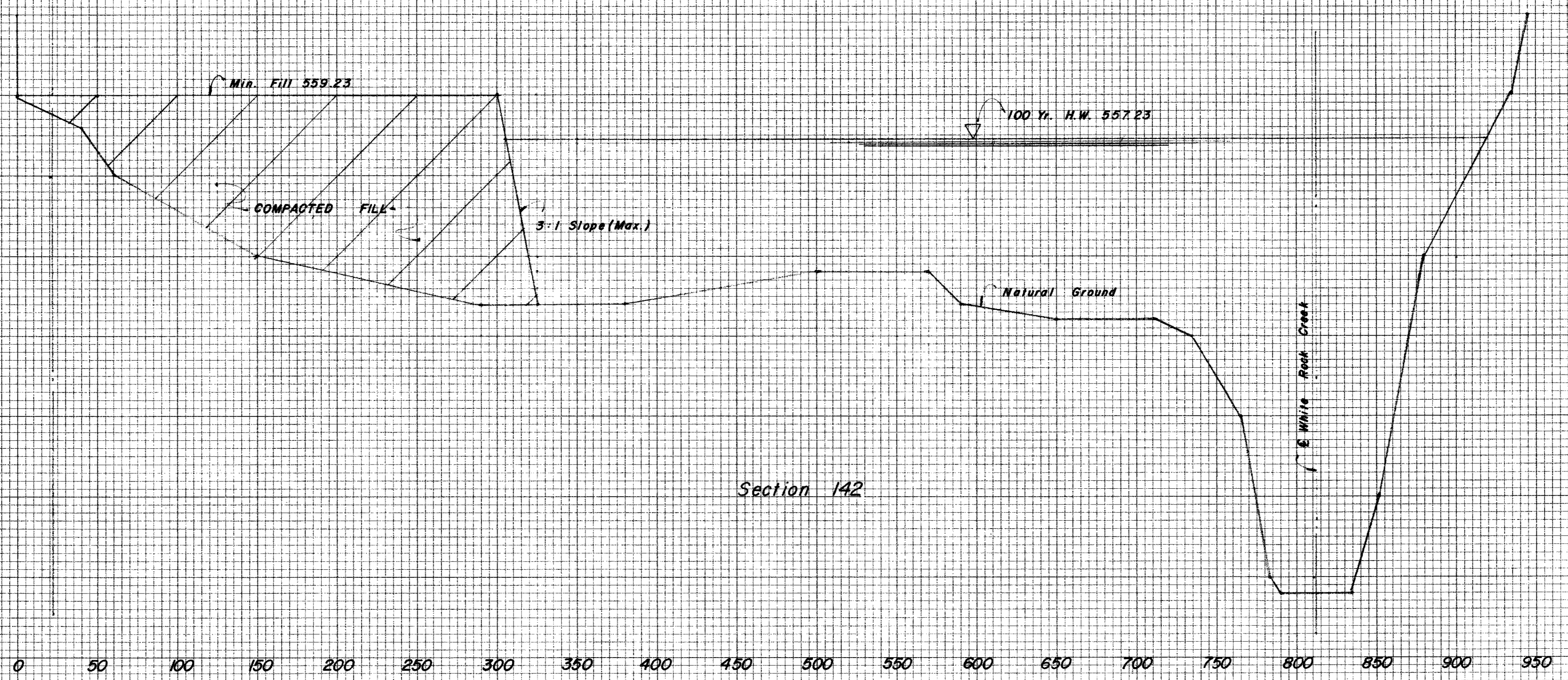

4
7

CREEK CROSS-SECTION						
OAK BEND ESTATES						
DEVELOPERS: WILLARD BAKER and LAYRE BROOKS						
HUITT-ZOLLARS, Consulting Engineers						
CITY OF DALLAS, TEXAS						
DESIGN	DRAWN	DATE	SCALE	NOTES	FILE	NO.
H-Z	J.A.G.	6-79	V=1"=5' H=1"=50'			

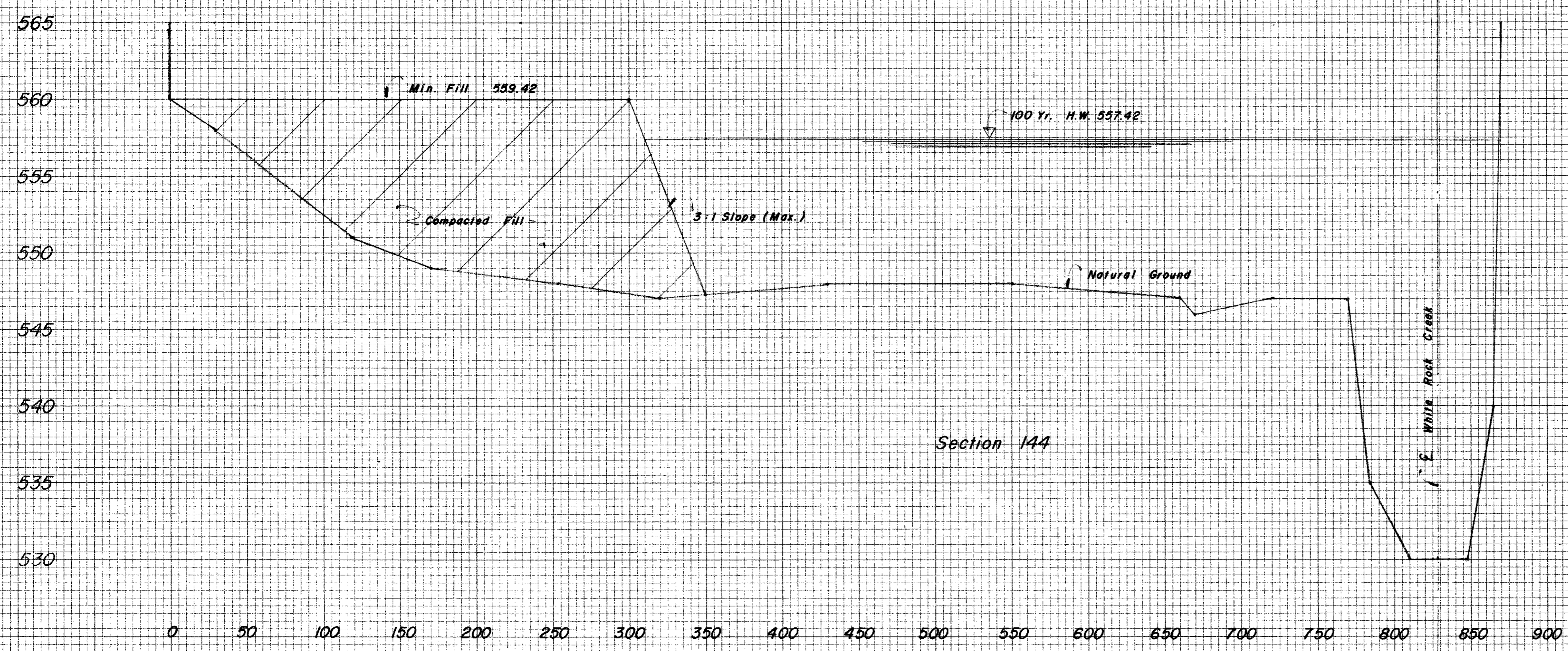
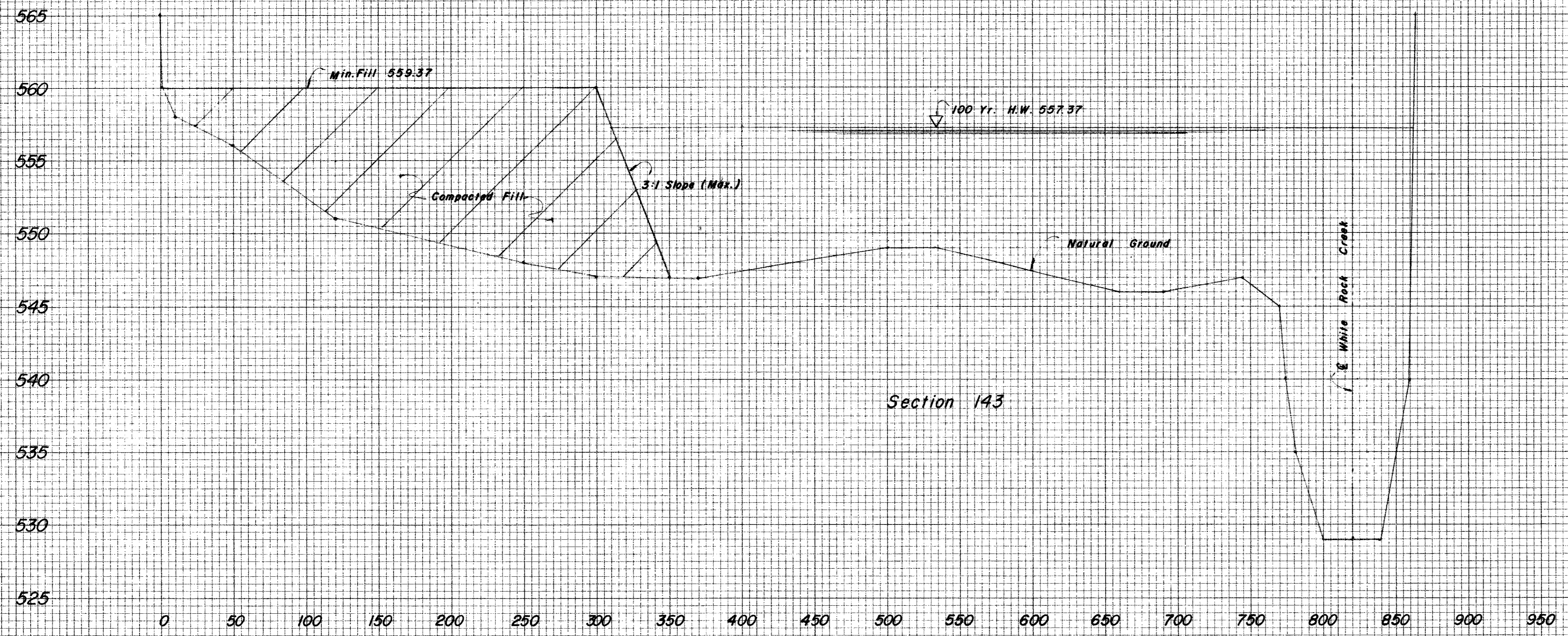

5
7

CREEK CROSS-SECTION						
OAK BEND ESTATES						
Developers: WILLARD BAKER and LAVERE BROOKS						
HUITT-ZOLLARS, Consulting Engineers						
CITY OF DALLAS, TEXAS						
DESIGN	DRAWN	DATE	SCALE	NOTES	FILE	NO.
H-Z	J.A.G.	6-79	V=1"=5' H=1"=50'			

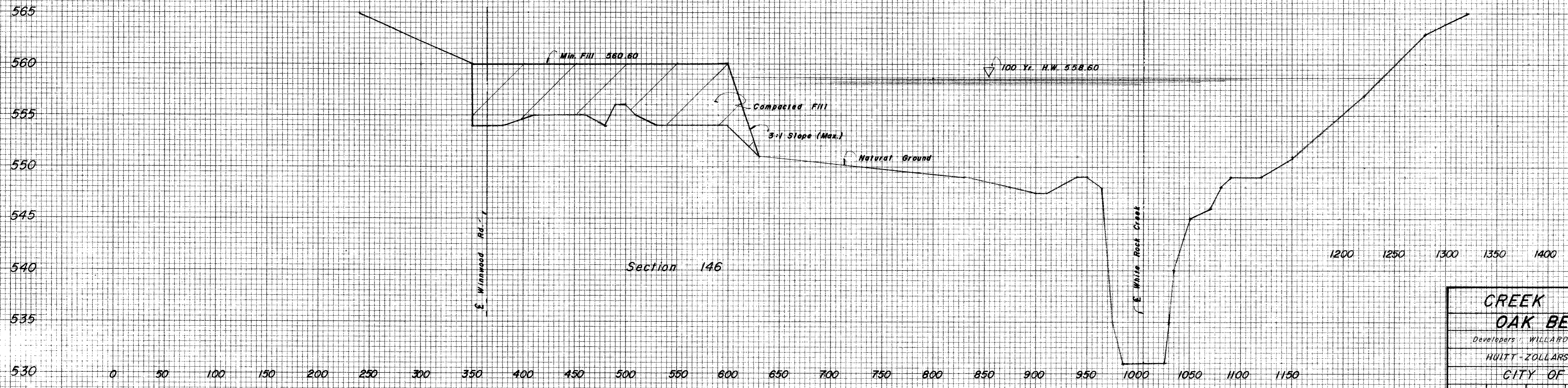
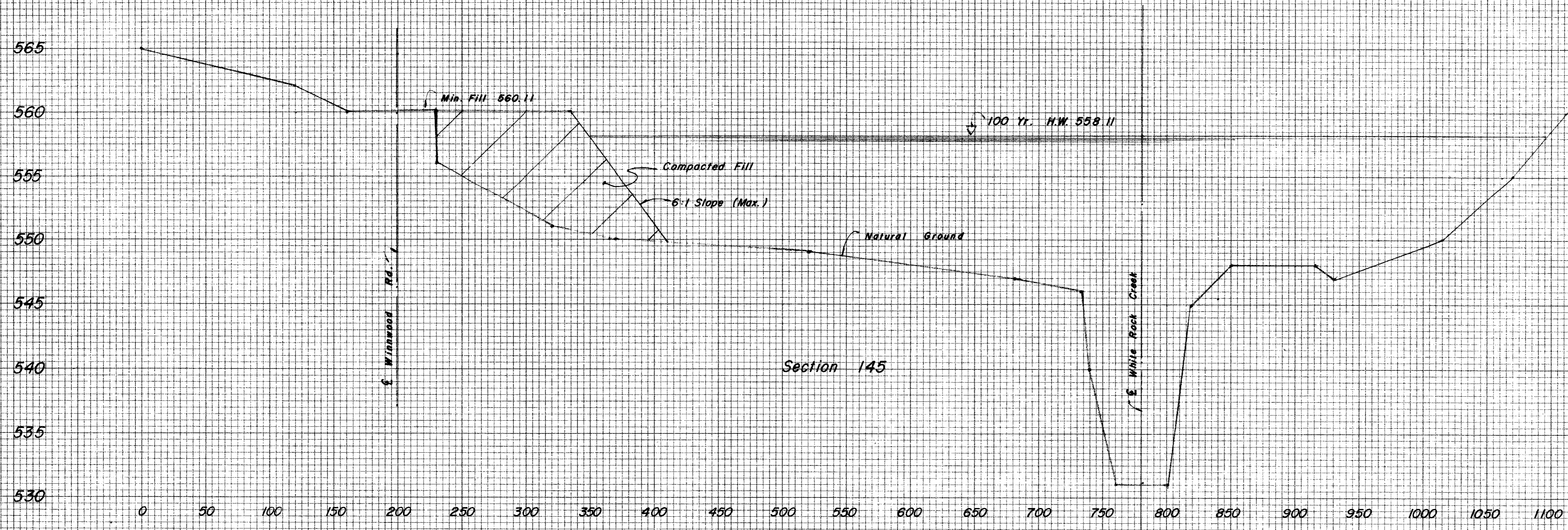

6
7

CREEK CROSS-SECTION						
OAK BEND ESTATES						
Developers: WILLARD BAKER and LAVERE BROOKS						
HUITT-ZOLLARS, Consulting Engineers						
CITY OF DALLAS, TEXAS						
DESIGN	DRAWN	DATE	SCALE	NOTES	FILE	NO.
H.Z.	J.A.G.	6-79	V=1"=5' H=1"=50'			

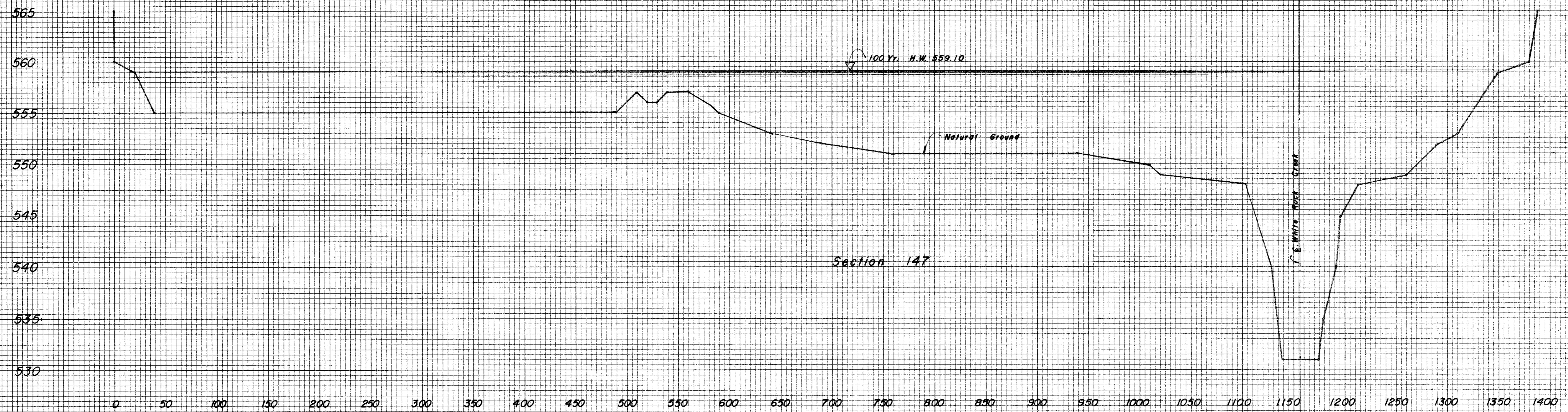

7
7

CREEK CROSS-SECTION					
OAK BEND ESTATES					
Developers: WILLARD BAKER and LAVERE BROOKS					
HULTZ-ZOLLARS, Consulting Engineers					
CITY OF DALLAS, TEXAS					
DESIGN	DRAWN	DATE	SCALE	NOTES	FILE NO.
H-Z	J.A.G.	6-79	V=1"=5'	H=1"=30'	

Design By: *R.H. Zellars* Date: *1-24-82*
 R.O.W. Approved: _____ Date: _____
 Engineer Of Design - Water Utilities Dept. Date: _____
 Contract No.: _____



GENERAL NOTES:

- All water mains shall be Ductile Iron Class 51 water pipe with Polyethylene wrap on pipe, fittings, and fire hydrant bases.
- Alternate - all 6" and 8" water mains shall be P.V.C. Class 200 water pipe except in fill areas and major and secondary thoroughfares for P.V.C. Service taps 1" and larger, tapping saddle shall be used.
- All water mains shall have a minimum cover below finish grades as follows: 6" - 48", 12" - 60", or as required to clear other utilities.
- All water services shall be located as shown: all single deadheads are 1" copper.
- All sanitary sewer lateral's shall be 6" and located as shown.
- All pavement within the limits of this project is proposed.
- Water services to existing water main shall be installed by the Contractor.

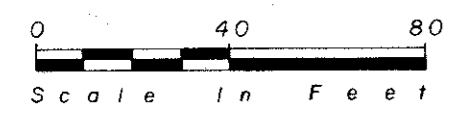
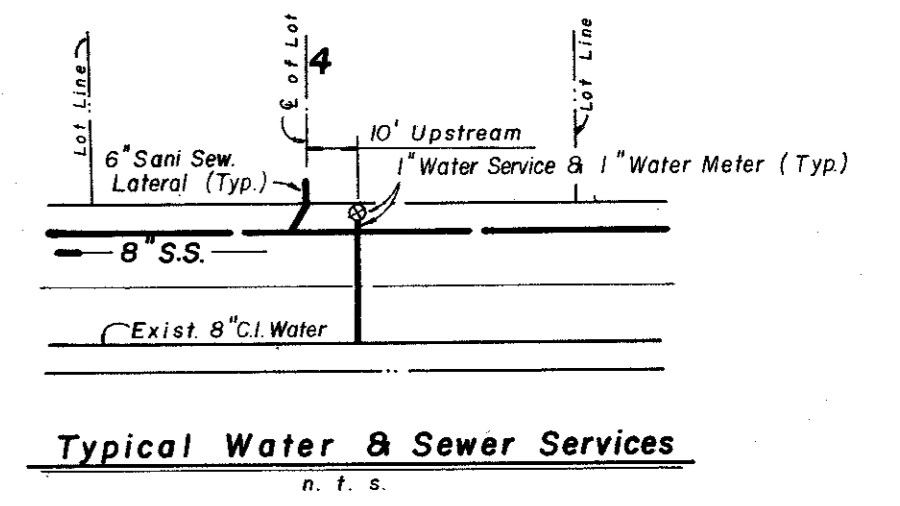

WILLARD BAKER & LAVERE BROOKS
 BLK No 8172

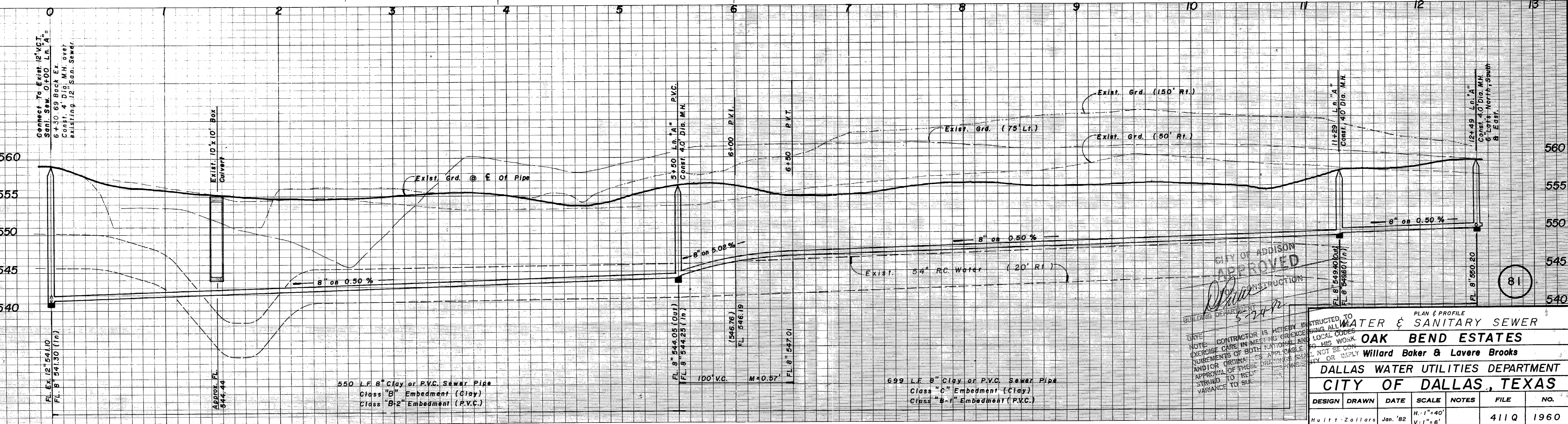
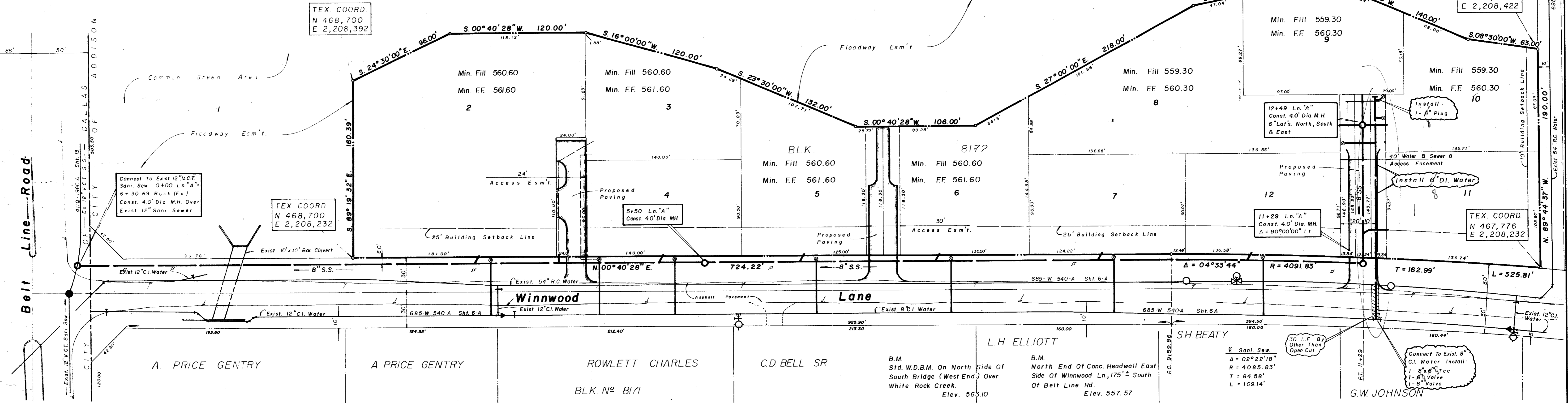

CITY OF ADDISON
APPROVED
[Signature]
 5-24-82

INSTRUCTED TO WATER & SANITARY SEWER OAK BEND ESTATES Willard Baker & Laver Brooks	
DALLAS WATER UTILITIES DEPARTMENT CITY OF DALLAS, TEXAS	
DESIGN	Huitt-Zellars
DRAWN	Jan. '82
DATE	H: 1"=40' V: 1"=6'
SCALE	NOTES
FILE	NO.
411 Q	1960