

NOTE

1. ALL DIMENSIONS RELATING TO REINFORCING ARE TO CENTERS OF BARS.
2. CHAMFER ALL EXPOSED CORNERS OF CONCRETE 3/4" UNLESS SPECIFIED OTHERWISE.
3. CONCRETE SHALL BE 3,600 PSI. (CLASS "C")
4. REINFORCING STEEL SHALL BE ASTM A-615, GR. 60.
5. ALL VERTICAL CONSTRUCTION JOINTS SHALL HAVE 9" PVC WATERSTOPS. SPACING OF VERTICAL CONSTRUCTION JOINTS SHALL NOT EXCEED 30'-0".

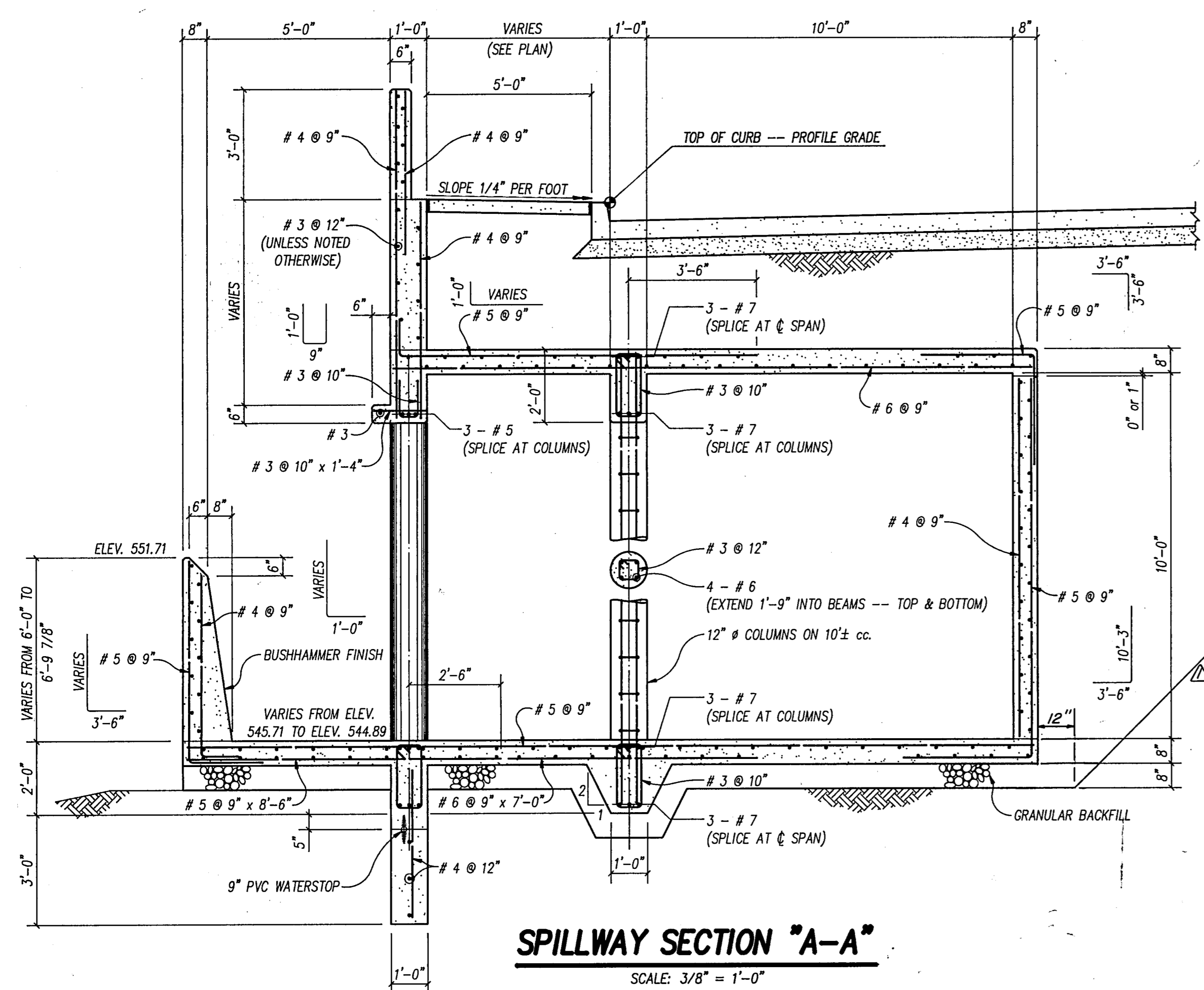

SPILLWAY SECTION "A-A"
SCALE: 3/8" = 1'-0"

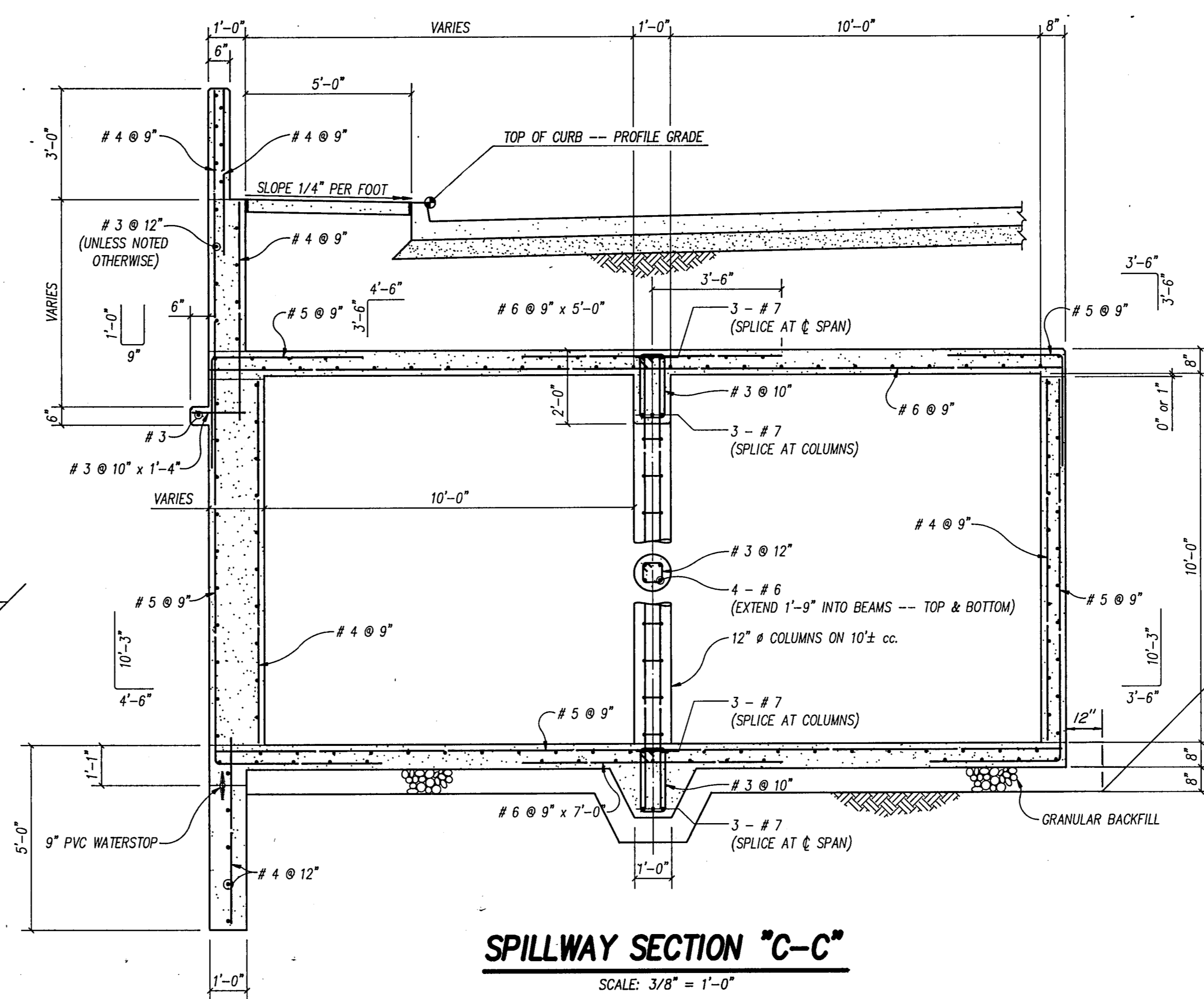

SPILLWAY SECTION "C-C"
SCALE: 3/8" = 1'-0"

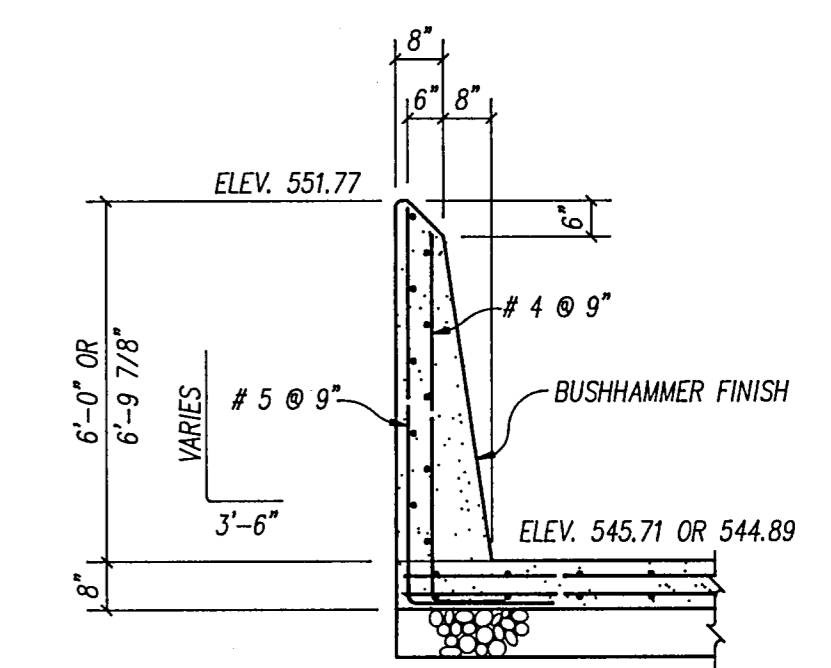

SPILLWAY SECTION "D-D"
SCALE: 3/8" = 1'-0"

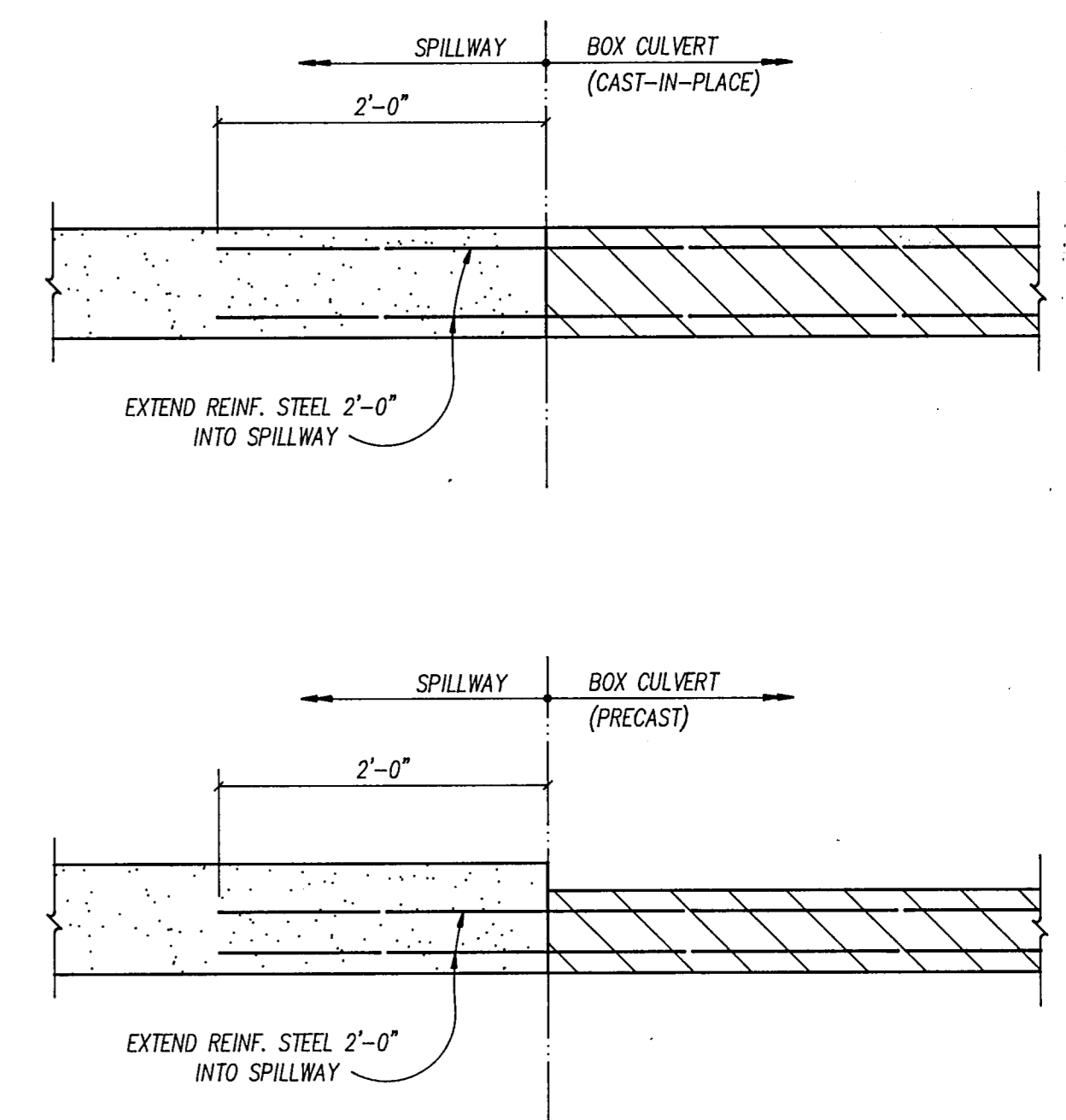

SPILLWAY TO BOX CULVERT SLAB DETAIL
SCALE: 1" = 1'-0"

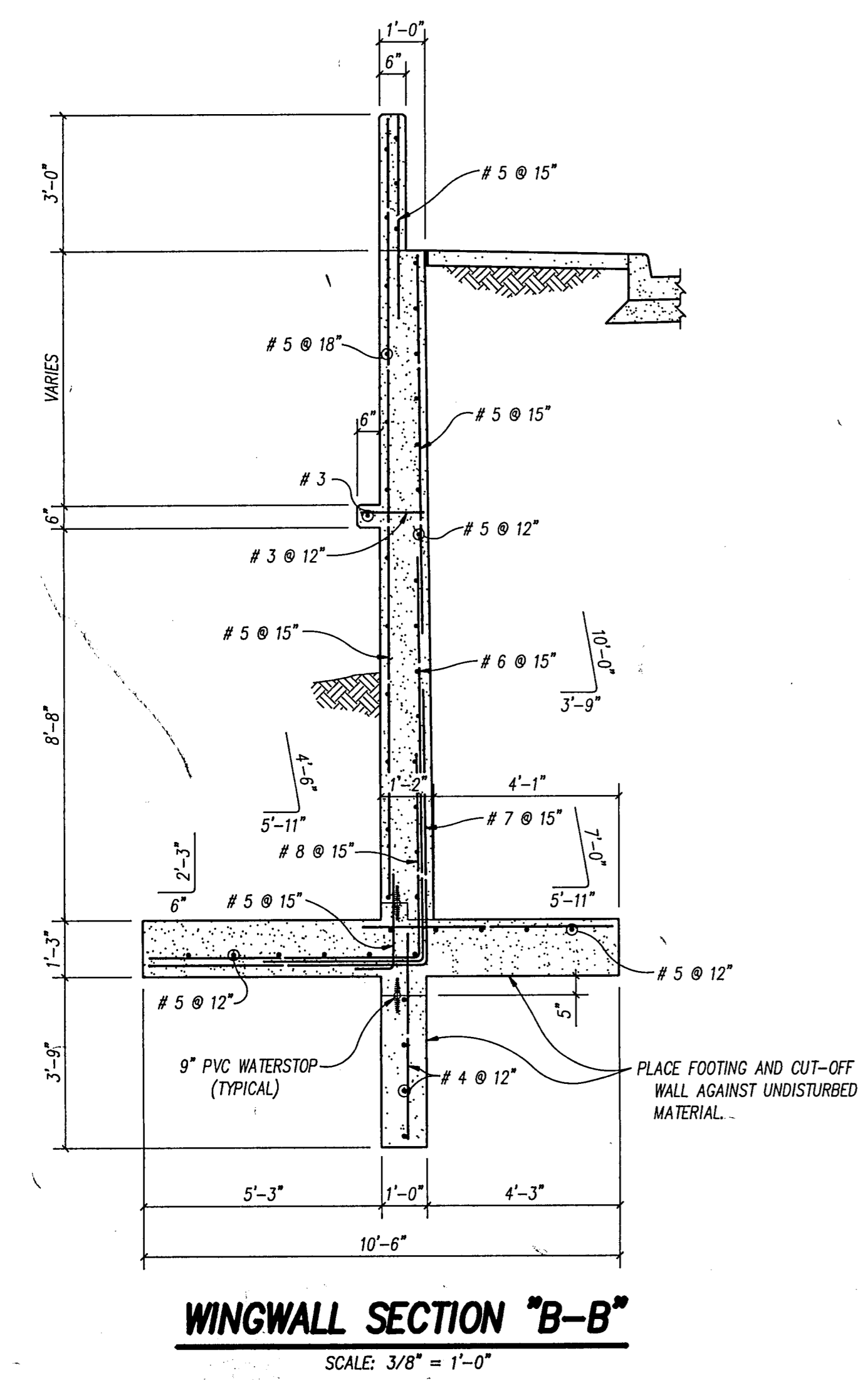

WINGWALL SECTION "B-B"
SCALE: 3/8" = 1'-0"

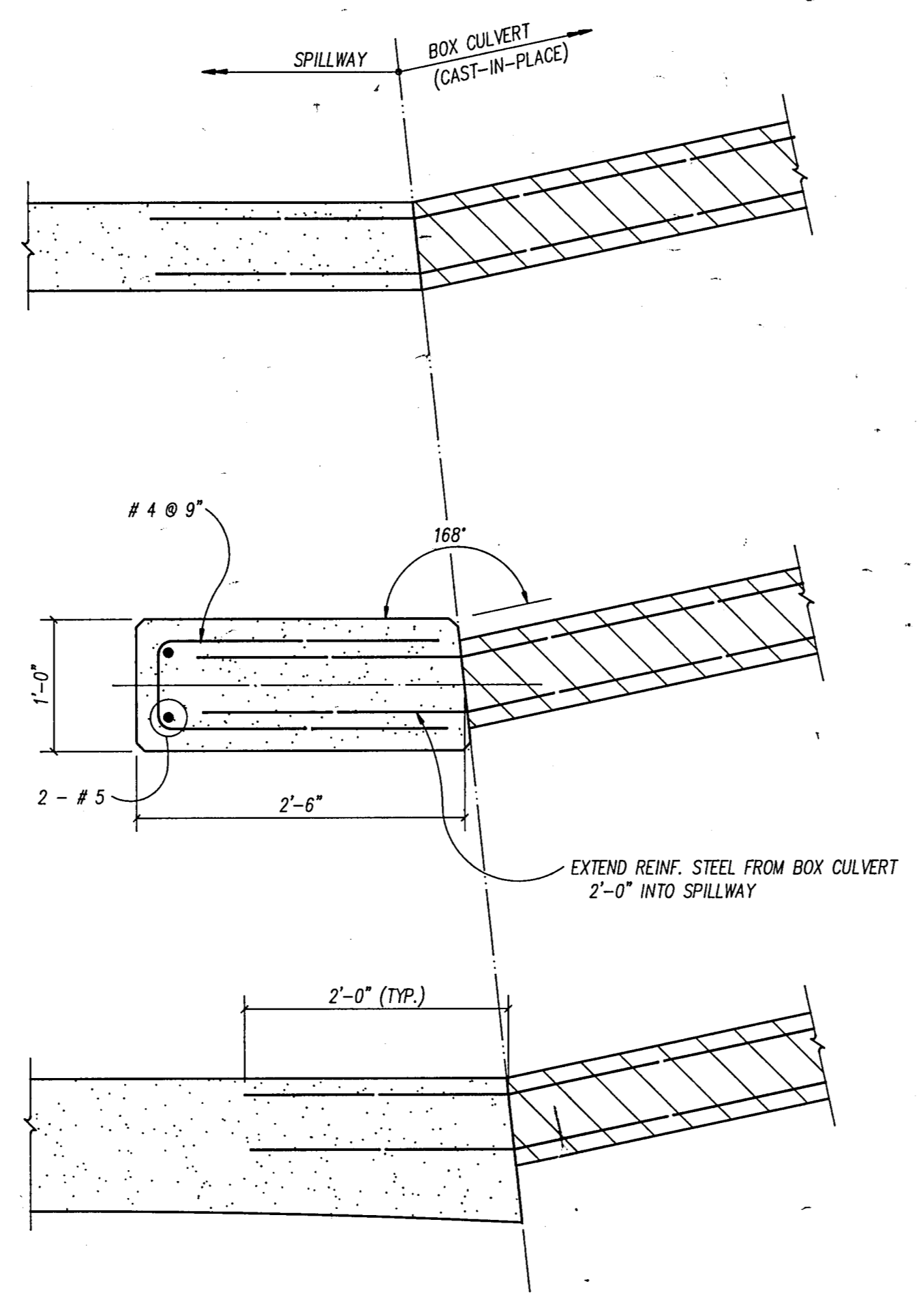

SPILLWAY TO BOX CULVERT WALL DETAIL
SCALE: 1" = 1'-0"

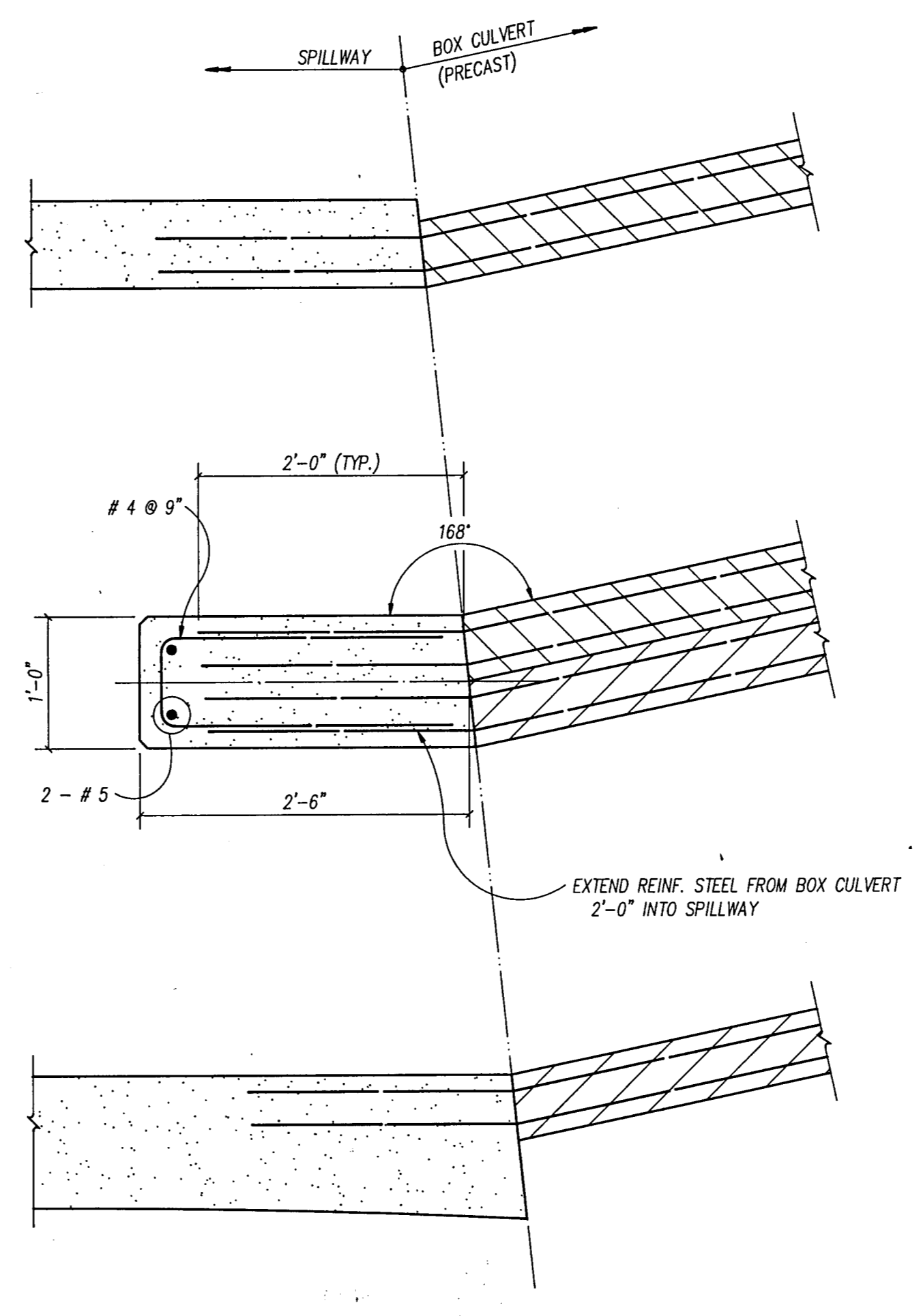

REEDCON, INC.
STRUCTURAL ENGINEERS

These plans and related specifications were prepared for construction of this specific project only. Reuse of these documents is not permitted without written authorization of Reedcon, Inc.

Stan Reed
APR 25 1988

RECORD DRAWING

ADDED EXCAVATION SLOPE		R.L.O.	6-6-88
No.	Revision	By	Date
TOWN OF ADDISON DALLAS COUNTY, TEXAS			
WINWOOD CELESTIAL PHASE III			
WINWOOD ROAD ENTRANCE SPILLWAY SECTIONS & DETAILS			
GINN, INC.			
Consulting Engineers Dallas, Texas			
Designed - SCR	Drawn - SCR	Date - APRIL 25, 1988	Job No. - 328
Approved - HWG	Checked - RCH	Scale - AS SHOWN	Sheet 9 OF 13