

Personal Way Aviation Addition
Vol. 90241, Pg. 2840 MRDCT

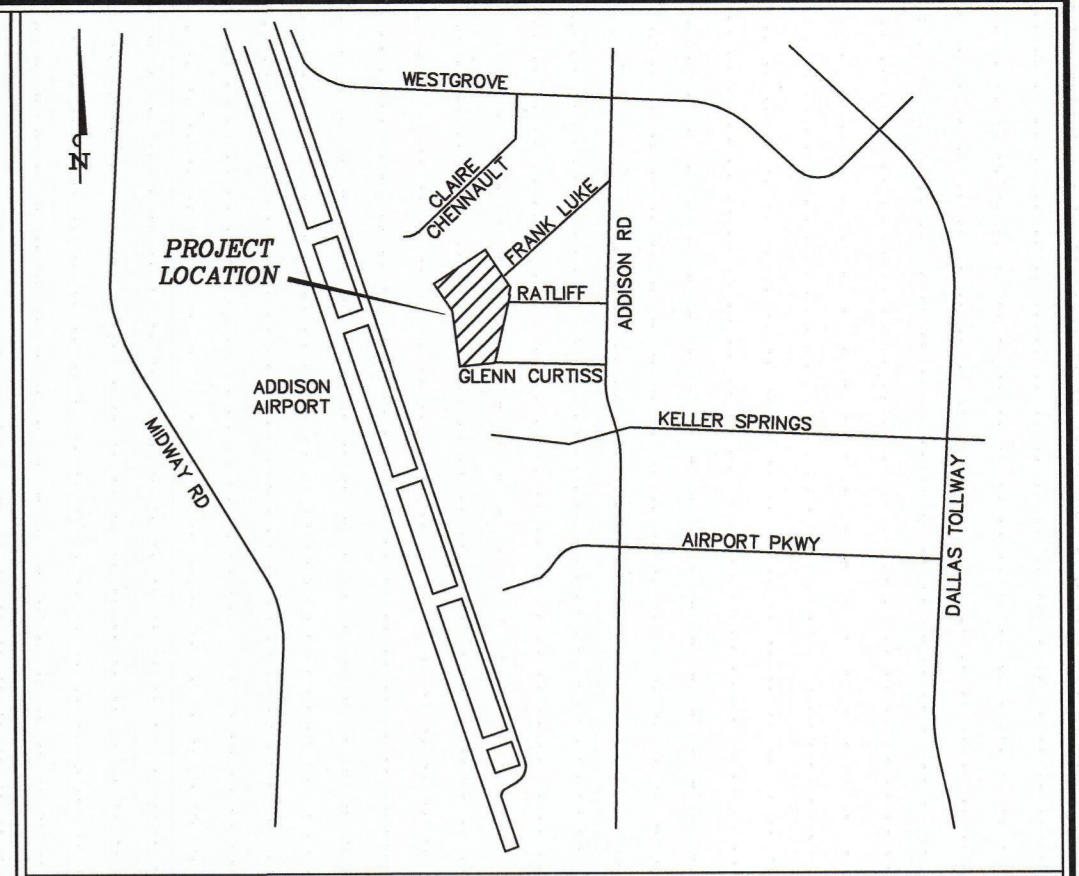

LOCATION MAP
NOT TO SCALE

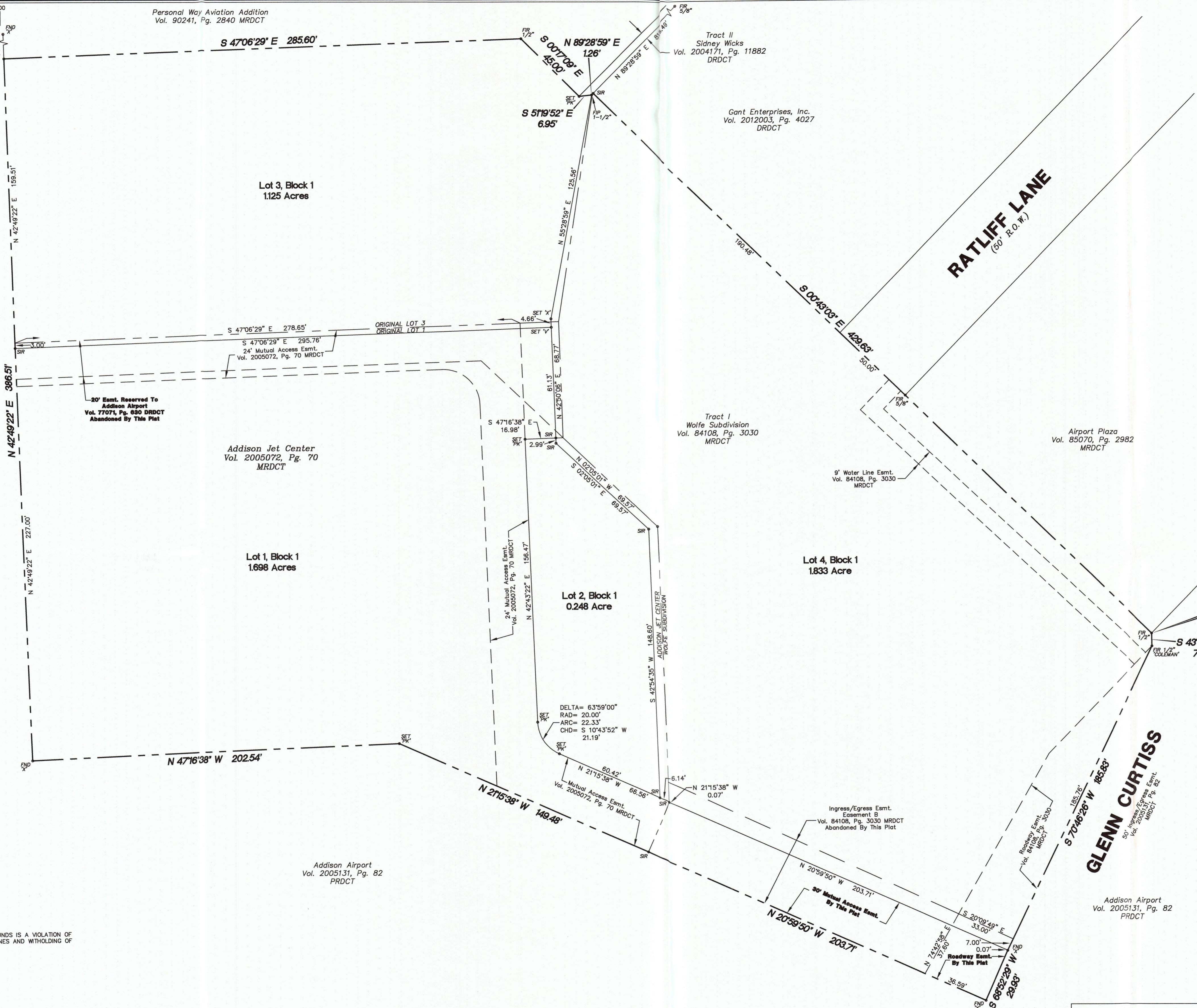

State Plane Coordinates
N: 7,039,902.416
E: 2,479,665.597
POINT OF BEGINNING

PURPOSE STATEMENT:
THE PURPOSE OF THIS REPLAT IS TO ADJUST THE BOUNDARY LINE BETWEEN THE WEST LINE OF THE WOLFE SUBDIVISION AND THE EAST LINE OF THE ADDISON JET CENTER.

FINAL PLAT
**LOT 1, 2, 3 & 4, BLOCK 1
ADDISON JET CENTER**
4.904 Acres
BEING A RE-PLAT OF
**LOT 1, 2 & 3, BLOCK 1
ADDISON JET CENTER**
TRACT 1
WOLFE SUBDIVISION
SITUATED IN THE
WILLIAM LOMAX SURVEY
ABSTRACT No. 796
TOWN OF ADDISON
DALLAS COUNTY, TEXAS

DALLAS COUNTY CLERK INFORMATION

NOTICE:
SELLING A PORTION OF THIS ADDITION BY METES AND BOUNDS IS A VIOLATION OF TOWN ORDINANCE AND STATE LAW AND IS SUBJECT TO FINES AND WITHOLDING OF UTILITIES AND BUILDING PERMITS.

NOTES:
1) BEARINGS BASED ON ADDISON AIRPORT CONTROL NETWORK, TEXAS STATE PLANE COORDINATES, NORTH CENTRAL ZONE, NAD 83.
2) FIR DENOTES A FOUND IRON ROD.
3) FIP DENOTES A FOUND IRON PIPE.
4) SIR DENOTES A 5/8" IRON ROD SET WITH PLASTIC CAP STAMPED 'SPARR SURVEYS.'

OWNERS
Lots 1 thru 3, Block 1
Castlerock Interests #3, LLC
6540 Crestpoint Drive
Dallas, Texas 75254
Michael S. Costleman, Jr.
Managing Member
(512) 699-7581
Lot 4, Block 1
The Town of Addison
P.O. Box 9010
Addison, Texas 75001
Wesley Pierson, City Manager
(972) 450-7000

DRAWN BY: B.D.S./CAD
CHECKED BY: B.D.S.
SCALE: 1" = 30'
DATE: JUNE 13, 2016
PAGE 1 OF 2
JOB NO. 19000W

Sparr Surveys
2573 C.R. 722
McKinney, Texas 75069
(214) 544-2297

TBPLS FIRM No. 10059300