

CITY OF ADDISON
APPROVED

FOR CONSTRUCTION

BUILDING DEPARTMENT

Prof
8-14-78 *ok change*

DATE: _____
NOTE: CONTRACTOR IS HEREBY INSTRUCTED TO EXERCISE CARE IN MEETING OR EXCEEDING ALL REQUIREMENTS OF BOTH NATIONAL AND LOCAL CODES AND/OR ORDINANCES APPLICABLE TO HIS WORK. APPROVAL OF THESE DRAWINGS SHALL NOT BE CONSTRUED TO RELIEVE RESPONSIBILITY OR IMPLY WAIVER TO SUCH C.

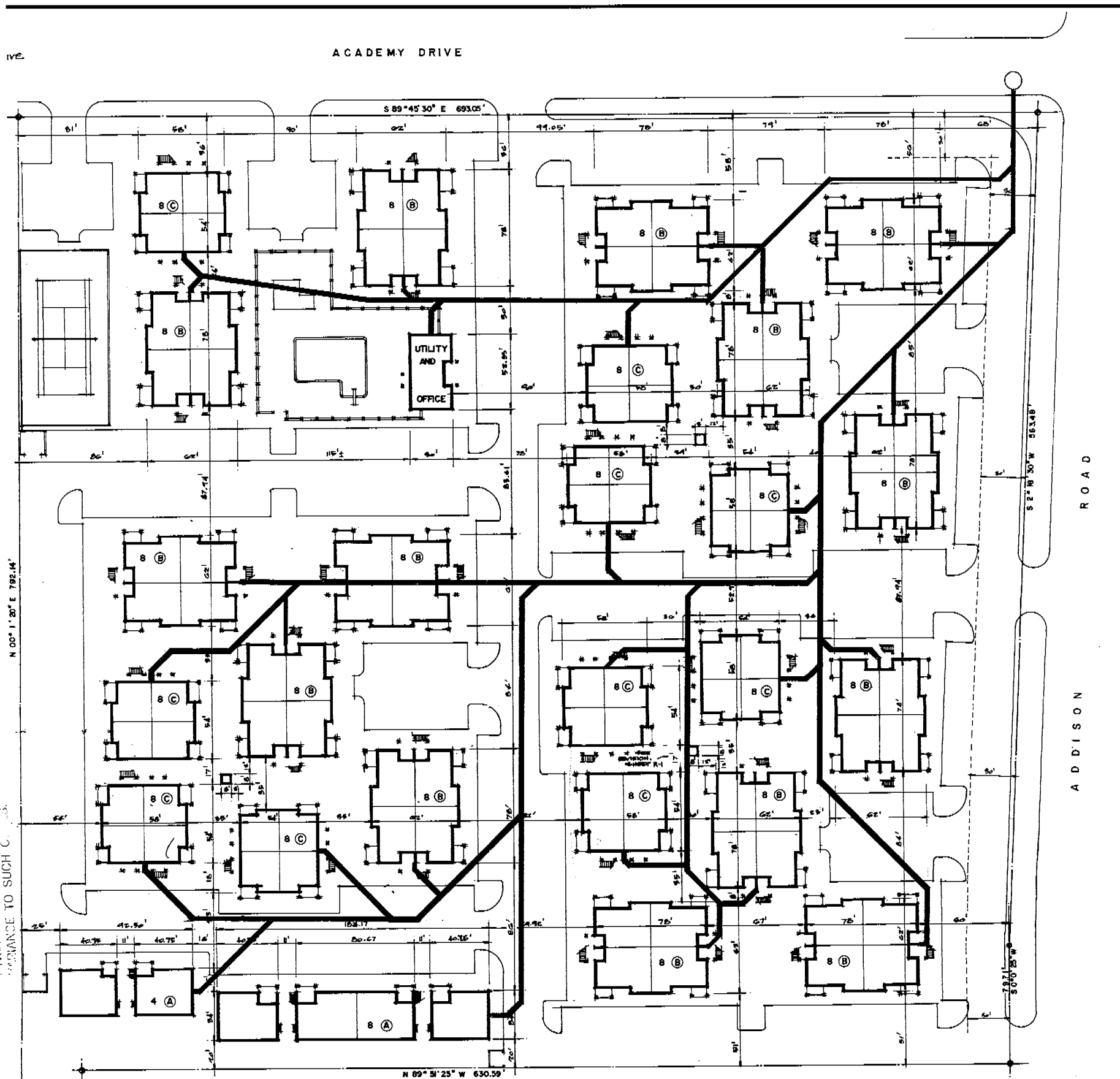

BUILDING LAYOUT PLAN SCALE 1" = 30'

PROPOSED SEWERAGE
BENT TREE GARDEN APTS.
ADDISON, TEXAS



AN APARTMENT DEVELOPMENT FOR
ADDISON, TEXAS
RIGGS-RYLANDER CORPORATION INC.-OWNER
WARREN H. HALL - ARCHITECT
DALLAS TEXAS

JOB NO.
77497
DATE
1 SEPT. 77
SHEET
A-2
OF 8

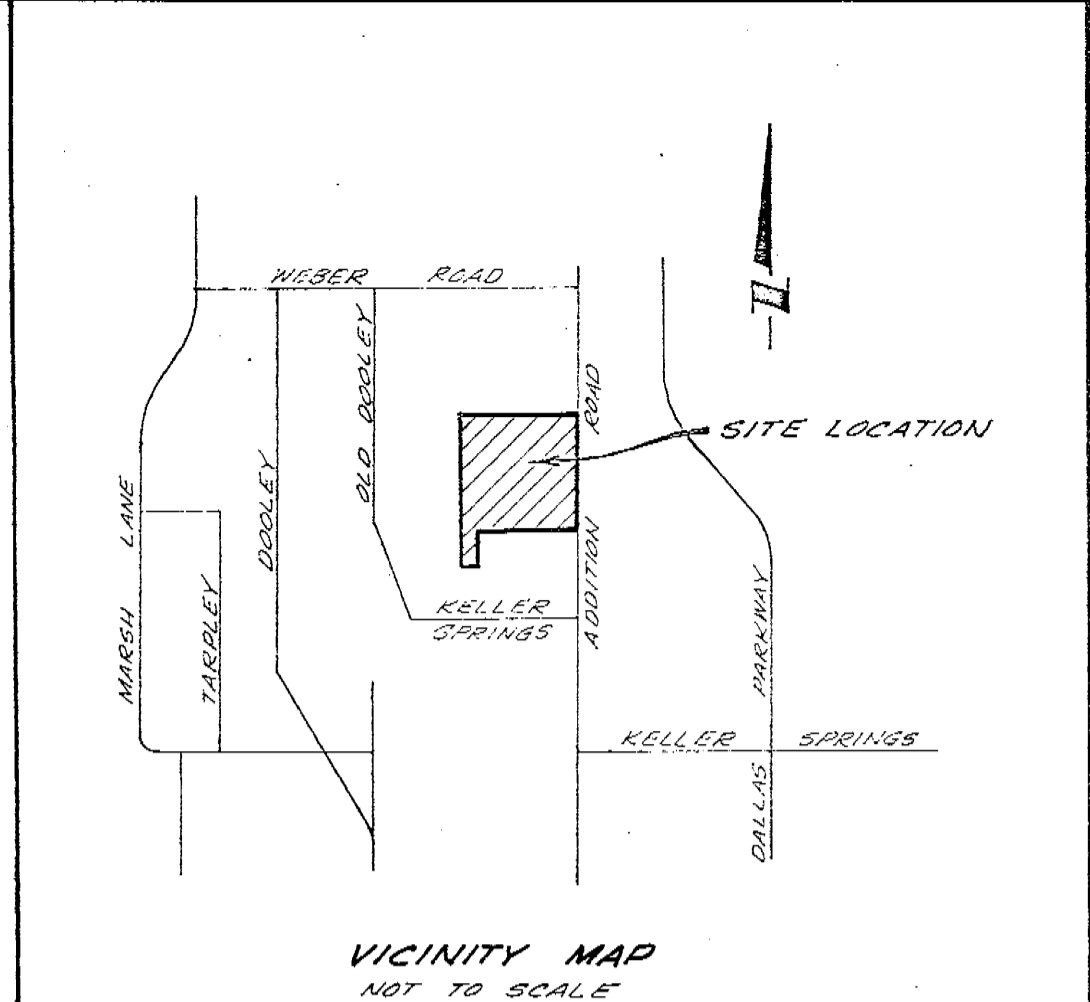
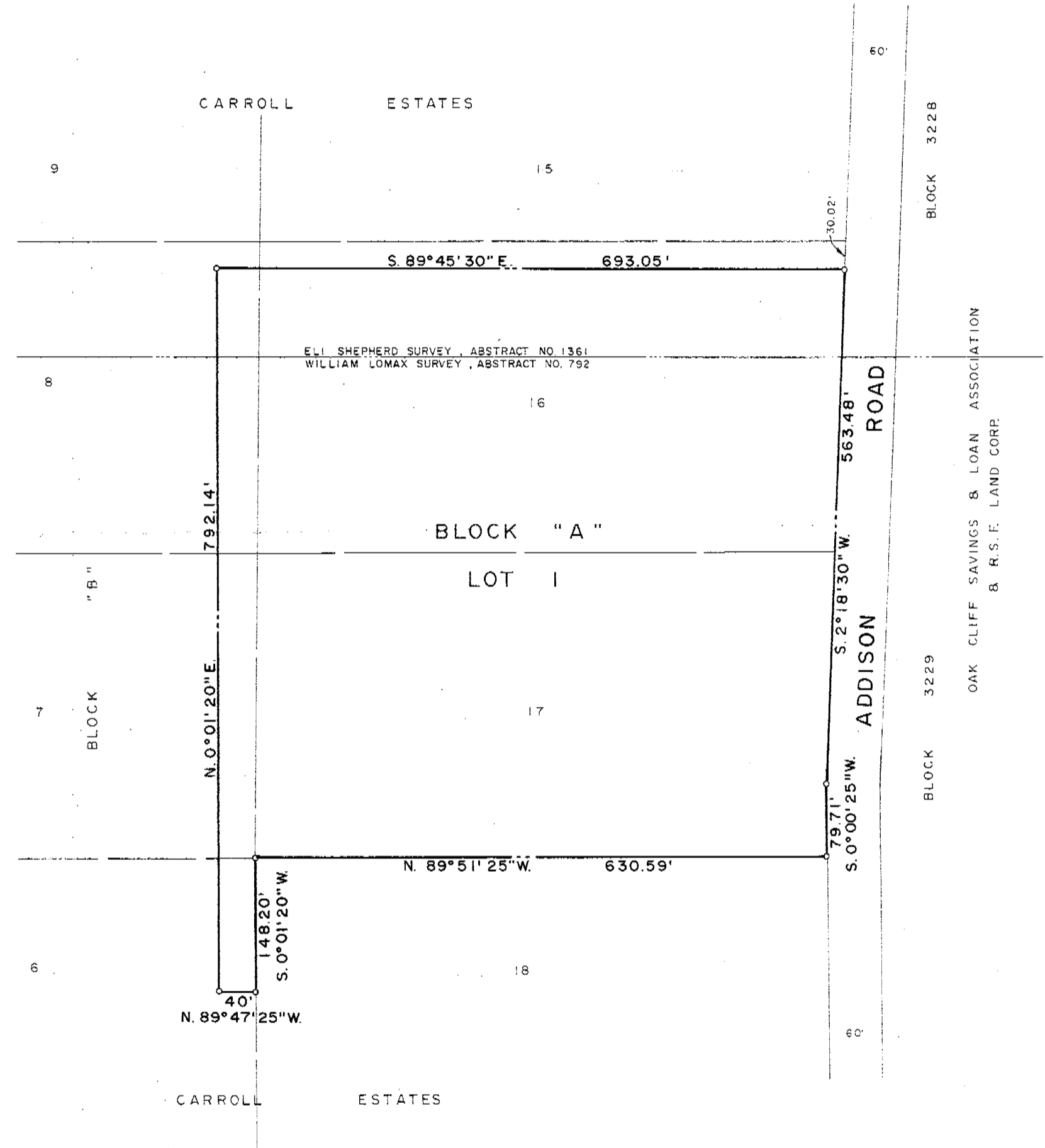

PRELIMINARY PLAT
 A REVISION OF PART OF BLOCK "B"
 LOTS 6,7,8 & 16 and ALL OF LOT 17 OF
CARROLL ESTATES
 AN ADDITION TO THE CITY OF ADDISON
 WILLIAM LOMAX SURVEY, ABSTRACT 792
 ELI SHEPHERD SURVEY, ABSTRACT 1361
 DALLAS COUNTY, TEXAS
 JUNE, 1977 SCALE: 1"=100'

OWNER
FOLSOM INVESTMENTS, INC.
 4000 SPRING VALLEY ROAD DALLAS, TEXAS

THREADGILL-DOWDEY and ASSOCIATES
 CONSULTING ENGINEERS
 4639 INSURANCE LANE DALLAS, TEXAS