







100 Year Floodplain Elevation 560.0  
Community Panel No. 480174 0005 C  
8-2-90

500°06'10"E 1353.91 (CALLED 500°06'00"E 1353.36)

TR & L TRANSMISSION LINE

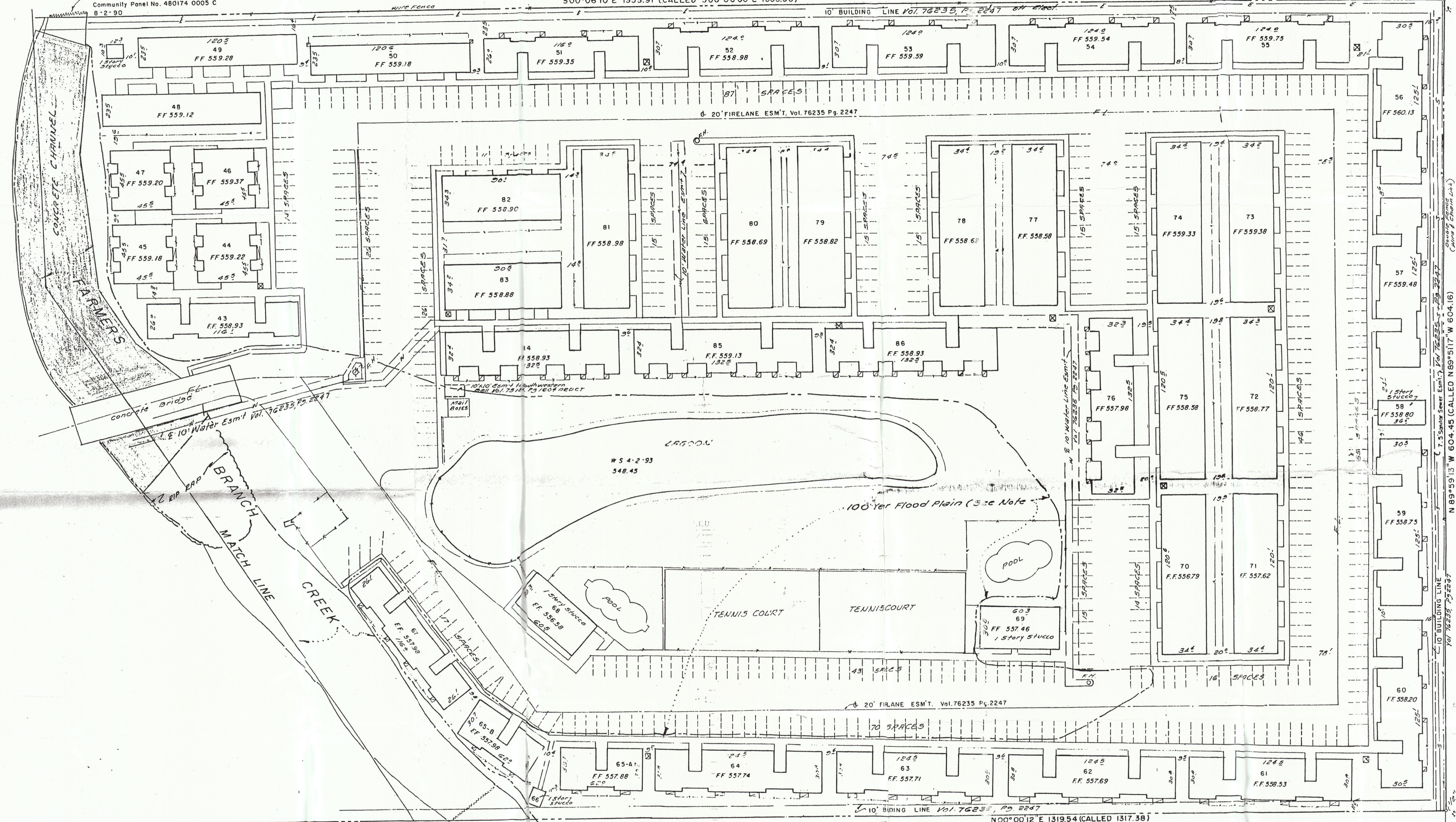

100 Year Floodplain Elevation 557.0  
Community Panel No. 48109 0005 A  
7-16-80

MULTIVEST REAL ESTATFUND Vol. 89129 Pg 757

SEE SHEET 1 FOR NOTES

SURVEY PLAT  
**MILLCREEK APARTMENTS**  
AN ADDITION TO THE CITY OF  
ADDISON, DALLAS COUNTY,  
TEXAS, ACCORDING TO FINAL  
PLAT RECORDED IN VOLUME  
76235, PAGE 2247, MAP  
RECORDS, DALLAS COUNTY,  
TEXAS.  
IN THE NO. 11 GOOD SURVEY A-520

SEE ATTACHED FIELD NOTES FOR MORE  
COMPLETED DESCRIPTION.

I, *Walter W. Ward*, Registered Professional  
Land Surveyor NO. 2014, hereby certify this plat is a  
true and correct representation of a survey made under my  
supervision on the ground and there are no encroachments,  
provisions or apparent easements, except as shown.

Date 4-6-93  
UPDATED 2/3/94 SEE SHEET 1 FOR  
CERTIFICATION

Amended March 22, 1993 to show 100 year flood plain  
gradient boundary.

AMENDED FEB. 3, 1994 TO SHOW REVISED GRADIENT BOUNDARY  
UPDATED 3-11-96 SEE SHEET  
1 FOR CERTIFICATION

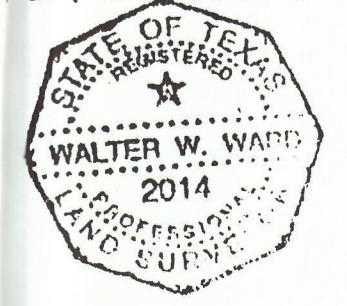

**WARD SURVEYING  
COMPANY**  
P.O. BOX 820253  
FORT WORTH, TEXAS 76162-0253  
(817) 281-5411