

APPROVED FOR CONSTRUCTION
 Town of Addison
 Public Works Department
 APPROVED BY: *Claudia Carter*
 DATE: *12-8-06*

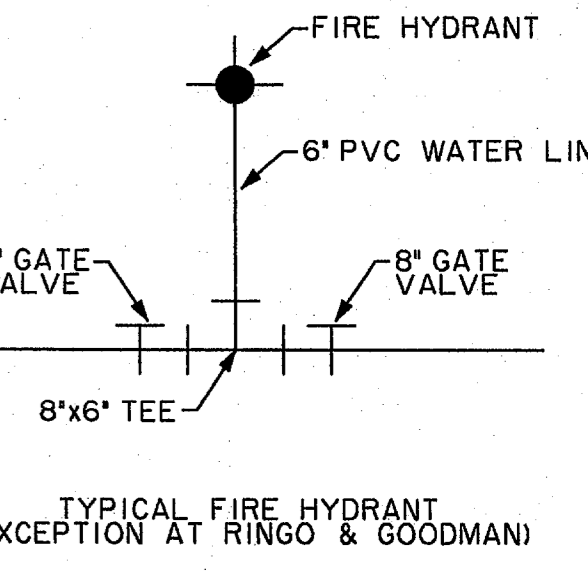

NOTE:
 1. METERS, METER CANS, VAULTS AND BACKFLOW PREVENTION ASSEMBLIES TO BE INSTALLED AND TESTED PER TOWN OF ADDISON GENERAL REQUIREMENTS.
 2. ALL BROOKS VAULTS SHALL BE COMPLETE WITH CONCRETE SLAB BOTTOM, 4\"/>

BENCHMARKS:
 BM#5
 "C" CUT ON 8" INLET ON NORTH CURB LINE OF GOODMAN AVE. 175' EAST OF PASCAL PLACE. ELEV. 629.98
 BM#6
 "C" CUT AT "C" OF 8" INLET AT THE SOUTHWEST CORNER OF MORRIS AVE. AND WITT PLACE. ELEV. 627.29
 BM#7
 "C" CUT AT WEST CORNER OF ADDISON THEATRE CENTRE PARKING LOT, SECOND ENTRANCE NORTH OF ADDISON RD. ELEV. 637.66

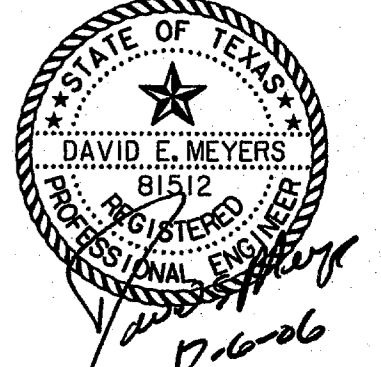

DATE	DESCRIPTION	REF NO.

**WATER & WASTEWATER PLAN
 ADDISON RESIDENTIAL
 TOWN OF ADDISON, TEXAS**

Hull & Zellers, Inc.
 3131 McKinney Ave., Suite 800, Dallas, TX 75204
 Phone: (214) 871-3311 / Fax: (214) 871-0757

DESIGN	CHECKED	APPR.	SCALE	DATE	PROJECT NO.	NO.
HZI	HZI		1"=40'	11/30/06		C30

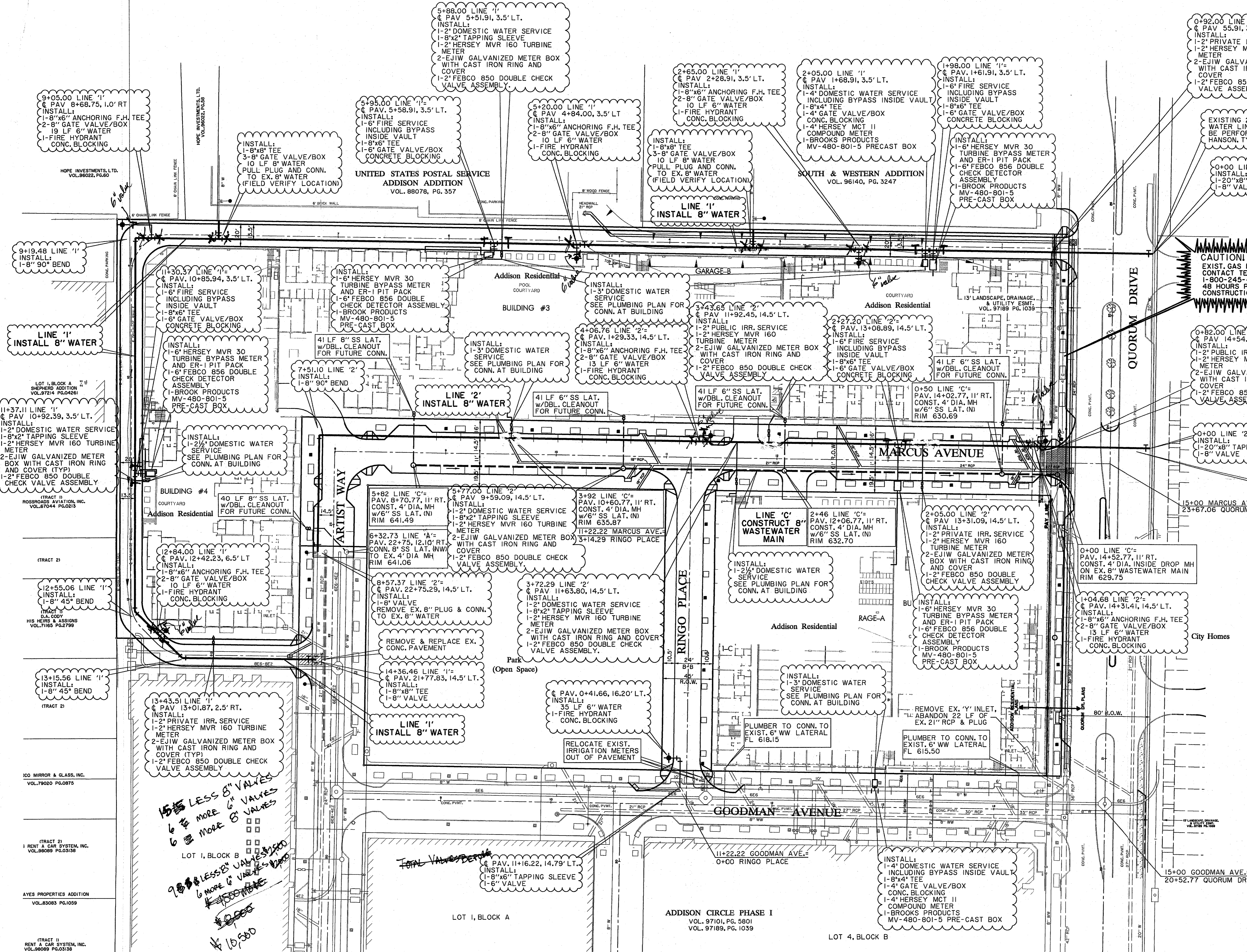

*15 LESS 8\"/>
 6 MORE 6\"/>
 98 LESS 8\"/>
 6 MORE 6\"/>
 \$15,500*

PROFESIONALLY ENGINEERED UNDER THE SEAL AND EXPIRES DATE OF 12/31/07
 HULL & ZELLERS, INC.
 3131 MCKINNEY AVE., SUITE 800, DALLAS, TEXAS 75204
 PHONE: (214) 871-3311 FAX: (214) 871-0757
 LICENSE NO. 121606
 DATE: 12/8/06