

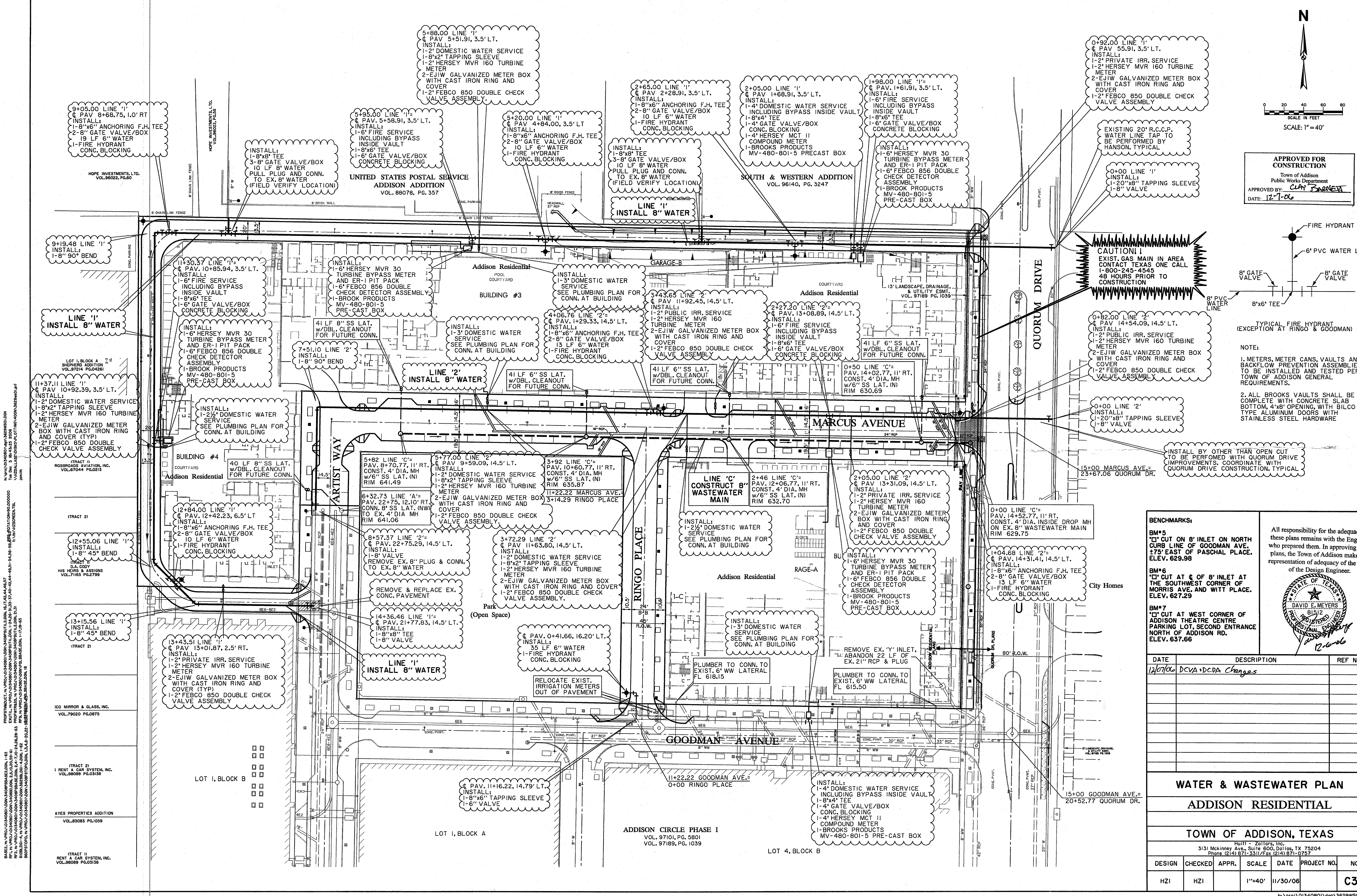

SCALE IN FEET  
0 20 40 60 80  
SCALE: 1" = 40'

**APPROVED FOR CONSTRUCTION**  
Town of Addison  
Public Works Department  
APPROVED BY: *CLAY BARRETT*  
DATE: 12-1-06



**CAUTION!**  
EXIST. GAS MAIN IN AREA CONTACT TEXAS ONE CALL 1-800-245-4545 48 HOURS PRIOR TO CONSTRUCTION

**TYPICAL FIRE HYDRANT**  
(EXCEPTION AT RINGO & GOODMAN)

NOTE:  
1. METERS, METER CANS, VAULTS AND BACKFLOW PREVENTION ASSEMBLIES TO BE INSTALLED AND TESTED PER TOWN OF ADDISON GENERAL REQUIREMENTS.  
2. ALL BROOKS VAULTS SHALL BE COMPLETE WITH CONCRETE SLAB BOTTOM, 4"X8" OPENING, WITH BILCO TYPE ALUMINUM DOORS WITH STAINLESS STEEL HARDWARE

**BENCHMARKS:**

- BM#5**  
"I" CUT ON 8" INLET ON NORTH CURB LINE OF GOODMAN AVE. 475' EAST OF PASCAL PLACE. ELEV. 629.98
- BM#6**  
"I" CUT AT (C) OF 8" INLET AT THE SOUTHWEST CORNER OF MORRIS AVE. AND WITT PLACE. ELEV. 627.29
- BM#7**  
"I" CUT AT WEST CORNER OF ADDISON THEATRE CENTRE PARKING LOT, SECOND ENTRANCE NORTH OF ADDISON RD. ELEV. 637.66

All responsibility for the adequacy of these plans remains with the Engineer who prepared them. In approving these plans, the Town of Addison makes no representation of adequacy of the work of the Design Engineer.

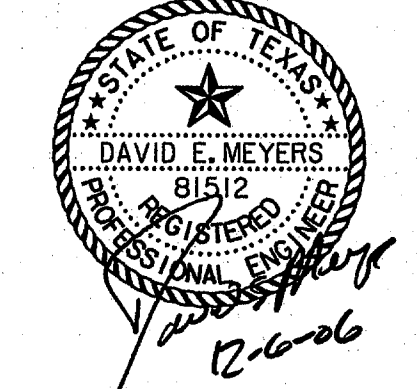

DATE	DESCRIPTION	REF NO.
12/07/06	DCVA+DCVA Changes	

**WATER & WASTEWATER PLAN**  
**ADDISON RESIDENTIAL**

**TOWN OF ADDISON, TEXAS**

HUFF - Zolters, Inc.  
3131 McKinney Ave., Suite 600, Dallas, TX 75204  
Phone (214) 871-3311 / Fax (214) 871-0757

DESIGN	CHECKED	APPR.	SCALE	DATE	PROJECT NO.	NO.
HZI	HZI		1"=40'	11/30/06		<b>C30</b>

H:\proj\01340801\dgn\3629WS01.DGN