

| LINE | BEARING | DISTANCE |
|------|---------------|----------|
| L1 | S 00°07'29" W | 4.00' |
| L2 | N 00°01'51" E | 4.00' |

L. NOBLES SURVEY
A-1098

SOJOURN DRIVE
(RIGHT-OF-WAY VARIES)

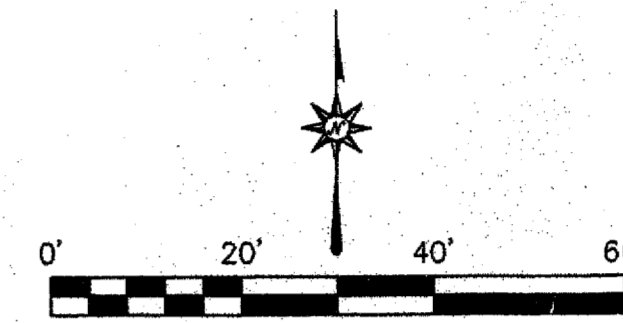

P.O.C.
4' CUT SET

(60' RIGHT-OF-WAY)

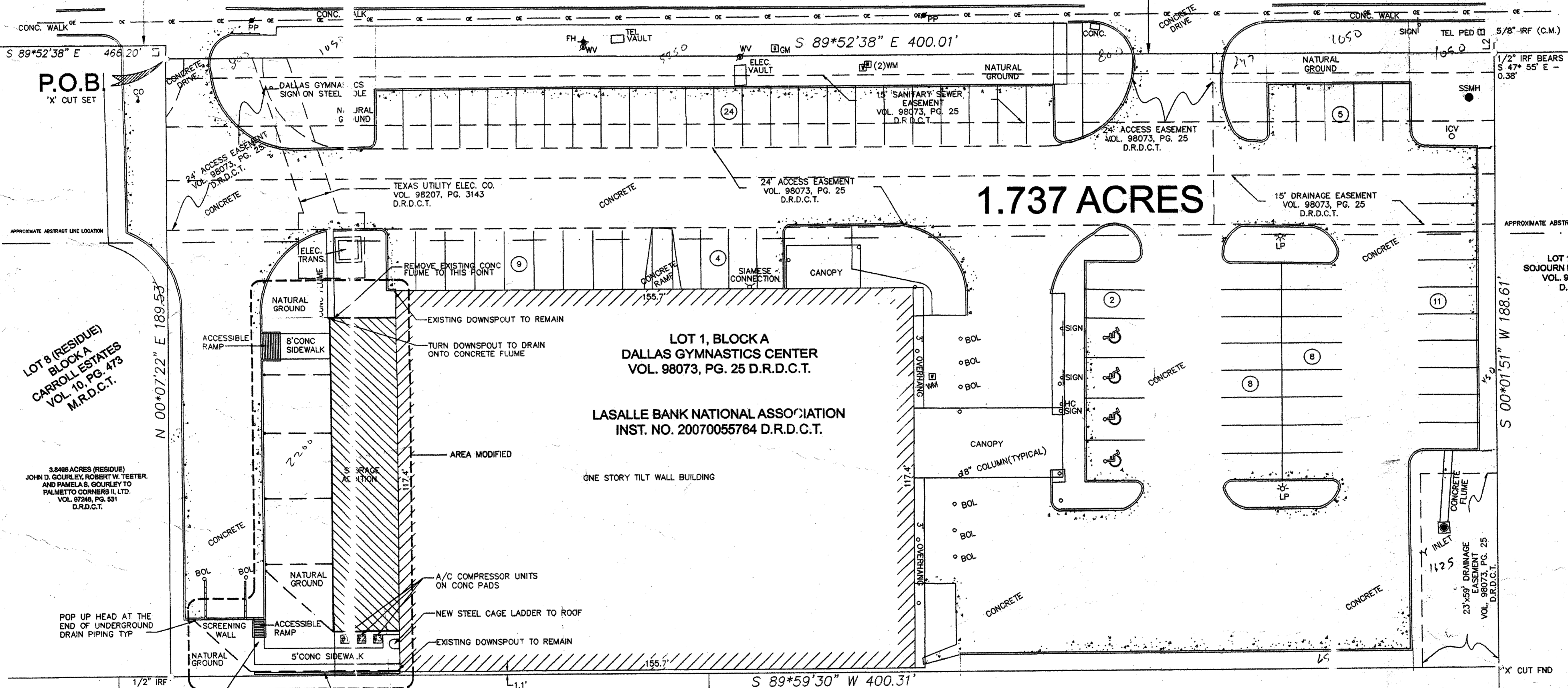

1.737 ACRES

LOT 1, BLOCK A
DALLAS GYMNASIICS CENTER
VOL. 98073, PG. 25 D.R.D.C.T.

LASALLE BANK NATIONAL ASSOCIATION
INST. NO. 20070055764 D.R.D.C.T.

LOT 8 (RESIDUE)
BLOCK A
CARROLL ESTATES
VOL. 10, PG. 473
M.R.D.C.T.

3.846 ACRES (RESIDUE)
JOHN D. GOURLEY, ROBERT W. TEETER,
AND PAMELA S. GOURLEY TO
PALMETTO CONCRETE LTD.
VOL. 8726, PG. 531
D.R.D.C.T.

LOT 8
LOT 17
18.258 ACRES (RESIDUE)
AIRBORN, INC.
VOL. 69216, PG. 1580
D.R.D.C.T.

LOT 17 (RESIDUE)
BLOCK A
CARROLL ESTATES
VOL. 10, PG. 473
M.R.D.C.T.

W. LOMAX SURVEY
A-792

LEGEND

| | |
|------------|--------------------------------------|
| P.O.C. | POINT OF COMMENCING |
| P.O.B. | POINT OF BEGINNING |
| IRF | INDICATES IRON ROD FOUND |
| (C&M) | CONTROLLING MOMENT |
| D.R.D.C.T. | DEED RECORDS OF DALLAS COUNTY, TEXAS |
| M.R.D.C.T. | MAP RECORDS OF DALLAS COUNTY, TEXAS |
| VOL. | VOLUME |
| PG. | PAGE |
| INS. | INSTRUMENT |
| NOL. | NUMBER |
| SSMH | SANITARY SEWER MANHOLE |
| CD | SANITARY SEWER CLEAN OUT |
| TEL. PED. | TELEPHONE PEDESTAL |
| LP | LIGHT POLE |
| PP | POWER POLE |
| WM | WATER METER |
| WV | WATER VALVE |
| ICV | IRRIGATION CONTROL VALVE |
| PH | FIRE HYDRANT |
| BOL | BOLLARD |
| GM | GAS METER |

SITE PLAN
1" = 20'-0"

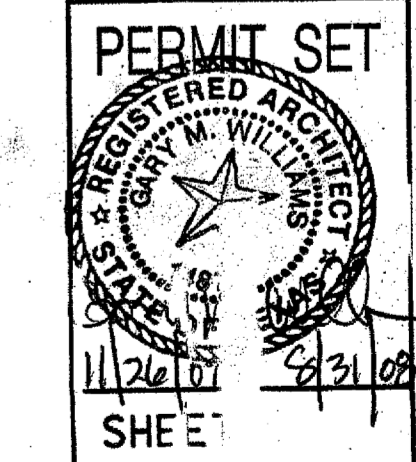

A.0

| NO. | REVISION | RVSD BY | ISSUED DATE | PROJECT: |
|-----|----------|---------|-------------|----------|
| | | | | 0728 |

CHECKED BY: GMM
DATE: 11/26/07

TRINITY CHRISTIAN ACADEMY

2006-13

2006-013