

GENERAL NOTES

1. ALL MATERIAL SHALL BE U.L. LISTED FOR FIRE PROTECTION.
2. ALL WORK SHALL COMPLY WITH NFPA #24 & THE CITY OF ADDISON.
3. BACKFILL, TRENCH WORK, AND CONCRETE THRUST BLOCKS SHALL COMPLY WITH NFPA #24 & THE CITY OF ADDISON.
4. PIPE SHALL BE HYDROSTATICALLY TESTED @ 200 PSI FOR 2 HOURS.
5. PIPE SHALL BE FLUSHED PER NFPA #24.
6. PIPE SHALL BE PVC C-900 CLASS 200.

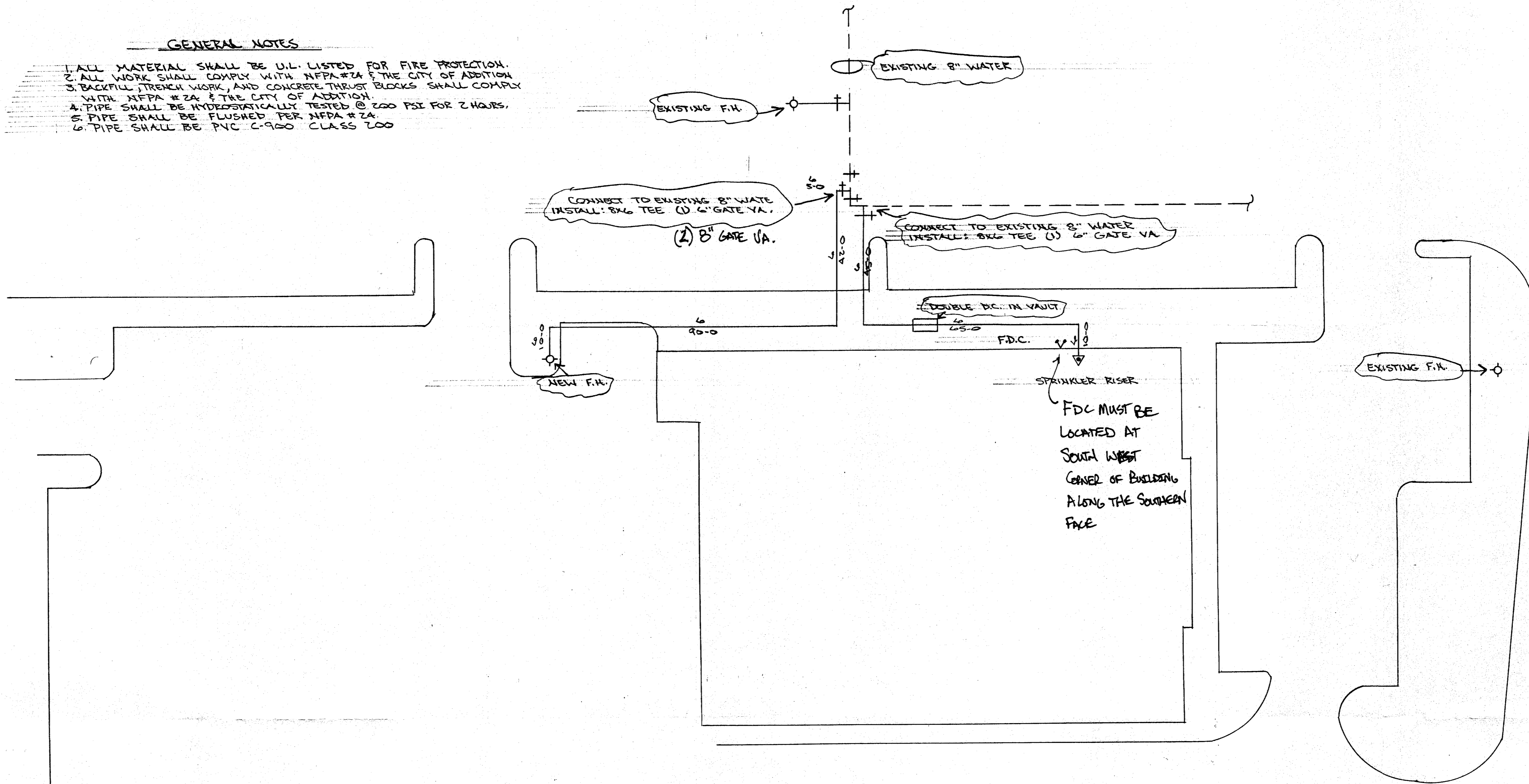

MANUFACTURER INFORMATION:
 HERSHEY - FIT-PAK
 3/4" DETECTOR METER w/
 2 SHUT-OFF VALVES AND
 BACKFLOW PREVENTER.

PLAN VIEW

MODEL	SIZE	L1	W1	H1	DEPTH
DBBP-AD4	4"	7'-10"	4'-4"	8'-0"	8,000
DBBP-AD6	6"	7'-10"	4'-4"	8'-0"	8,000
DBBP-AD8	8"	8'-0"	4'-4"	8'-0"	10,000
DBBP-AD10	10"	8'-0"	4'-4"	7'-0"	10,000

ELEVATION

Specifications

CONCRETE: Class 1 concrete with design strength of 5000 PSI at 28 days. Unit to be monolithic construction of floor and first stage of wall with mentioned riser to required depth.

REINFORCEMENT: One (1) #4 rebar. Steel rebar conforming to ASTM A615 on required centers or equal.

HATCHWAY: 1/4" aluminum diamond plate cover, with 1/4" extruded aluminum frame. Hatch to be furnished with 316 Stainless Steel snap lock & hinges.

Engineering Data
 The backflow preventer shall be factory assembled in vault & hydrostatically tested prior to delivery. Final connection & preparation shall be completed prior to delivery. Pipe, valves and fittings of the assembly shall be approved by one or more of the following associations:

PARK COMPANY
 4" THRU 10" DOUBLE CHECK DETECTOR BACKFLOW PREVENTER ASSEMBLY

SCALE: NONE
 DATE: 8/97
 DDBP-AD

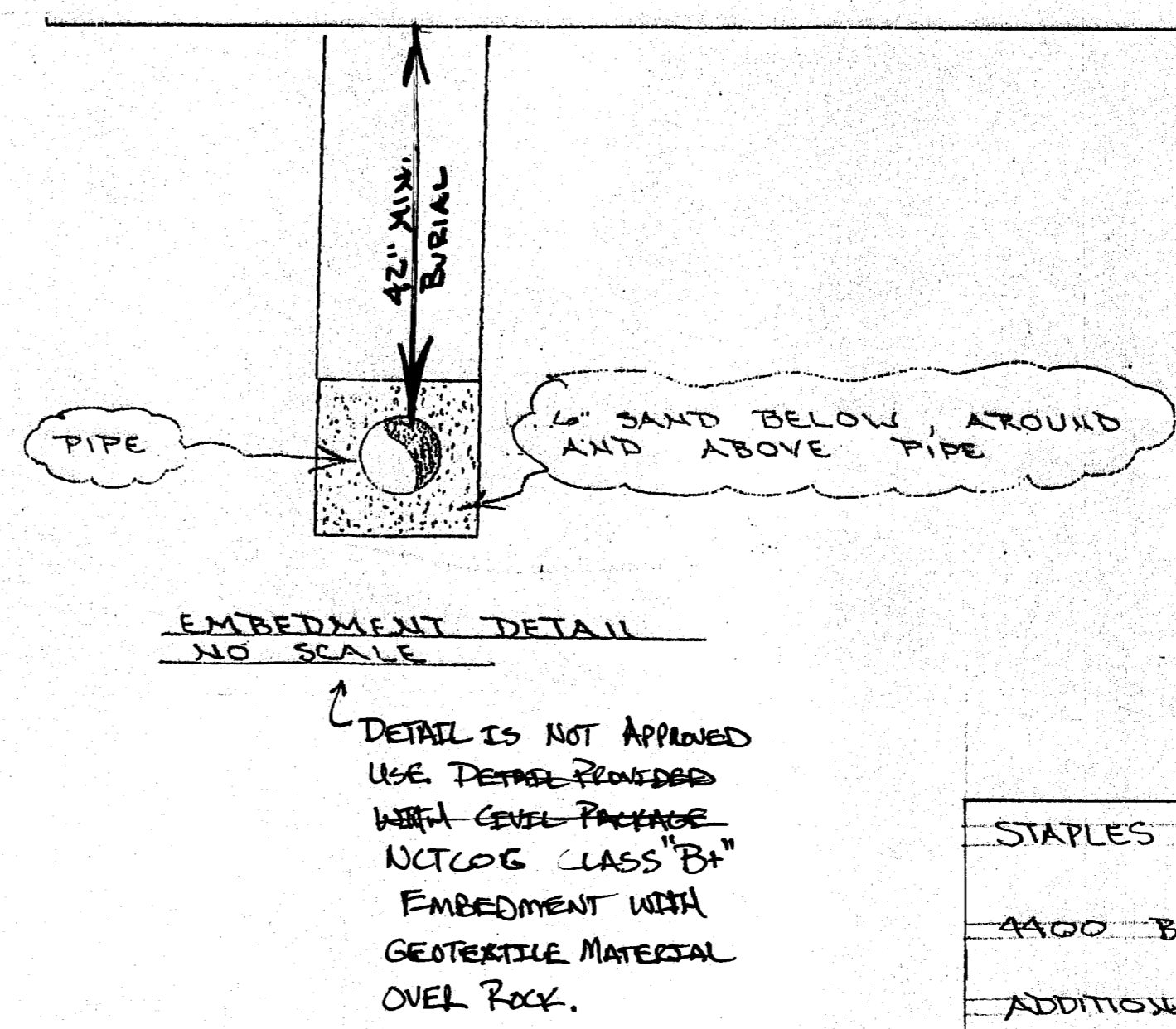
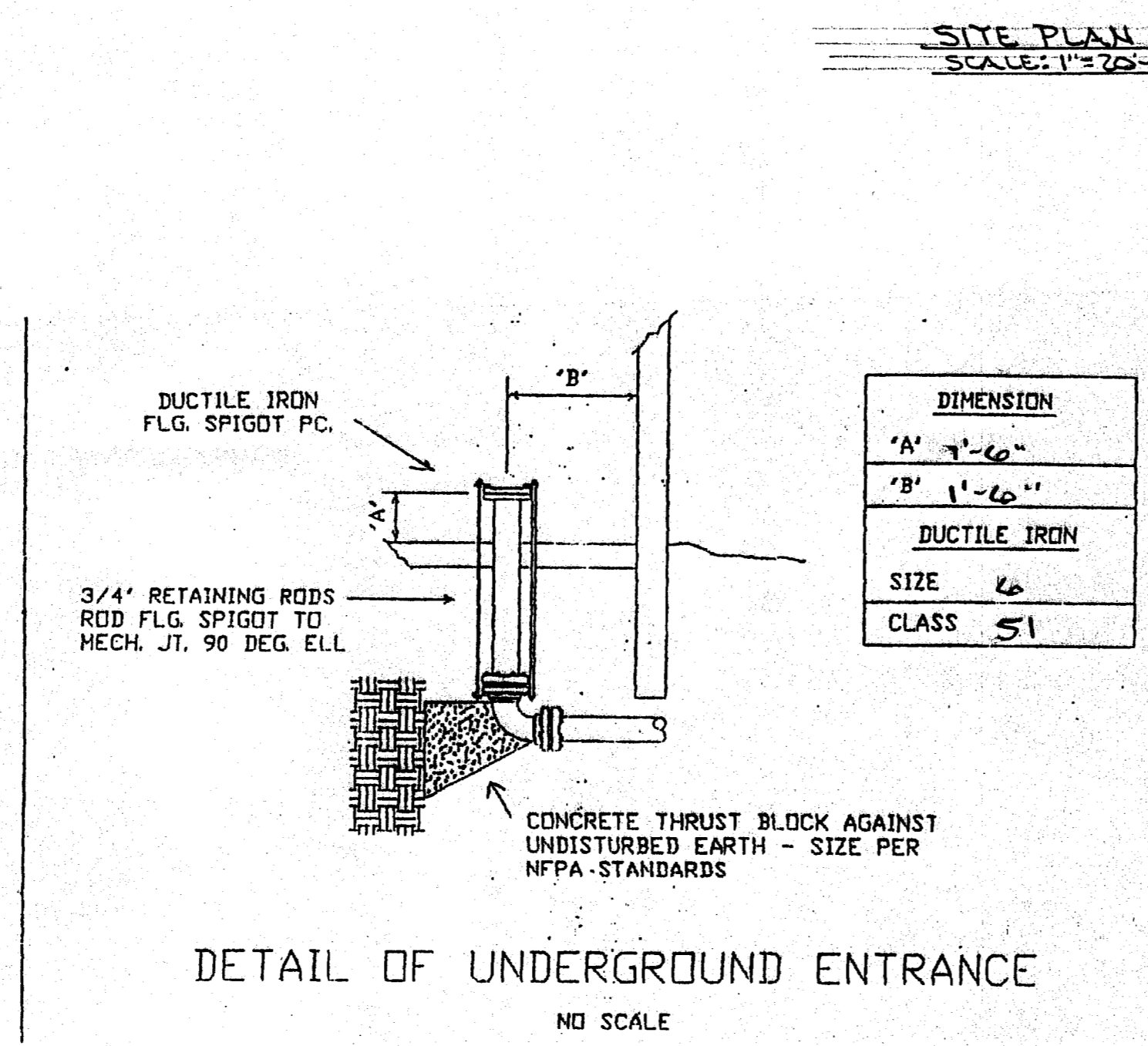

SUBMITTAL REVIEW

NO EXCEPTIONS TAKEN
 MAKE CORRECTIONS NOTED
 REVERSE AND RESUBMIT
 SUBMIT SPECIFIED ITEM

CHECKED BY: [Signature]
 DATE: 11-9-07

I have reviewed these plans and certify that they comply with the adopted NFPA Standards.

Diversified Fire Protection Inc.
 5941 Midway Road
 Fort Worth, TX 76117
 817-834-6401
 RCR-8389

RME Signature: [Signature]
 Printed RME Name: Jerry Don Casey
 RME: 0410 Date: 10/20/07
 AS-BUILT SUBMITTAL OTHER

STAPLES	DATE: 10-20-07
4400 BELT LINE RD	SCALE: AS NOTED
ADDISON, TEXAS 75244	REG.#: 0309
DIVERSIFIED FIRE PROTECTION, INC.	RME.#: 0410
5941 MIDWAY RD.	RME NAME: J.D. CASEY
(817) 834-6401	DRAWN BY: D. WILLIAMS
FT. WORTH, TEXAS 76117	SHEET #
	F.P. 10F1