

OVERALL DRAINAGE AREA MAP

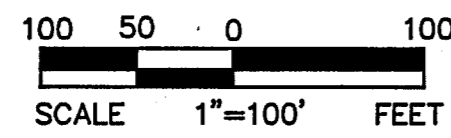

SCALE 1"=100' FEET

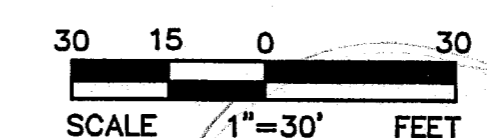
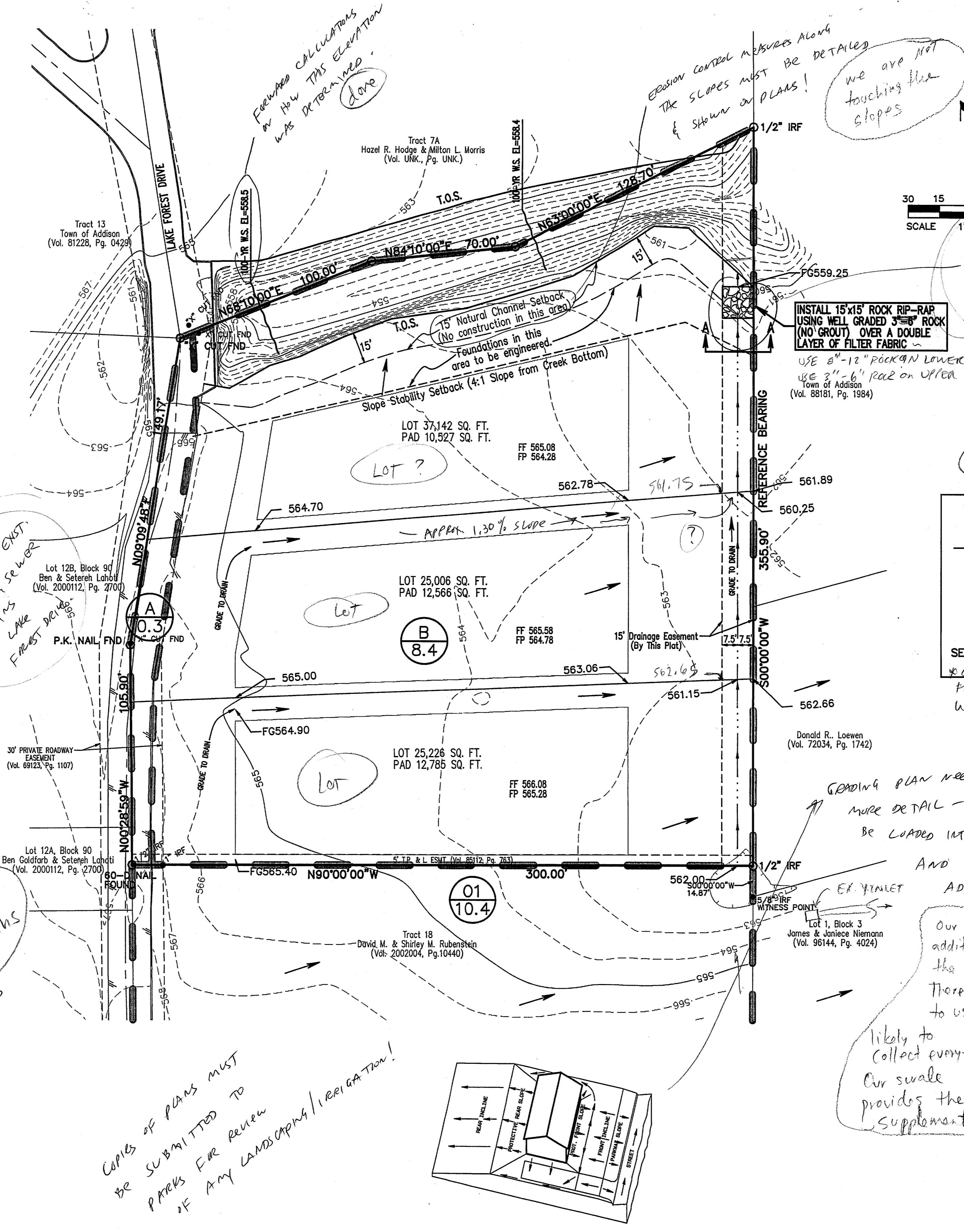

SCALE 1"=30' FEET

EARTHWORK NOTES

- Site Preparation: All trees, stumps, brush, abandoned structures, roots, vegetation, rubbish and any other undesirable matter should be properly removed and disposed of.
- Compacting Area to be Filled: All areas to be filled should be disc'd or bladed until uniform and free from large clods, brought to a moisture content between optimum and five (5) percentage points above the optimum moisture value for clayey soils and between optimum plus or minus three (3) percentage points of optimum for silty clay soils and soil containing limestone fragments and compacted to between 95 and 100 percent of optimum density in accordance with ASTM D 698.
- Fill Materials: Off-site materials to be used for fill should be approved by the Soils Engineer. There should be no roots, vegetation or any other undesirable matter in the soil, and no rocks larger than six (6) inches in diameter.
- Depth of Mixing of Fill Layers: The fill material should be placed in level, uniform layers, which, when compacted, should have a moisture content and density conforming to the stipulations called for herein. Each layer should be thoroughly mixed during the spreading to insure the uniformity of the layer. The fill thickness should not exceed 10-inch loose lifts.
- Rock: There should be no rock incorporated within the fill which exceeds six (6) inches in its greatest dimension, and no large rocks will be permitted within twelve (12) inches of the finished subgrade.
- Moisture Content: Prior to and in conjunction with the compacting operation, each layer should be brought to the proper moisture content as determined by ASTM D 698, within plus or minus three (3) percentage points of optimum for fill containing limestone rock pieces and between optimum and five percentage points above the optimum for clayey soils.
- Amount of compaction: After each layer has been properly placed, mixed and spread, it should be thoroughly compacted to between 95 and 100 percent of Standard Proctor Density as determined by ASTM D 698.
- Compaction of Fill Layers: Compaction equipment should be of such design that it will be able to compact the fill to the specified density. Compaction of each layer shall be continuous over its entire area.
- Density Tests: Field Density tests should be made by the Soils Engineer or his representative. Density tests should be taken in the compacted material below the disturbed surface. After each layer of fill, compaction tests, as necessary, should be made by the Soils Engineer. If the materials fail to meet the density specified, the course should be reworked as necessary to obtain the specified compaction.
- Supervision: Supervision by the Soils Engineer should be of such continuity during the grading operation that he can certify that all cut and filled areas were graded in accordance with the accepted specifications.
- Slope Control: Embankment slopes should not be steeper than a ratio of three (3) horizontal to one (1) vertical for either fill or cut slopes. Any slope, existing or proposed, steeper than three (3) feet in height should incorporate stabilization methods to include erosion control, embankment stabilization and other slope control measures as required by the slope control specialist.
- Surface Stabilization: CONTRACTOR SHALL PROVIDE STABILIZATION FINISHES TO SURFACES WITH SOD OR CURLEX (SEED-IMPROVED) AS SHOWN.

RATIONAL METHOD

Q=CIA  
 Q ~ Flow (c.f.s.)  
 C ~ Runoff Coefficient  
 I ~ Intensity (in./hr.)  
 A ~ Drainage Area (Acres)

RUNOFF CALCULATIONS

AREA	ACRES	C	Tc	I100	Q100	REMARKS
A	0.07	0.58	15	7.52	0.3	Street to Creek
B	1.94	0.58	15	7.52	8.4	To Swale
O1	2.76	0.50	15	7.52	10.4	Offsite ~ into Swale

\* Indicates Weighted Coefficient

WEIGHTED RUNOFF COEFFICIENT CALCULATIONS

PADS	AREA	C	CA
	0.82	0.90	0.74
REMAINING ACREAGE	1.18	0.35	0.41
TOTAL	2.00		1.15

WEIGHTED 'C' =  $\frac{CA}{AREA} = \frac{1.15}{2.00} = 0.58$

LEGEND

500	Existing 5' Contour Interval
498	Existing 1' Contour Interval
1/8"	Valley Gutter
---	Proposed Drainage Area Divide
---	Direction of Flow
A1/5.3	Proposed Area Designation Runoff in C.F.S.
///	Asphalt Pavement

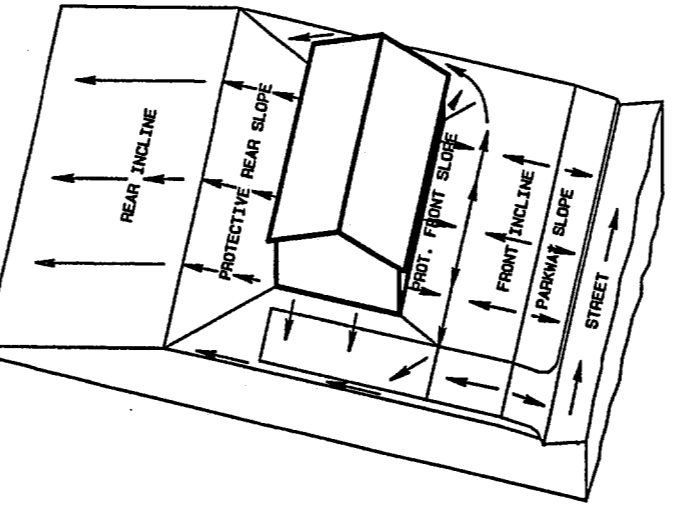

LOT GRADING TYPE C  
ALL DRAINAGE TO REAR LOT LINE

- GRADING NOTES:
- Finished floor (FF) elevations shall be at least four feet above the 100-year water surface elevation.
  - The indicated finished pad (FP) and finished floor (FF) elevations may be adjusted to achieve a dirt balance.
  - All areas shall be graded to drain as indicated.

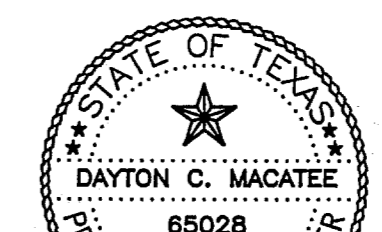

Dayton C. Macatee  
12/30/05

- Notes:
- Contractor must insure that all slopes exceed 3:1
  - Contractor must insure that all areas will be graded to drain.
  - Contractor must field verify all existing utilities prior to construction.
  - Contractor must notify engineer of any discrepancies between these plans and onsite conditions.

Grading is done. This note merely reminds the contractor NOT to leave bird baths. Show manholes & valves as well as main lines. Note is to vacate!!

COPIES OF PLANS MUST BE SUBMITTED TO PARS FOR REVIEW IF ANY LANDSCAPING/IRRIGATION!

GRADING PLAN NEEDS MORE DETAIL - How will swale be loaded into proposed swale AND PREVENT BY-PASS TO ADJACENT PROPERTY? Our swale provides an additional outlet to the runoff from uphill. There is a y-inlet next to us, GRADING NOTES: but it is not likely to collect everything. Our swale provides the necessary supplement.

BENCH MARKS  
 R.R. SPIKE IN 18" PECAN N. SIDE OF BELTLINE RD. STA 52+48 ~ 54" WATER  
 ~ E. OF INWOOD RD. NEAR LAKE FOREST RD. ELEV=568.34

NO.	REVISIONS DURING CONSTRUCTION	BY	DATE	NO.	REVISIONS DURING PLAN REVIEW	BY	DATE

SCALE 1"=30'  
 DESIGNED PBR  
 DRAWN PRR  
 DATE 12/14/05  
 DWG FILE LD401BAS.PRO

**MACATEE ENGINEERING**  
 4440 N. CENTRAL EXPRESSWAY, SUITE 414  
 DALLAS, TEXAS 75205  
 TEL 214-373-1180 \* FAX 214-373-6880  
 EMAIL: contact@macatee-engineering.com

**GRADING & DRAINAGE PLAN**  
 LAKE FOREST ADDITION  
 TOWN OF ADDISON  
 DALLAS COUNTY, TEXAS

PROJECT NO. LD401  
 PLATE 1 OF 1