

5

4

3

2

1

D



**PARTIAL WEST ELEVATION** (C4)  
SCALE: NTS (A3.1a)



**PARTIAL NORTH ELEVATION** (C2)  
SCALE: NTS (A3.1a)



**PARTIAL EAST ELEVATION** (C1)  
SCALE: NTS (A3.1a)

C

B



**PARTIAL NORTH ELEVATION** (A4)  
SCALE: NTS (A3.1a)

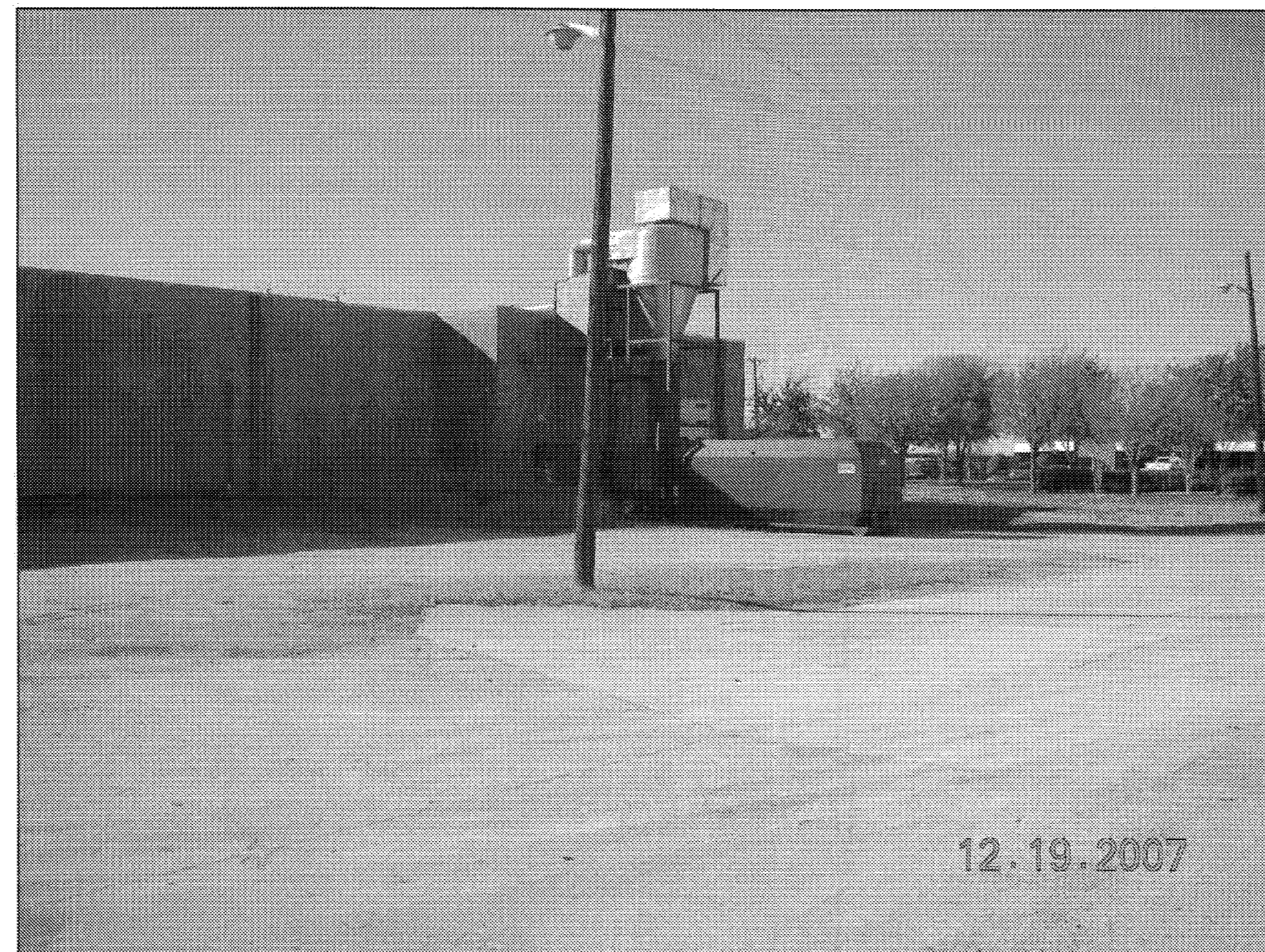

**PARTIAL NORTH ELEVATION** (A2)  
SCALE: NTS (A3.1a)

A

5

4

3

2

1

**GSBS**  
ARCHITECTS

7291 GLENVIEW DRIVE  
FORT WORTH, TX 76180  
P 817.588.1722  
F 817.595.2916

www.gsbsarchitects.com

THESE DRAWINGS ARE INCOMPLETE  
AND MAY NOT BE USED FOR  
REGULATORY APPROVAL, PERMIT OR  
CONSTRUCTION.

THOMAS E. BATENHORST

11360

REGISTRATION # DATE OF ISSUE  
SOWBARE DATE

OWNER'S REPRESENTATIVE OF SOURCE AND COPYRIGHT  
ALL REPORTS, PLANS, SPECIFICATIONS, CONTRACTS, PERMITS, FIELD NOTES,  
AND OTHER RECORDS AND INSTRUMENTS OF SERVICE SHALL REMAIN THE PROPERTY OF GSBS  
ARCHITECTS. NO PART OF THIS DOCUMENT IS TO BE REPRODUCED OR TRANSMITTED IN ANY FORM OR BY ANY MEANS, ELECTRONIC OR MECHANICAL, INCLUDING PHOTOCOPYING, RECORDING, OR BY ANY INFORMATION STORAGE AND RETRIEVAL SYSTEM, WITHOUT THE WRITTEN PERMISSION OF GSBS  
ARCHITECTS. THIS DOCUMENT IS PROVIDED UNDER THE ASSUMPTION OF NO LIABILITY.

No.	DATE	REVISION

**BEST PRESS, INC.**

4201 AIRBORN DR.  
ADDISON, TX 75001

**DESIGN DOCUMENTS**  
**EXISTING BUILDING**  
**ELEVATIONS**

PROJECT NO.  
2007-T52-00  
DATE  
FEBRUARY 2008  
DRAWN  
CHECKED  
BINDING  
ORDER

**A3.1a**