

90-8008

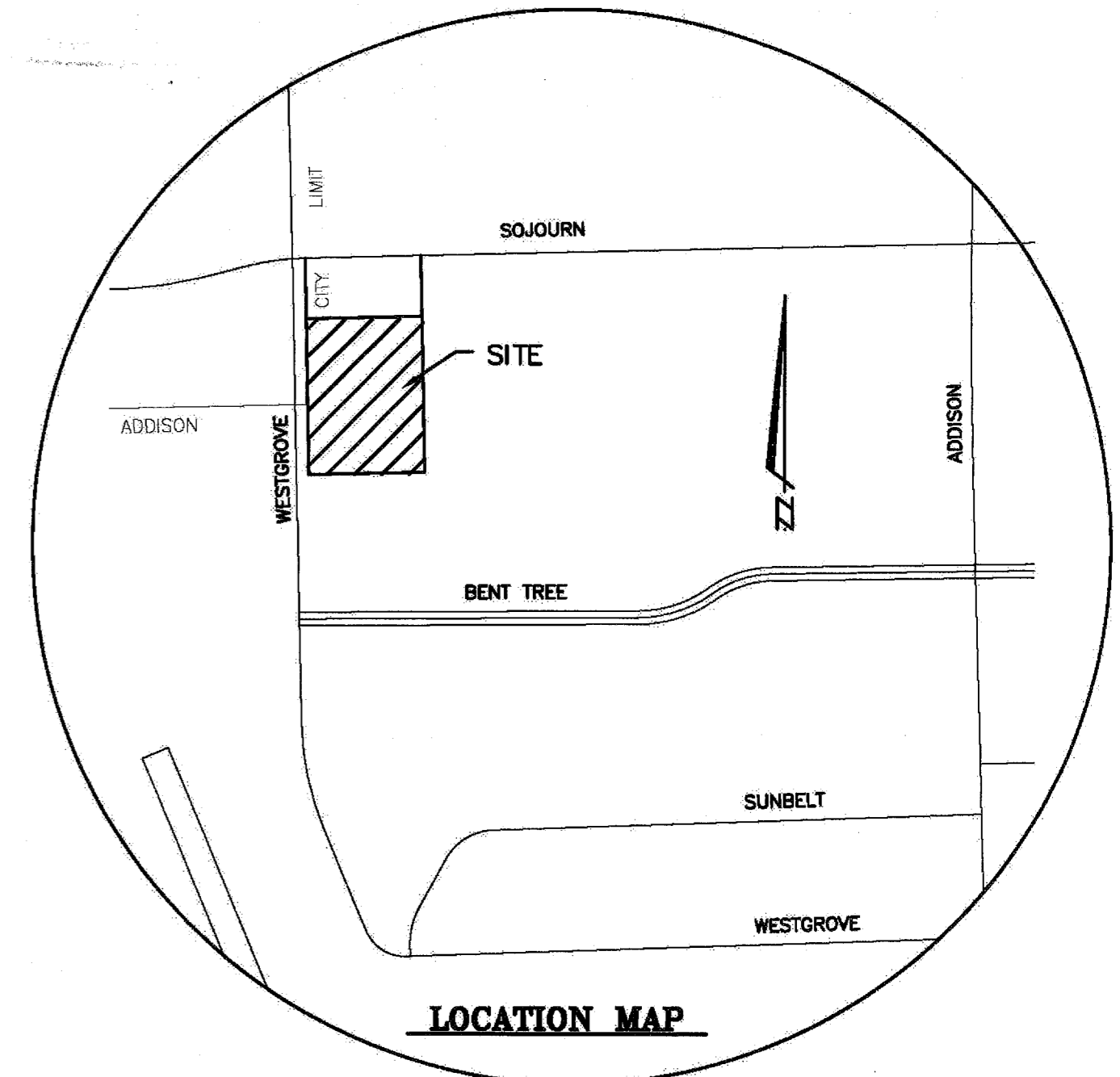
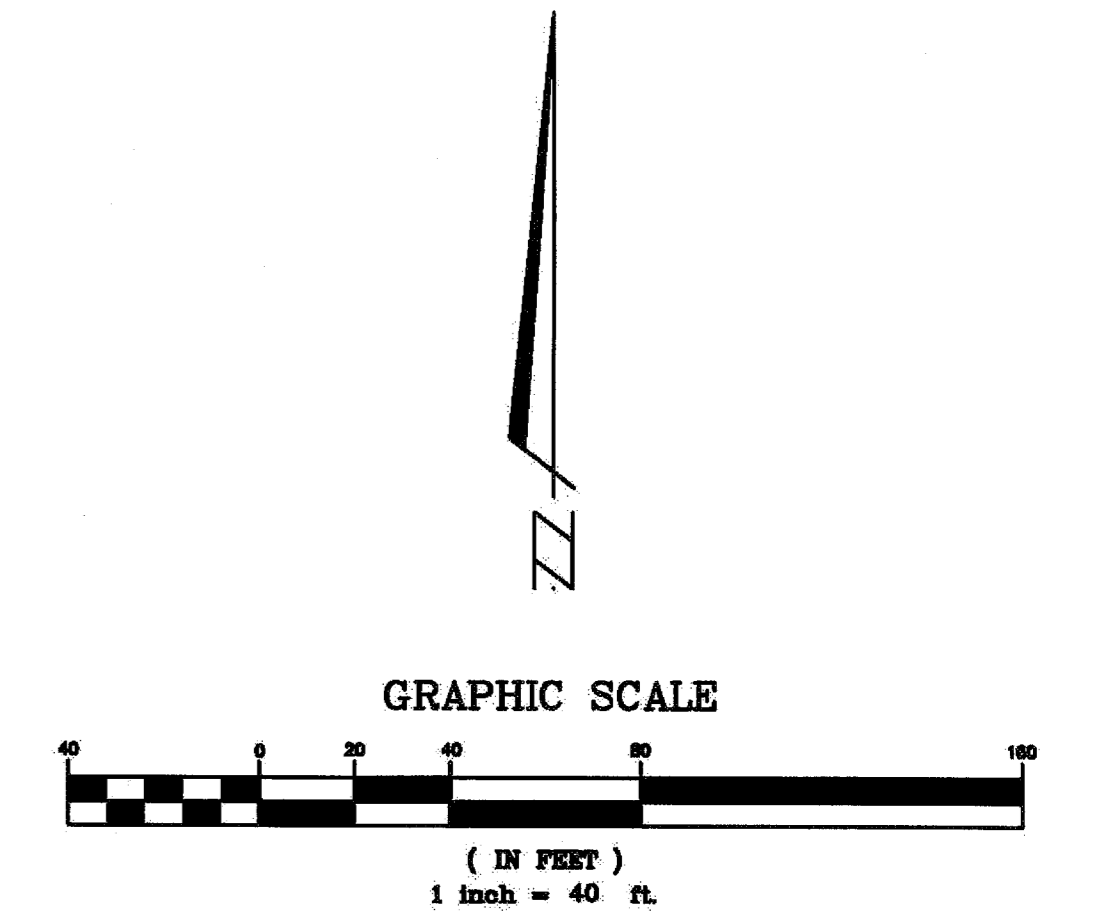
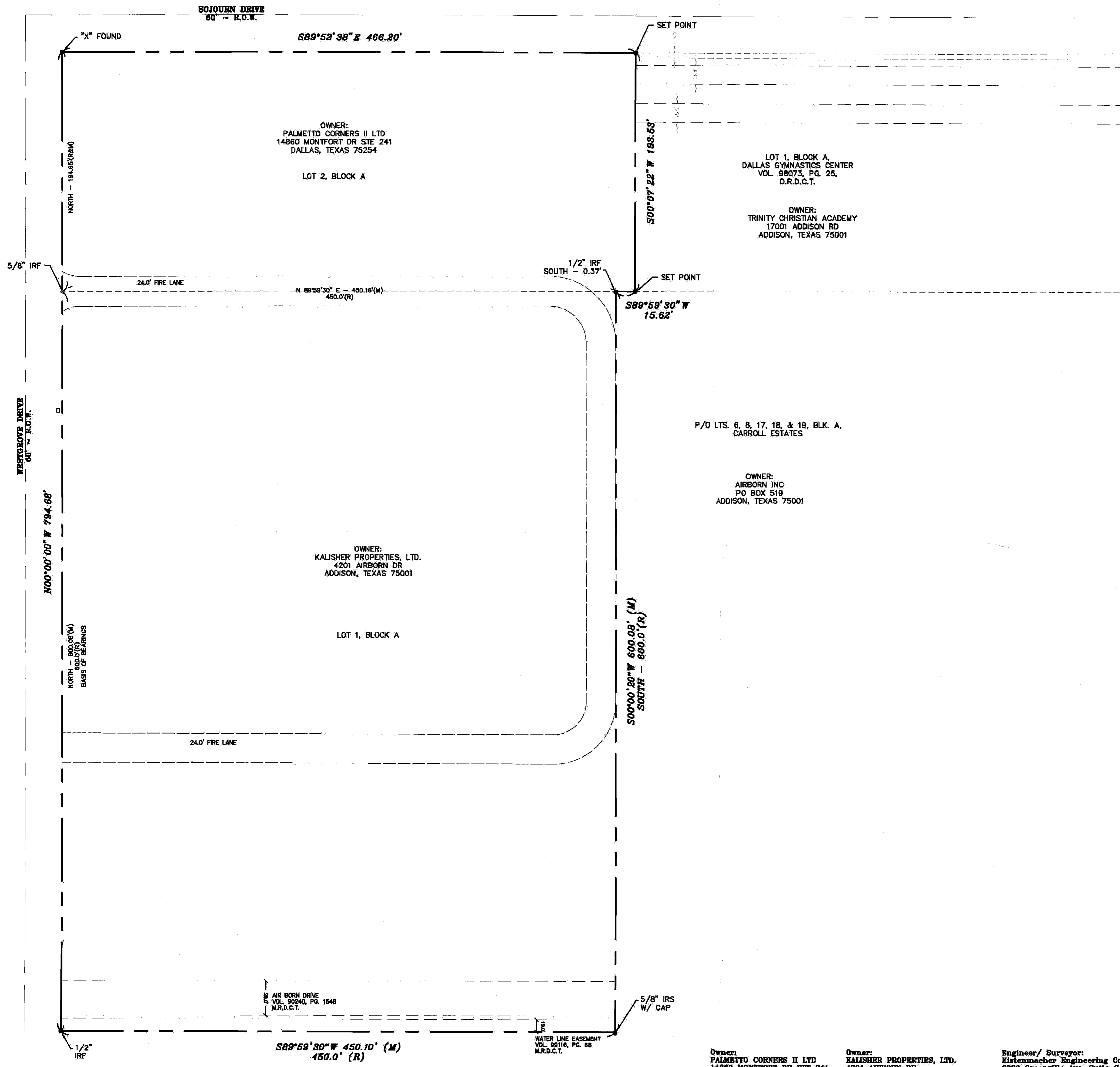

FILED FOR RECORD IN
VOL. _____, PG. _____

WESTGROVE AND AIRBORN
BEING A REPLAT OF BLOCK A
CARROLL ESTATES
AN ADDITION TO THE CITY OF ADDISON, TEXAS
AND BEING SITUATED IN THE
WILLIAM LOMAX SURVEY, ABSTRACT NO. 792
DALLAS COUNTY, TEXAS

K KISTENMACHER ENGINEERING COMPANY, INC.
CONSULTING ENGINEERING • LAND PLANNING • SURVEYING
1402 SOPHOMO DRIVE, SUITE 42 • EL PASO, TEXAS 79925 • 916-778-4478
6336 GREENVILLE AVE., SUITE C • DALLAS, TEXAS 75206 • 214-234-0011

Owner:
PALMETTO CORNERS II LTD
14860 MONTFORT DR STE 241
DALLAS, TEXAS 75254

Owner:
KALISHER PROPERTIES, LTD.
4201 AIRBORN DR
ADDISON, TEXAS 75001

Engineer/ Surveyor:
Kistenmacher Engineering Co., Inc.
6336 Greenville Ave, Suite C
Dallas, Texas 75206
(214)-234-0011