

NOTE:  
UTILITY CENT. TO RUN  
A WATER LINE AND  
PROVIDE 3-2" SERVICE  
LINES FOR 3-2" WATER  
MTRS

PLUMBING SYMBOLS	
SYMBOL	DESCRIPTION
	EXISTING SANITARY SEWER MAIN
	EXISTING WATER MAIN
	NEW CITY WATER METER
	SANITARY SEWER LINE
	SANITARY SEWER VENT
	DOMESTIC COLD WATER SPLY. LINE
	DOMESTIC HOT WATER SPLY. LINE
	DOMESTIC HOT WATER RET. LINE
	VALVE BOX (H.V. AND C.V. SHUT OFF VALVES)
	DOUBLE CHECK ASSEMBLY SIZE IN BOX
	EXISTING GAS MAIN
	GAS SPLY. LINE (LOW PRESS.)
	GAS SPLY. LINE (HIGH PRESS.)
	GAS METER
	GAS REGULATOR
	GAS STOP (GLOBE VALVE)
	GATE VALVE
	CHECK VALVE
	BALANCING VALVE
	ONE WAY SAN. SVR. CLEAN OUT
	TWO WAY SAN. SVR. CLEAN OUT
	WALL CLEAN OUT
	HOSE BIBB
	FLOOR DRAIN
	TEMP. PRESS. AND RELIEF VALVE
	HOT WATER DISCHARGE LINE
	UNION

- PLUMBING SPECIFICATIONS**
- GENERAL CONTRACTOR:**
- To provide all cutting, patching, painting, rock removal, concrete work, access doors, (if required)
  - To pay all pro rata charges.
  - To pay any additional costs if a man hole is required by city authorities, in lieu of a sanitary sewer cap.
  - To instruct cabinet manufacturer to install all lavatories and kitchen sinks, (to be furnished by plumber)
  - To pay any costs required to install temporary water meters or temporary gas meters for construction use only.
- HEATING AND AIR CONDITIONING CONTRACTOR:**
- To furnish and install all piping from condensate drain on unit to drain provided by plumber.
  - To make all final connections required for unit.
- PLUMBING CONTRACTOR:**
- To furnish and install a complete plumbing system to conform to city code requirements.
  - To pay all sanitary sewer tap fees and all water meter installation fee required.
  - To pay for gas meter installation, (if required)
- 4. Materials in General:**
- A. INSULATION:**
- Insulate all water piping in exterior walls and in attic spaces.
  - INSULATE - FIRE H.V. ONLY WITH THICK WEATHERED FIB.
- B. SANITARY SEWER:**
- ALL UNDERGROUND HORIZ. PIPING TO BE CAST IRON
  - ALL RISERS & VERT. PIPING TO BE PVC PIPE
- C. DOMESTIC WATER PIPING:**
- ALL UNDERGROUND COLD WATER OUTSIDE BLDGS TO BE H.V. HARD COPR.
  - ALL COLD WATER PIPING ABOVE GROUND TO BE H.V. HARD COPR PIPE
  - ALL PIPING UNDER BLDGS TO BE 1" SCH. 40 COPR PIPE
- D. GAS PIPING:**
- UNDERGROUND TO BE POLYETHYLENE PIPE
  - ABOVE GROUND TO BE SCH. 40 STEEL PIPE
- E. OTHERS:**
- - 
  -
- F. WATER HEATERS:**
- - 
  -
- G. FIXTURE TYPE AND ROUGH IN MEASUREMENTS:**
- |                          | TYPE   | DRAIN  | WATER  |
|--------------------------|--------|--------|--------|
| 1. WATER CLOSET          |        | 12"    | 6"     |
| 2. TOILET, HONEY CLOSET  |        | 12"    | 6"     |
| 3. LAVATORIES COUNTERTOP |        | 16"    | 16"    |
| 4. LAVATORIES WALL HUNG  |        | 16"    | 16"    |
| 5. BATHTUBS              | VERIFY | VERIFY | VERIFY |
| 6. KITCHEN SINKS         | 14"    | 14"    | 14"    |
| 7. SINK SINKS            | 14"    | 14"    | 14"    |
| 8. WASHERS               | 22"    | 22"    | 22"    |
| 9. URINALS               | VERIFY | VERIFY | VERIFY |

**NOTES:**

- INSTALL 6" REDUCER
- INSTALL 6" REDUCER
- PLUMBER TO MAKE ALL SAN. SVR. TAPS AND FINAL CONNECTIONS INTO CITY SAN. SVR. MAIN
- PLUMBER TO INSTALL ALL WATER METERS (CITY OF ADDISON TO FURNISH MTRS)
- PLUMBER TO RUN GAS LINE TO CURB AND TERMINATE, LOBE STAR GAS CO. TO MAKE FINAL CONNECTION INTO GAS MAIN

*Handwritten signatures and initials*

13

TEMPO Inc.  
Ray Coker  
Plumbing Supt.  
241-9477

(D)

APPROX FLOW LINE ELEV.  
572.40 @ THIS LOCATION

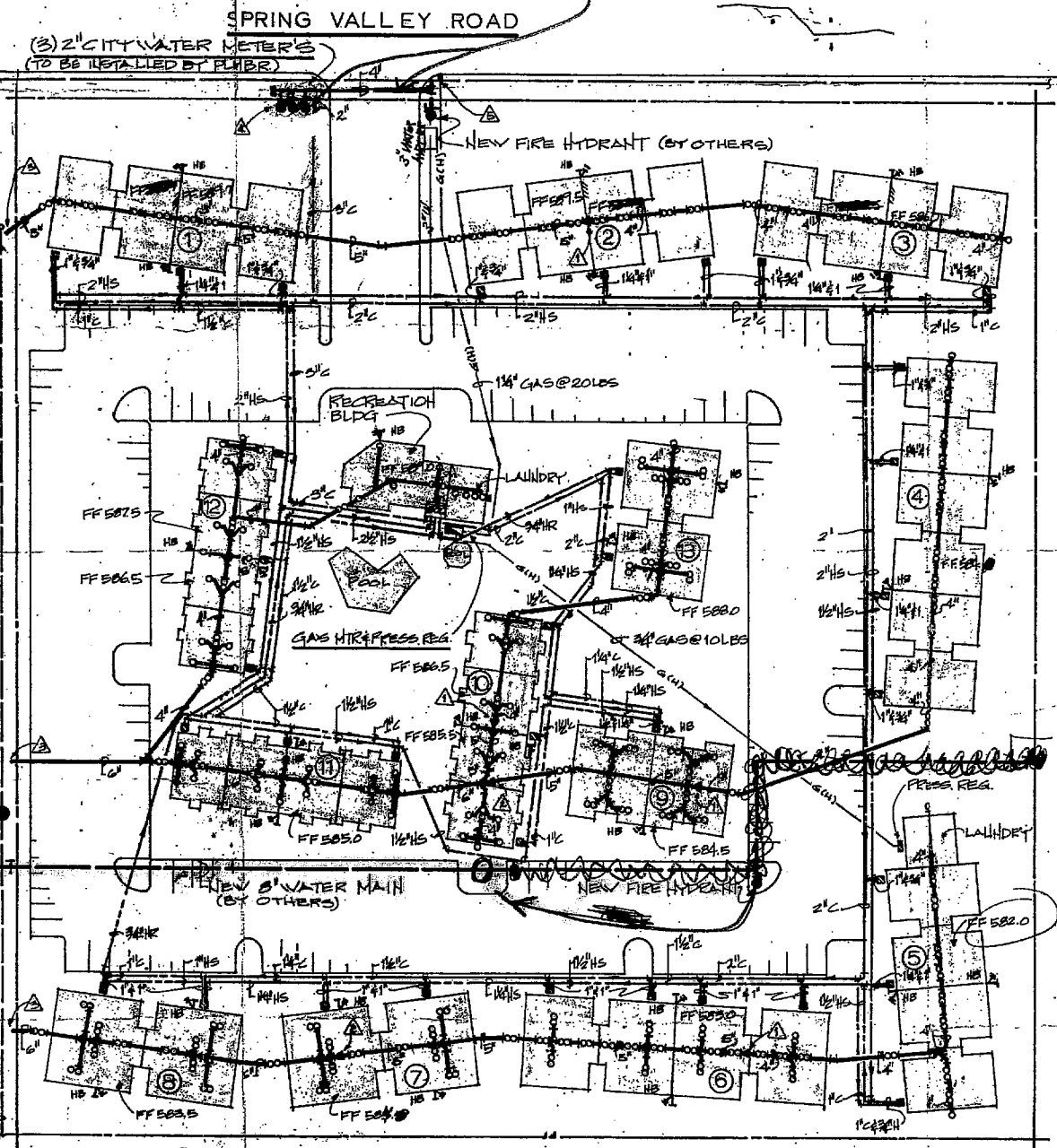

PLUMBING SITE PLAN SCALE: 1"=40'-0"



PLUMBING SITE PLAN		JOB NO.
		460-P
		DATE 7-27-75
HVAC AND PLUMBING CONTRACTORS 2282 WISCONSIN ST., DALLAS, TEX. 75228 PHONE 241-2478		DRAWN BY G.M.
		CKD. BY
		SCALE: NOTED
		DWG. NO.
		1 OF 4