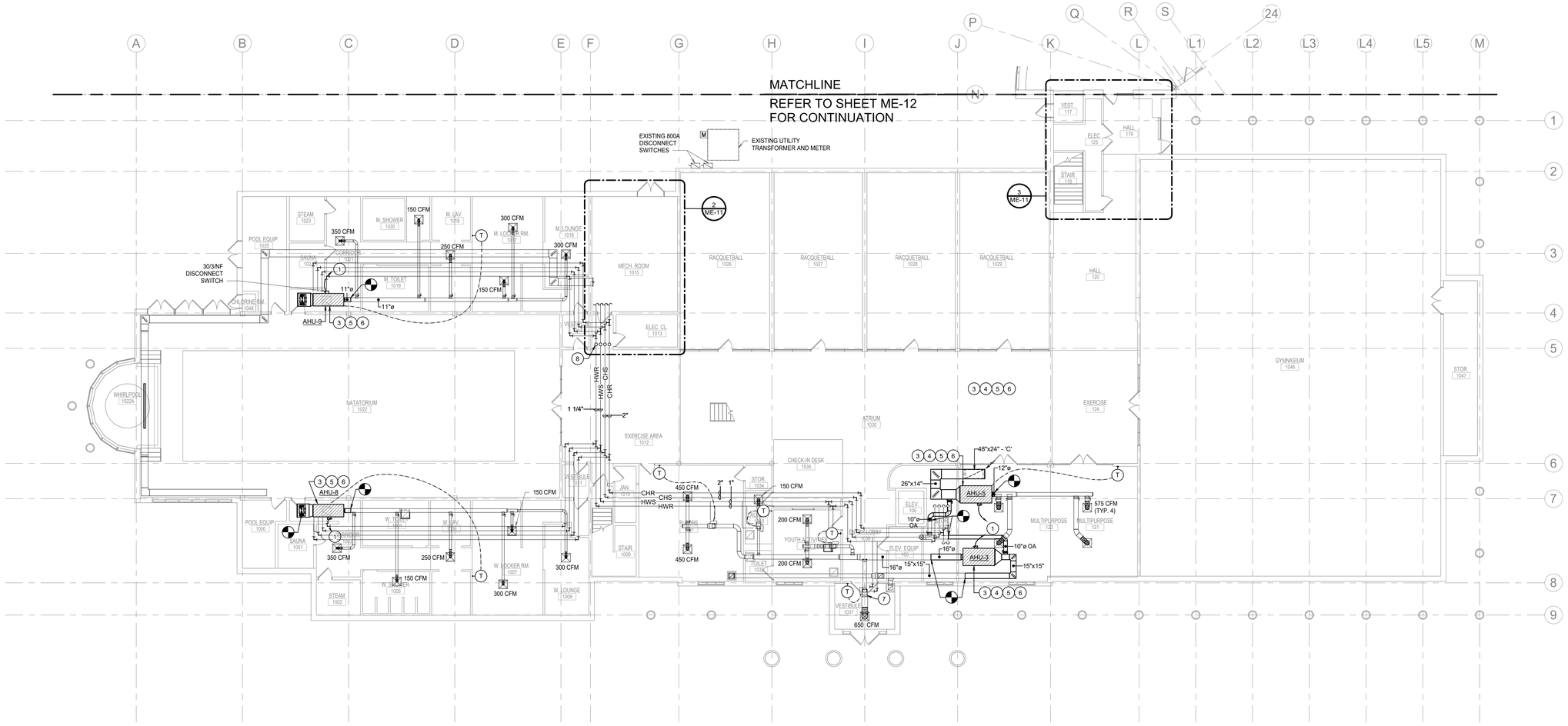

1 GROUND FLOOR - MECHANICAL/ELECTRICAL - AREA 'A'
SCALE: 3/32" = 1'-0"

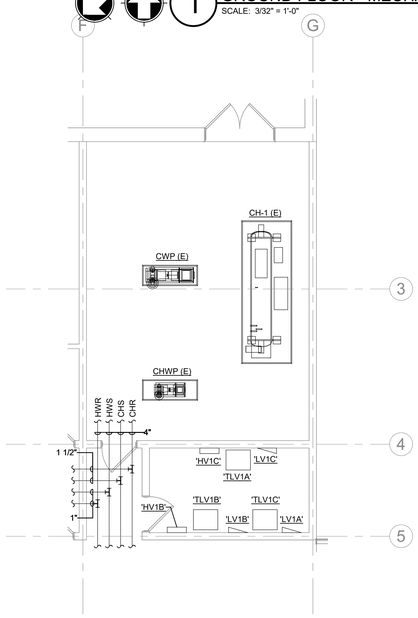

2 PARTIAL FLOOR PLAN - GROUND FLOOR - ORIGINAL BUILDING - MECH 1015
SCALE: 3/16" = 1'-0"

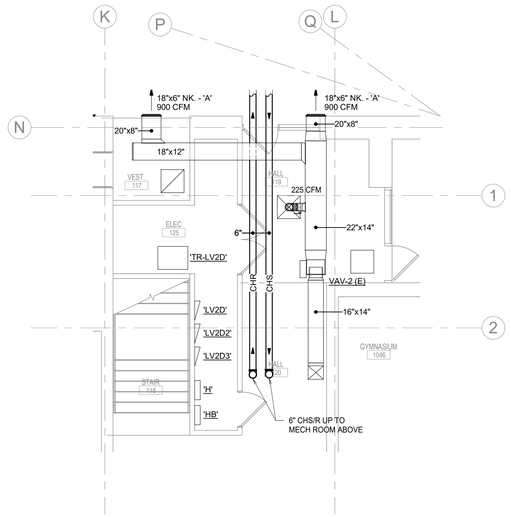

3 PARTIAL FLOOR PLAN - GROUND FLOOR - ORIGINAL BUILDING - MECH 125
SCALE: 3/16" = 1'-0"

NOTES BY SYMBOL '◯':

1. PROVIDE A NEW 30/3/15AF FUSED DISCONNECT SWITCH FOR NEW A/C UNIT. TERMINATE TO EXISTING FEEDER MADE AVAILABLE FROM DEMOLITION. PROVIDE NEW ELECTRICAL WHIP FROM NEW DISCONNECT SWITCH TO NEW A/C UNIT WITH (3)#12, #12 GROUND IN 3/4" CONDUIT. FIELD VERIFY EXISTING CONDITIONS PRIOR TO FINAL ROUGH-IN.
3. SUSPEND NEW UNIT FROM STRUCTURE UTILIZING NEW VIBRATION ISOLATION.
4. REPLACE THE EXISTING CEILING GRID AND LAY-IN TILE TO MATCH THE ORGINAL CONDITIONS.
5. REPAIR GYP CEILINGS AND PAINT TO MATCH THE ADJACENT LOCKER ROOM CEILING. INSTALL (2) 24"X24" STAINLESS STEEL ACCESS PANELS, ONE TO ACCESS FILTERS AND ONE TO ACCESS THE COIL SECTION AND CONTROL VALVES.
6. PROVFIDE NEW 2-WAY CONTROL VALVES AND TEMP SENSOR FOR NEW AHU.
7. EXISTING TERMINAL UNIT TO REMAIN. VERIFY OPERATION PRIOR TO PERFORMING TAB ON NEW AHU.
8. 4" CHS/R & HWS/R UP TO SECOND FLOOR.

Misspelled

ARCHITECT

PGAL

3030 LBJ FREEWAY
SUITE 1220
DALLAS, TX 75234
T 972 871 2225
F 972 871 2228
www.pgal.com

CONSULTANT

RWB
Reed, Wells, Benson & Company
Consulting Engineers
Texas Firm #F-2174
CO1 CENTRAL TOWER SUITE 1100 PHONE: (972) 788-4222
12001 NORTH CENTRAL EXPWY FAX: (972) 788-0002
DALLAS, TEXAS 75243 WWW.RWB.NET
RWB PROJECT #17116-00

REGISTRATION

DRAWING HISTORY

№	DATE	DESCRIPTION
	9/8/2018	ISSUE FOR BID

KEY PLAN

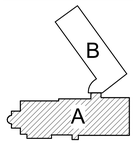

PROJECT NAME
ADDISON ATHLETIC CLUB - HVAC IMPROVEMENTS

PROJECT LOCATION
3900 BELTWAY DR.
ADDISON, TX 75001

PROJECT NUMBER
17116.00

SHEET TITLE
GROUND FLOOR PLAN - AREA 'A'

SHEET NUMBER
ME-11

FILE PATH: C:\Revit Local Files\2018\17116-Addison Athletic Club-RWB-v2018_jenschsen.rvt
DATE/TIME:9/4/2018 5:37:30 PM
PLOT SCALE:As indicated