

**APPRAISAL REPORT  
BELT LINE ROAD PROJECT  
PARCEL 12E (1 & 2) & 12R  
JOHN MCKENZIE  
CHICKEN EXPRESS RESTAURANT  
3825 BELT LINE ROAD  
ADDISON, DALLAS COUNTY, TEXAS**

**FOR**

**TOWN OF ADDISON  
16801 WESTGROVE DRIVE  
ADDISON, TEXAS 75001**

**PYLES WHATLEY CORPORATION  
11551 FOREST CENTRAL DRIVE, SUITE 220  
DALLAS, TEXAS 75243**

**PYLES ★ WHATLEY CORPORATION**  
**Real Estate Consultants**

---

*Wendell Pyles, MAI, SR/WA*

*Jan Whatley (1953-2013)*

March 7, 2014

Ms. Lisa Pyles  
Town of Addison  
16801 Westgrove Drive  
Addison, Texas 75001

RE: A real estate appraisal of Parcels 12E (1 & 2) & 12R, a proposed fee simple and easement acquisition in the Belt Line Road Project, located at the northeast corner of Belt Line Road and Business Avenue, Addison, Dallas County, Texas

Dear Ms. Pyles:

At your request, we submit this appraisal report to estimate the market value of the above referenced property. We have made an on-site inspection of the property and considered factors pertinent to and indicative of value including: Dallas/Fort Worth and Addison area characteristics, market area data and trends, locational amenities, highest and best use, and other elements of value.

Methodology and terminology used throughout the report may be found in *The Appraisal of Real Estate*, 14<sup>th</sup> Edition, as published by the Appraisal Institute.

The subject property is a tract of land totaling 68,432 square feet, improved with a restaurant, located along Belt Line Road. This appraisal report is in compliance with the Uniform Standards of Professional Appraisal Practice (USPAP) as provided by the Appraisal Foundation. Our opinion of value for the subject is effective as of March 5, 2014.

The appraisal problem, as applied to the subject, is to determine the property's market value and the total compensation due to the property owner for the proposed acquisition. "Market Value is the price which the property would bring when it is offered for sale by one who desires, but is not obliged to sell, and is bought by one who is under no necessity of buying it, taking into consideration all of the uses to which it is reasonably adaptable and for which it either is or in all reasonable probability will become available within the reasonable future." *City of Austin v. Cannizzo*, 267 S.W. 2d 808 (Tex. 1954).

11551 Forest Central Drive  
Suite 220

Dallas, Texas 75243

Phone (214) 340-5880

Fax (214) 340-5422

[www.PylesWhatley.com](http://www.PylesWhatley.com)

Toll Free (800) 340-2166

777 Main Street  
Suite 600

Fort Worth, Texas 76102

Phone (817) 887-8176

Fax (817) 887-8177

Page 2  
 Ms. Lisa Pyles  
 March 7, 2014

With reference to the preceding definition, our opinions of value are as follows:

<b>Whole Property (Market Value)</b>	\$	1,369,921	
<b>Part To Be Acquired in Fee Simple</b>			\$ 1,296
<b>Part To Be Acquired in Easement</b>			\$ 17,257
<b>Remainder - Before Taking</b>	\$	1,351,368	
<b>Remainder - After Taking</b>	\$	1,351,368	
<b>Damages</b>			\$ 0
<b>Costs-to-Cure</b>			\$ 9,532
<b>Total Compensation</b>			\$ <b>28,085</b>

Any personal property, fixtures, or intangible items that are not real property - that are included in the valuation - are identified as personal property and discussed herein.

The following report sets forth a description of the property along with a summary of the market data considered and the conclusions derived from such data. Your attention is directed to the general assumptions and limiting conditions on the following pages, as well as the extraordinary assumptions and hypothetical conditions.

If you should have questions concerning any portion of this appraisal report, please contact our office.

Respectfully submitted,

**PYLES★WHATLEY CORPORATION**

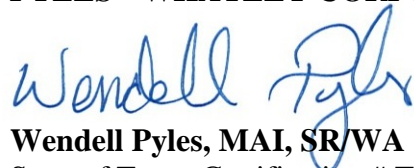

**Wendell Pyles, MAI, SR/WA**  
 State of Texas Certification # TX-1320453-G

## SUMMARY OF IMPORTANT FACTS AND CONCLUSIONS

### BELT LINE ROAD PROJECT



<b>Parcel Owner</b>	John McKenzie		
<b>Parcel Number</b>	12E (1 & 2) & 12R		
<b>Location</b>	3825 Belt Line Road Addison, Texas 75001		
<b>Mapsco</b>	DA-14-A		
<b>Whole Property Land Area</b>	1.5710 acres	<i>(or 68,432 SF)</i>	
<b>Part To Be Acquired - Fee Simple</b>	0.0029 acres	<i>(or 128 SF)</i>	
<b>Part To Be Acquired - Permanent Easement</b>	0.0216 acres	<i>(or 940 SF)</i>	
<b>Zoning</b>	PD, Planned Development		
<b>Highest &amp; Best Use</b>	Commercial Use		
<b>Reasonable Exposure Time</b>	12 to 18 months		
<b>Effective Date of the Appraisal</b>	March 5, 2014		
<b>Date of Appraisal Report</b>	March 7, 2014		
<b>Whole Property (Market Value)</b>	\$	1,369,921	
<b>Part To Be Acquired in Fee Simple</b>			\$ 1,296
<b>Part To Be Acquired in Easement</b>			\$ 17,257
<b>Remainder - Before Taking</b>	\$	1,351,368	
<b>Remainder - After Taking</b>	\$	1,351,368	
<b>Damages</b>			\$ 0
<b>Costs-to-Cure</b>			\$ 9,532
<b>Total Compensation</b>			\$ 28,085

---

**TABLE OF CONTENTS**

---

**LETTER OF TRANSMITTAL  
SUMMARY OF IMPORTANT FACTS**

	<u>PAGE</u>
<b>SCOPE OF THE ASSIGNMENT .....</b>	<b>1</b>
<b>DEFINITION OF MARKET VALUE.....</b>	<b>6</b>
<b>GENERAL ASSUMPTIONS AND LIMITING CONDITIONS.....</b>	<b>7</b>
<b>EXTRAORDINARY ASSUMPTIONS &amp; HYPOTHETICAL CONDITIONS.....</b>	<b>10</b>
<b>MARKET AREA .....</b>	<b>11</b>
<b>DALLAS/FORT WORTH METROPOLITAN AREA ANALYSIS .....</b>	<b>12</b>
<b>REGIONAL MAP.....</b>	<b>30</b>
<b>TOWN OF ADDISON ANALYSIS.....</b>	<b>31</b>
<b>SUBJECT VICINITY.....</b>	<b>36</b>
<b>LOCATION MAP.....</b>	<b>40</b>
<b>SUBJECT PROPERTY.....</b>	<b>41</b>
<b>REAL ESTATE TAX ANALYSIS .....</b>	<b>45</b>
<b>AERIAL PHOTOGRAPH.....</b>	<b>46</b>
<b>SUBJECT PHOTOGRAPHS .....</b>	<b>47</b>
<b>PLAT MAP.....</b>	<b>53</b>
<b>ZONING MAP .....</b>	<b>54</b>
<b>ZONING EXCERPT .....</b>	<b>55</b>
<b>FLOOD MAP .....</b>	<b>59</b>
<b>HIGHEST AND BEST USE .....</b>	<b>60</b>
<b>LAND VALUATION.....</b>	<b>61</b>
<b>COST APPROACH.....</b>	<b>69</b>
<b>WHOLE PROPERTY VALUE .....</b>	<b>70</b>
<b>PART TO BE ACQUIRED.....</b>	<b>71</b>
<b>REMAINDER BEFORE TAKING.....</b>	<b>84</b>
<b>REMAINDER AFTER TAKING.....</b>	<b>85</b>
<b>SUMMARY OF COMPENSATION.....</b>	<b>88</b>
<b>APPRAISER'S CERTIFICATE .....</b>	<b>89</b>
<b>APPRAISER QUALIFICATIONS .....</b>	<b>90</b>

**ADDENDA**

**TAX INFORMATION  
CERTIFIED LETTER  
RETURN RECEIPTS**

---

---

## SCOPE OF THE ASSIGNMENT

---

### **Purpose of the Appraisal**

The purpose of this appraisal is to estimate the market value of the subject property: the whole property, part to be acquired, remainder property, and any damages to the remainder property. This is an Appraisal Report that is intended to comply with the reporting requirements set forth under Standards Rule 2-2 (a) of the Uniform Standards of Professional Appraisal Practice for an Appraisal Report. As such, it presents summary discussions of the data, reasoning, and analyses that were used in the appraisal process to develop the appraiser's opinion of value. Supporting documentation concerning the data, reasoning, and analyses is retained in the appraiser's file. The depth of discussion contained in this report is specific to the needs of the client and intended user(s) for the intended use stated below. The appraisers are not responsible for unauthorized use of this report.

### **Client, Intended Use, and Intended User**

The Town of Addison is the client of Pyles Whatley Corporation. The intended use of this appraisal is to assist the client in their determination of total compensation due to the property owner - the market value of the property to be acquired and any remainder damages. The intended users are the Town of Addison and Half Associates, Inc. and their officers, employees, and agents. Any other user or uses are not intended or authorized. Use of this appraisal for any other use or by another user may invalidate the findings and conclusions.

The client has been notified that the appraiser has not appraised the subject property in the three years preceding the date of this report.

### **Effective Date of the Appraisal**

The subject property is appraised as of March 5, 2014, the effective date, and is subject to the market influences and economic conditions, which existed on that date. The subject property was inspected on March 5, 2014 with the property owner.

**Date of Report:** March 7, 2014

**Interests Valued**      Fee Simple Estate and Easement Estate

A Fee Simple Estate is definable as absolute ownership, unencumbered by another interest or estate, and subject only to the limitations of eminent domain, escheat, police power, or taxation.

Easement Estate is defined as an interest in real property that conveys use, but not ownership, of a portion of an owner's property.

## **SCOPE OF THE ASSIGNMENT**

---

### **Identification of Property**

The subject is located in the town of Addison, in Dallas County, Texas. The subject tract comprises 68,432 square feet (1.5710 acres) situated at the northeast corner of Belt Line Road and Business Avenue. Physically addressed as 3825 Belt Line Road, Addison, Texas 75001, the subject site is improved with a restaurant, doing business as Chicken Express. Abutting uses are a bowling alley along the north side, a restaurant along the east side, Business Avenue followed by restaurants along the west side, and Belt Line Road followed by restaurants along the south side.

The land and affected site improvements are identified as the property appraised.

### **Legal Description**

The subject is legally described as a tract of land situated in Belt Line Marsh Business Park Replat, Block 3, Lot A, Dallas County, Texas.

### **Subject History**

According to the title commitment, ownership is vested in John McKenzie. The property transferred to John McKenzie from Addison BK, LLC on April 25, 2013 in Document 201300133110, Deed Records of Dallas County. A broker with the grantor confirmed the price of \$830,000. The value of the property is thought to be higher than the sale indicates. The property is leased to Lone Star Chicken, LP a company owned by John McKenzie. Income and expense data for the subject are not available. No other transaction has occurred in the last five years. To our knowledge, the property is not for sale or under a purchase contract.

This information is included only to satisfy the requirements of USPAP. It is not intended as a guarantee of title or chain of title.

### **Inspection Information**

We contacted the subject property owner by certified mail. A copy of the letter is included in the addenda of this report. The letter failed to reach the recipient. We contacted the property owner by phone and he was present at the time of the inspection on March 5, 2014.

## SCOPE OF THE ASSIGNMENT

### Project Description

The Belt Line Road Project by the town of Addison is for the undergrounding of electrical utilities along Belt Line Road, between Marsh Lane and Midway Road, in Addison, Texas. The purpose is to enhance the streetscape. Permanent and temporary easements and fee simple acquisitions are required. The type and use of the acquisitions vary by parcel. The acquisition areas are for electrical utilities and switchgear, drainage facilities, manholes, street right-of-way, landscaping, and sidewalks and crosswalk ramps. The construction date has not been determined.

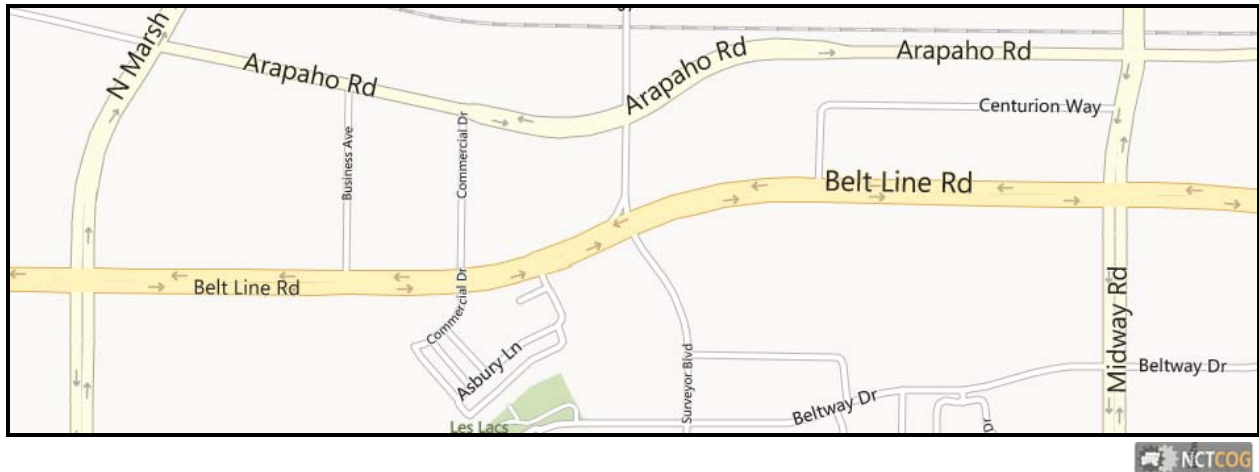

### Project Influence

The subject property is appraised excluding consideration of the effect, if any, on value of the whole property and the part to be acquired caused by the proposed public improvements, and excluding any non-compensable damages to the remainder property that result because of the part acquired or the public project. We conclude that the impending project has no effect on the whole property or on the comparable market data used herein.

### Part To Be Acquired

The Town of Addison proposes to acquire a part of the subject property for the Belt Line Road Project. The proposed acquisition is in fee simple and easement estate. The part to be acquired in fee simple is a triangular parcel comprising 0.0029 acres, or 128 square feet located at the southwest property corner. Additionally, two permanent easements are proposed along the southern and western property lines comprising 0.0216 acres, or 940 square feet. The proposed fee simple acquisition amounts to approximately 0.19 percent of the land area ( $128 \text{ SF} \div 68,432 \text{ SF} = 0.0019$ ). The remainder property is 1.5681 acres, or 68,304 square feet. Reference the following table.

Whole Property	1.5710 AC	Or	68,432 SF	
Part To Be Acquired in Fee	<u>0.0029 AC</u>	Or	<u>128 SF</u>	Or 0.19% of the Whole Property
Remainder Property	1.5681 AC	Or	68,304 SF	
Easement Area	0.0216 AC	Or	940 SF	Or 1.40% of the Whole Property



## **SCOPE OF THE ASSIGNMENT**

---

### **Appraisal Problem**

The appraisal problem, as applied to the subject, is to determine the market value of the fee simple interest in the subject property and determine the total compensation due to the property owner for the proposed acquisition. In addressing this problem, the principles of utility, substitution, and anticipation are considered in the following valuation.

### **Data Researched**

For this report, the subject market was researched for all pertinent data relating to the appraisal problem including: collecting and confirming data through brokers, appraisers, property owners, lessees/lessors, and others familiar with the real estate market. The information provided by these sources is deemed reliable, but is not guaranteed.

In addition, verifiable third party sources were utilized including the Multiple Listing Service (MLS) and others. Where applicable, additional market data was extracted from market reports and data circulated and purchased from, Real Estate Research Corporation, Price Waterhouse Coopers Korpacz Investor Survey, Yieldstar and others. The information provided by these sources is deemed reliable, but is not guaranteed.

### **Competency**

Collectively, the appraisers involved in this assignment have considerable experience in appraising this property type, and have adequate knowledge of the property type and location to meet the competency requirements of the Uniform Standards of Professional Appraisal Practice. In addition, other appraisers in the market would perform similar actions in the appraisal process to fulfill the scope of work in this assignment and the appraisal meets or exceeds the expectations of parties who are regularly intended users for similar assignments.

### **Procedure**

The proposed acquisitions are a significant distance from the main building improvement and have a minimal affect on the current use of the property. Furthermore, the proposed acquisitions are located in existing easement areas and within the setbacks. In accordance with USPAP Standards rule 1-2(e), only the affected land and site improvements are addressed and valued in this report.

For this report, the subject was inspected and the highest and best use analyzed considering the factors of physically possible, legally permissible, financially feasible, and maximally productive. The subject is a 1.5710 acre tract of land and affected site improvements. The sales comparison and income capitalization approaches as used for improved properties are not applicable for appraisal purposes and are not included in the valuation of the subject. The subject land is valued by market comparison of similar tracts of land using the sales comparison approach. The market was researched for all pertinent land sale data relating to the valuation. This data is analyzed and adjusted using commonly accepted appraisal techniques. Replacement costs are abstracted from industry sources and applied to the subject improvements, less accrued depreciation, using the cost approach to value affected site improvements. The resulting value indications are reconciled to one final opinion of value of the whole property.

---

## SCOPE OF THE ASSIGNMENT

---

### Exposure Time

Exposure time is defined as the estimated length of time the property interest being appraised would have been offered on the market prior to the hypothetical consummation of a sale at market value on the effective date of the appraisal; a retrospective opinion based on an analysis of past events assuming a competitive and open market.

Considering the state of the economy, properties of the subject type, and market participants' actions, an exposure time of 12 to 18 months is concluded for the subject property – at a value consistent with the conclusions of this report.

### Scope of Work

Pyles Whatley Corporation, through its licensed appraisers, has performed all aspects of the real estate appraisal report, to include the following:

- Identified the property and interests to be appraised;
- Communicated with the Town of Addison personnel, and Halff Associates, Inc. (the design and engineering consultant), and as appropriate, other service providers, and landowners, regarding the appraisal assignment;
- When possible, communicated with the property owner regarding the history and the condition of the subject property;
- Researched the public records for data on the subject property, including zoning, assessments, taxes, acreage, buildings and site improvements, and maps;
- Performed a preliminary search of all available resources to determine market trends, influences and other significant factors pertinent to the subject properties. Inspected the subject property and subject area, and photographed the subject and relevant comparable sales and income properties; although due diligence has been exercised in inspection of the properties, the appraiser is not an expert in such matters as soils, structural engineering, hazardous waste, environmental conditions, the ADA, and other similar matters, and no warranty is given as to these elements;
- Performed an analysis of the highest and best use of the subject property;
- Researched and collected relevant data (land sales, escrow sales, and listings and other market data) as present in the market area (from public and private sources) and of sufficient quality to express an opinion of value as defined in the appraisal reports;
- Gathered and analyzed the market data to reach an estimate of market value for the appropriate interest in the subject, using the methodology and valuation approaches that are relevant to the assignment;
- Assembled and wrote the narrative report, complete with maps, photos, and supporting addenda;
- Prepared and submitted a written appraisal report of the property, as requested by the client;
- A narrative appraisal report meets the client's requirements.

## DEFINITION OF MARKET VALUE

---

### **The definition of market value is:**

“Market Value is the price which the property would bring when it is offered for sale by one who desires, but is not obliged to sell, and is bought by one who is under no necessity of buying it, taking into consideration all of the uses to which it is reasonably adaptable and for which it either is or in all reasonable probability will become available within the reasonable future.” *City of Austin v. Cannizzo*, 267 S.W. 2d 808 (Tex. 1954).

In this report, a market value opinion of the fee simple interest in the real property is developed.

## **GENERAL ASSUMPTIONS AND LIMITING CONDITIONS**

---

The Uniform Standards of Professional Appraisal Practice and the Code of Professional Ethics and Standards of Professional Practice of the Appraisal Institute require the appraiser to "set forth all assumptions and limiting conditions that affect the analyses, opinions, and conclusions in the report". In compliance therewith, and to assist the reader in interpreting this report, such general assumptions and limiting conditions are set forth below. Specific assumptions, if any, are referred to in the transmittal letter and their location in the report detailed.

Title is assumed to be marketable and free and clear of all liens and encumbrances, easements, and restrictions except those specifically discussed in the report. The property is appraised assuming it to be under responsible ownership and competent management and available for its highest and best use.

No opinion is intended to be expressed for legal matters or that would require specialized investigation or knowledge beyond that ordinarily employed by real estate appraisers, notwithstanding the fact that such matters may be discussed in the report.

No opinion is expressed on the value of subsurface oil, gas, water, or mineral rights or whether the property is subject to surface entry for the exploration or removal of such except as expressly stated.

The date of value to which the opinions expressed in this report apply is set forth in the letter of transmittal. The appraiser assumes no responsibility for economic or physical factors occurring at some later date, which may affect the opinions herein stated. The opinion of value is considered reliable only as of the date of the appraisal.

The valuation is reported in dollars of U.S. currency prevailing on the date of the appraisal.

Maps, plats, and exhibits included herein are for illustration only as an aid in visualizing matters discussed within the report. They should not be considered as surveys or relied upon for any other purpose unless specifically identified as such.

All information and comments pertaining to this and other properties included in the report represent the personal opinion of the appraiser, formed after examination and study of the subject and other properties. While it is believed the information, estimates and analyses are correct, the appraiser does not guarantee them and assumes no liability for errors in fact, analysis or judgment.

Neither all nor any part of the contents of this report (especially any conclusions as to value, the identity of the appraiser or the firm with which he is connected, or any reference to the Appraisal Institute or to the MAI or SRA designation) shall be disseminated to the public through advertising media, public relations media, sales media, or any other public means of communication without written consent and approval of the undersigned.

## **GENERAL ASSUMPTIONS AND LIMITING CONDITIONS**

---

The appraiser is not required to give testimony or to appear in court by reason of this appraisal, unless prior arrangements have been made.

The distribution of the total valuation in this report between land and improvements applies only under the existing, or proposed/completed program of utilization. The separate valuations for land and buildings must not be used in conjunction with any other appraisal and are invalid if so used.

Certain information concerning market and operating data were obtained from others. This information is verified and checked, where possible, and is used in this appraisal only if it is believed to be accurate and correct. However, such information is not guaranteed.

Opinions of value contained herein are opinions only. There is no guarantee, written or implied, that the subject property will sell for such amounts. Prospective values are based on market conditions as of the effective date of the appraisal. The appraiser is not responsible if unforeseeable events alter market conditions subsequent to the effective date of the appraisal. As a personal opinion, valuation may vary between appraisers based on the same facts.

No responsibility for hidden defects or conformity to specific governmental requirements, such as fire, building and safety, earthquake, or occupancy codes can be assumed without provision of specific professional or governmental inspections. While the general conditions of the property were observed, no guarantee can be made concerning the individual components of the structures including but not limited to the heating system, plumbing, electrical services, roof, possible termite damage or building foundation, wells or septic systems. This appraiser is not qualified to make a complete physical inspection of the property. Such an inspection is beyond the scope of this report and no statements can be made concerning the adequacy or condition of these or other systems.

No investigation - unless presented in other sections of this report - was made by the appraiser to determine if asbestos, fiberglass, or synthetic mineral fiber products are present in improved properties. The existence of such products, if any, would have to be determined by a qualified inspector. It is assumed that there is no asbestos, fiberglass, synthetic mineral fiber products, nor other contaminants present that would materially affect value.

The Americans with Disabilities Act (ADA) became effective January 26, 1992. I have not made a specific compliance survey and analysis of this property to determine whether or not it is in conformity with the various detailed requirements of the ADA. It is possible that a compliance survey of the property together with a detailed analysis of the requirements of the ADA could reveal that the property is not in compliance with one or more of the requirements of the act. If so, this fact could have a negative effect upon the value of the property. Since I have no direct evidence relating to this issue, I did not consider possible noncompliance with the requirements of ADA in estimating the value of the property.

## **GENERAL ASSUMPTIONS AND LIMITING CONDITIONS**

---

No investigation - unless presented in other sections of this report - was made by the appraiser to determine if any toxic materials are present on the subject tract. The existence of such materials, if any, would have to be determined by a qualified inspector. It is assumed that no toxic materials are present that would materially affect value or development costs.

A reasonable investigation was made to determine the existence of any underground storage tanks (UST) on the subject site. If USTs are present on the subject site details are provided in other sections of this report. It is assumed there are no USTs present that would materially affect value.

In the event the appraisal is based upon proposed improvements, it is assumed that the improvements will be completed in substantial conformity with plans and specifications, which have been furnished to the appraiser, and with good materials and workmanship. It is also assumed that the proposed foundation and construction techniques are adequate for the existing sub-soil conditions.

Due to the multiplicity of mathematical calculations used in standard appraisal practice, rounded values, e.g., rounded to whole dollars or whole units of measure such as linear feet or square feet, may result in inexact sums of components. The typical difference in such cases does not materially affect the value conclusions of this appraisal report or the total compensation due to the property owner.

---

## **EXTRAORDINARY ASSUMPTIONS/HYPOTHETICAL CONDITIONS**

---

**Extraordinary Assumptions/Hypothetical Conditions:** The Uniform Standards of Professional Appraisal Practice require the disclosure of hypothetical conditions and extraordinary assumptions when employed in the development of an appraisal. The use of these may have affected the assignment results.

As defined in the Uniform Standards of Professional Appraisal Practice, an extraordinary assumption is “an assumption, directly related to a specific assignment, as of the effective date of the assignment results, which, if found to be false, could alter the appraiser’s opinions or conclusions.”

As defined in the Uniform Standards of Professional Appraisal Practice, a hypothetical condition is “a condition, directly related to a specific assignment, which is contrary to what is known by the appraiser to exist on the effective date of the assignment results, but is used for the purpose of analysis.”

The subject is appraised conditioned upon the following:

In the remainder condition the subject is appraised as though the Town of Addison project is complete and in place and the part acquired has been put to the use for which it was acquired.

The subject site is located along Belt Line Road and Business Avenue. Adequate, legal access to the subject is assumed available as of the appraisal date.

The appraisals of the subject property in the whole, part acquired, and remainder conditions are based on the hypothetical condition that the whole property is comprised of the whole land site and only the site improvements affected by the proposed acquisition. The primary subject building and other improvements are excluded from the valuations.

A legal opinion of the deed covering the subject property is not available. It is assumed that the deed does not contain any right, restriction, or reservation that would affect the value conclusions of this report.

The above are set forth for appraisal purposes and no legal reasoning is intended. The reader should be aware that in the event any of the above proves false or improperly applied, the conclusions of this appraisal could be changed or invalidated.

## **MARKET AREA**

---

A market area, as defined in The Dictionary of Real Estate Appraisal, 5<sup>th</sup> Edition, copyrighted 2010, is:

"The area associated with a subject property that contains its direct competition."

When analyzing value influences, the focus is on market area. A market area is defined in terms of the market for a specific category of real estate and thus, is the area in which alternative, similar properties effectively compete with the subject property in the minds of probable, potential purchasers and users. A market area can encompass one or multiple neighborhoods or districts.

### **Market Area Influences**

The subject property is located in the town of Addison, Texas, situated in the Dallas-Fort Worth metropolitan area. The market area is considered to be the town of Addison, and the surrounding cities of Carrollton, Farmers Branch, and Dallas, and ultimately the Dallas Fort Worth Metropolitan area as the subject property competes with similar properties in this trade area. An area analysis and a subject vicinity description are presented in the following pages.



## DALLAS/FORT WORTH METROPOLITAN ANALYSIS

The subject property in this report is located in the Dallas/Fort Worth Metropolitan Area, one of the major financial and population centers in the nation. Therefore, an overview of the Metroplex is appropriate.

Downtown Dallas



Fort Worth



*Photograph Courtesy of the Dallas Convention & Visitors Bureau*

### CLASSIFICATION

The classifications represented in the Dallas/Fort Worth area are:

#### Metropolitan Statistical Area (MSA) and Metropolitan Division (MD)



With a population of over 6.4 million, Dallas/Fort Worth and the surrounding area is the fourth largest MSA under this classification. The DFW MSA is comprised of two Metropolitan Divisions; Dallas-Plano-Irving or Dallas MD on the east and Fort Worth-Arlington or Fort Worth MD on the west. The Dallas MD includes Collin, Dallas, Delta, Denton, Ellis, Hunt, Kaufman, and Rockwall Counties with a 2013 estimated population of over 4.3 million. The Fort Worth MD is comprised of Johnson, Parker, Tarrant, and Wise Counties with a 2013 estimated population of over 2.3 million.

---

## DALLAS/FORT WORTH METROPOLITAN ANALYSIS

---

### CITY AND COUNTY CHARACTERISTICS

#### History/Introduction

The city of Dallas, located in Dallas County, began as a small Trinity River settlement founded in 1841 by John Neely Bryan. Shortly after its founding, Dallas became part of the wagon train route, the Central National Highway of the Republic of Texas. Dallas was incorporated in 1857 despite its small population, and by 1870 had a population of only 2,960.

In the 1870's, Dallas citizens, bent on making their mark in the Southwest, coaxed the Houston & Texas Central Railroad, which ran north/south, and the westbound Texas Pacific Railroad to the city, thereby becoming a crossing point for the Northeast and Southwest.

With the advent of the railroad, Dallas quickly grew to 38,500 by 1890, and by 1920 the nation was referring to Dallas as "Big D". The city's growth has been mostly attributable to the efforts and influences of the business and private sector. Dallas became the center of finance and business in the Southwest when it petitioned for and received one of the twelve District Federal Reserve Banks in 1913. Since that time, Dallas has become the fifth largest financial center in the United States.

Situated in North Texas, Dallas and Fort Worth serve as the principal cities of the DFW metropolitan area (commonly called the Metroplex). Dallas is the main economic center while Fort Worth is the second largest cultural and economic center of the Metroplex.

#### Demographics/Population

The DFW MSA is the fourth largest metro area in the nation and larger than 33 US states. Dallas is the third largest city in Texas and ninth in the nation. Dallas County is the ninth most populous county in the nation at 2,385,990 persons. Within the Dallas MD is an estimated 2012 population of 4,298,130. Fort Worth ranks as the fifth largest city in the state of Texas and eighteenth in the United States. The city serves as the county seat for Tarrant County which consists of a 2012 population of 1,831,230. Within the Fort Worth MD is a population count of 2,163,280.

From 2000 to 2008, the Dallas-Fort Worth-Arlington MSA was second only to the Atlanta region in growth nationwide. With a growth rate of 2.7%, the MSA population increased by an estimated 947,907 persons.

The Dallas MD experienced a growth rate of 24.5% between 2000 and 2012, indicating slightly lower growth than in the Fort Worth MD which experienced a 26.5% growth rate. Over the past twelve years the MSA as a whole has grown in population by 25.2%.

## DALLAS/FORT WORTH METROPOLITAN ANALYSIS

The breakdown of growth by the four major counties of the MSA are as follows:

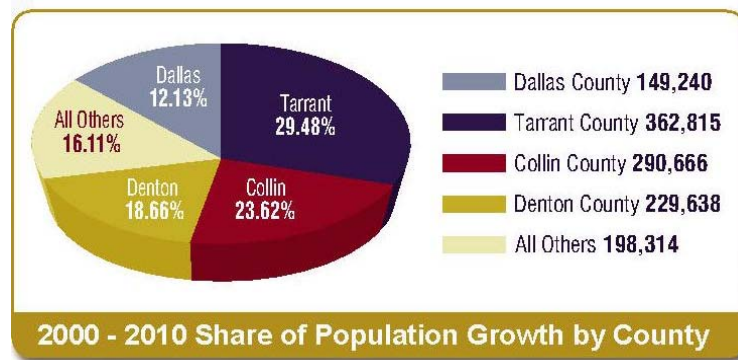

Dallas/Fort Worth also ranks sixth in the nation in terms of urbanized land area. The urbanized area that includes the two cities and their contiguous suburbs consumed 1,407 miles of open land between 1990 and 2000 and grew by more than one-third.

Urban Area (1990-2000)	Total Area (square miles)	Urban Area (1990-2000)	Total Area (square miles)
New York	3,353	Dallas/Fort Worth	1,407
Los Angeles	1,859	Boston	1,736
Chicago	2,123	Washington DC	1,157
Philadelphia	1,799	Detroit	1,261
Miami	1,116	San Francisco	758

The subsequent table illustrates growth trends, in total numbers and annualized percentages, of all the major cities, suburbs, and statistical regions from 1990 to 2012.

## DALLAS/FORT WORTH METROPOLITAN ANALYSIS

<b>POPULATION</b>						
<b>ANNUALIZED GROWTH RATES</b>						
AREA	1990	2000	2010	2011	2012	2011-2012 Percent Change
DFW MSA	3,885,415	5,161,544	6,366,542	6,409,700	6,461,410	0.8
Dallas MD	2,553,362	3,451,226	4,230,520	4,262,910	4,298,130	0.8
Collin County	264,036	491,675	782,341	792,150	804,390	1.5
Dallas County	1,852,810	2,218,899	2,368,139	2,380,510	2,385,990	0.2
Denton County	273,525	432,976	662,614	669,930	683,010	2.0
Ellis County	85,167	111,360	149,610	151,030	152,580	1.0
Hunt County	64,343	76,596	86,129	86,860	87,290	0.5
Kaufman County	52,220	71,313	103,350	103,440	104,600	1.1
Rockwall County	25,604	43,080	78,337	78,990	80,270	1.6
Fort Worth MD	1,361,034	1,710,318	2,136,022	2,146,790	2,163,280	0.8
Johnson County	97,165	126,811	150,934	151,440	153,060	1.1
Parker County	64,785	88,495	116,927	117,570	118,860	1.1
Tarrant County	1,170,103	1,446,219	1,809,034	1,818,240	1,831,230	0.7
Wise County	34,679	48,793	59,127	59,540	60,130	1.0
Addison	8,783	13,250	13,056	13,060	13,680	4.7
Allen	18,309	43,554	84,246	84,820	86,600	2.1
Arlington	261,721	322,969	365,438	365,530	365,860	0.1
Carrollton	82,169	109,576	119,097	119,360	121,150	1.5
Coppell	16,881	35,958	38,659	38,870	38,950	0.2
Dallas	1,006,877	1,188,580	49,047	49,210	49,540	0.7
Denton	66,270	80,537	113,383	114,520	115,810	1.1
Duncanville	35,008	36,081	38,524	38,600	38,610	0.0
Farmers Branch	24,250	27,508	28,616	28,600	28,620	0.1
Fort Worth	447,619	534,694	741,206	748,450	757,810	1.3
Frisco	6,138	33,714	116,989	121,670	125,500	3.1
Garland	180,650	215,768	226,876	227,670	228,060	0.2
Grand Prairie	99,616	127,427	175,396	176,320	176,980	0.4
Irving	155,037	191,615	216,290	218,080	218,850	0.4
Lewisville	46,521	77,737	95,290	95,430	96,000	0.6
McKinney	21,283	54,269	131,117	133,010	136,180	2.4
Mesquite	101,484	124,523	139,824	139,890	139,950	0.0
Murphy	1,547	3,109	17,708	17,860	18,020	0.9
Plano	128,713	222,030	259,841	260,500	261,900	0.5
Richardson	74,840	91,802	99,223	99,870	100,450	0.6
Wylie	8,716	14,965	41,427	42,040	42,690	1.5

*Source: North Central Texas Council of Governments*

## DALLAS/FORT WORTH METROPOLITAN ANALYSIS

### EMPLOYMENT AND ECONOMIC BASE

#### DFW MSA Employment

From 1995 to 2000, the DFW MSA was consistently one of the leaders in new job creation, with annual gains in the range of 70,000 to 125,000 jobs. However, the region posted job losses totaling 36,500, or -1.3% decline for the year ending 2001, primarily due to layoffs in the high tech and telecom sectors. This was a record loss and twice the previous record of 19,500 job losses in 1991. In total, only three years of negative job growth are recorded in the last fifteen years. Employment bases of the MSAs are growing and the unemployment figures are typically slightly superior to the U.S. as a whole. Total nonfarm employment in the Dallas-Fort Worth-Arlington Metropolitan Statistical Area stood at 3,114,800 in July 2013, up 111,800 over the year, the U.S. Bureau of Labor Statistics reported. From July 2012 to July 2013, local nonfarm employment rose 3.7 percent, more than twice the national increase of 1.7 percent. Regional Commissioner Stanley W. Suchman noted that among the 12 largest metropolitan areas in the country, Dallas ranked first in the rate of job growth.

**Chart 1. Total nonfarm employment, over-the-year net change in the Dallas metropolitan area and its divisions, October 2008–October 2013**

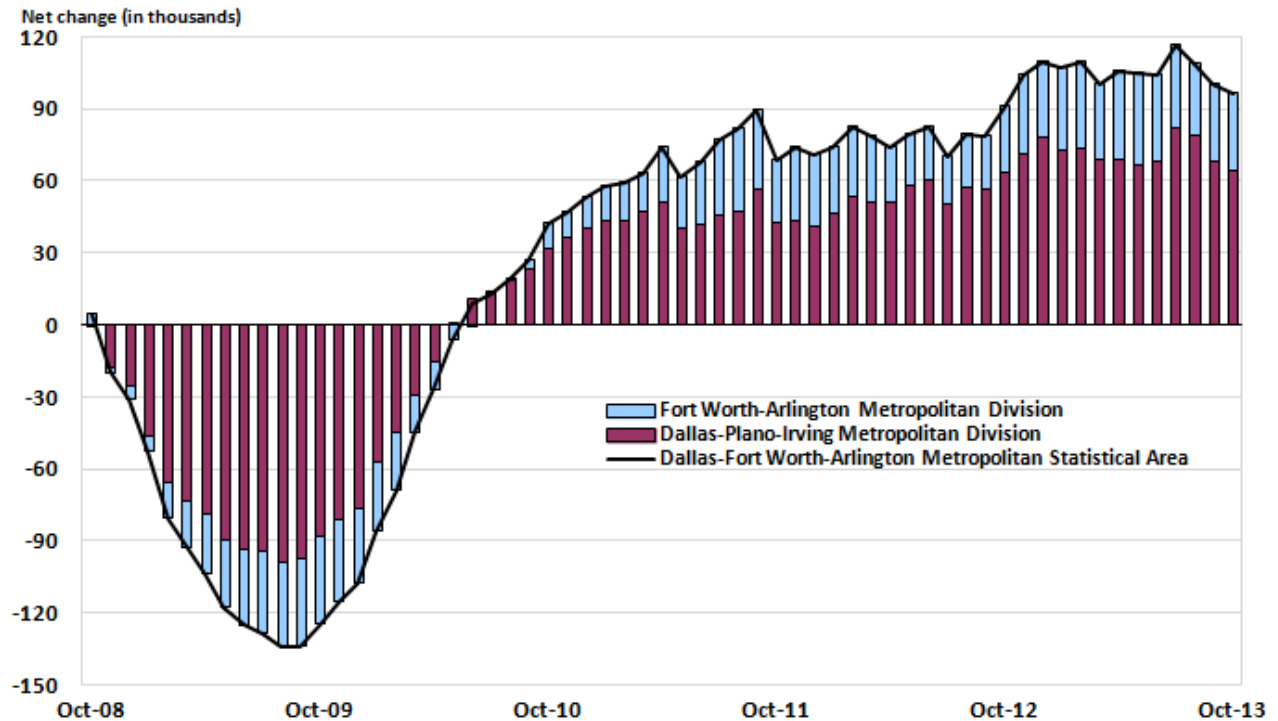

## DALLAS/FORT WORTH METROPOLITAN ANALYSIS

Dallas-Fort Worth-Arlington was 1 of the nation's 12 largest metropolitan statistical areas in July 2013. All of these areas experienced over-the-year job growth during the period, with five exceeding the national average of 1.7 percent. The fastest rate of job growth was registered in Dallas, up 3.7 percent, closely followed by Houston-Sugar-Land-Baytown, up 3.6 percent.

### Civilian Employment (In Thousands)

August 2013

United States	144,509,000	State of Texas	11,981.9
Abilene	80.1	Longview	111.1
Amarillo	127.4	Lubbock	139.8
Austin-Round Rock-San Marcos	931.1	McAllen-Edinburg-Mission	277.6
Beaumont-Port Arthur	169.4	Midland	92.6
Brownsville-Harlingen	146.1	Odessa	84.1
Bryan-College Station	107.3	San Angelo	53.8
Corpus Christi	208.9	San Antonio-New Braunfels	968.9
Dallas-Plano-Irving MD	2,150.5	Sherman-Denison	54.3
El Paso	293.7	Texarkana	59.0
Fort Worth-Arlington MD	1,077.6	Tyler	95.5
Houston-Baytown-Sugarland	2,916.2	Victoria	58.7
Killeen-Temple-Fort Hood	159.1	Waco	110.2
Laredo	94.8	Wichita Falls	66.7

*Source: Texas Workforce Commission - Texas Labor Market Review, September 2013*

**Chart 3. Over-the-year percent change in employment, United States and 12 largest metropolitan areas, October 2013**

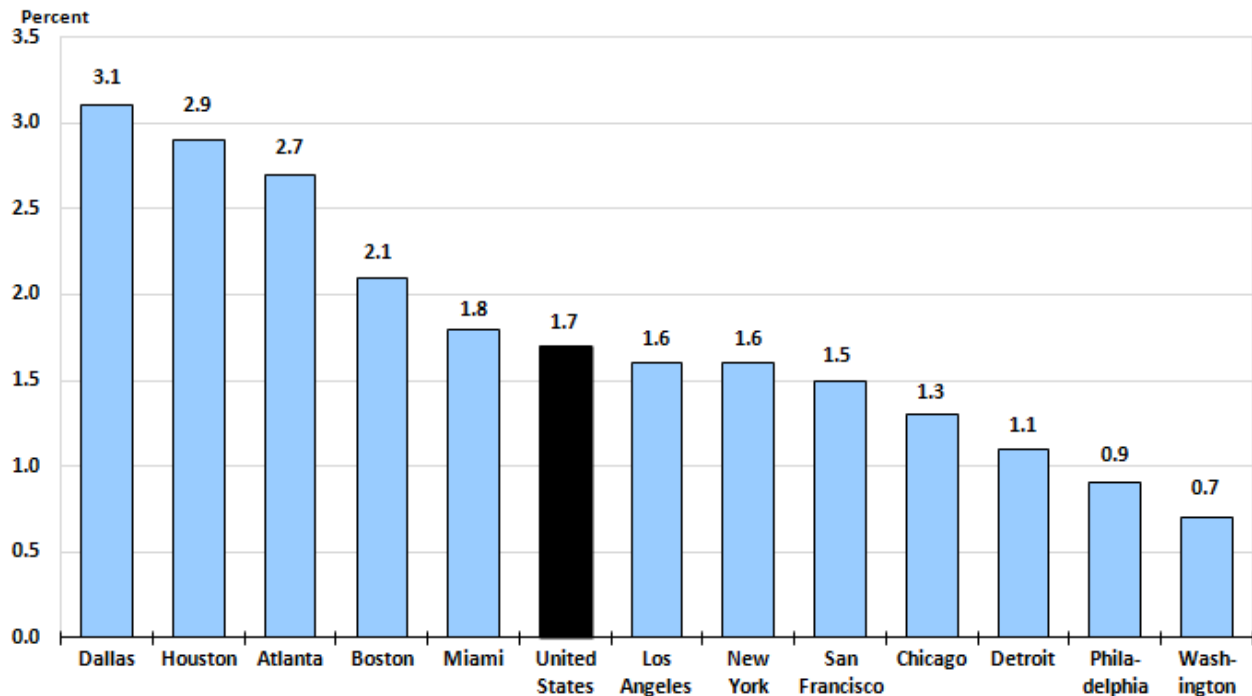

Source: U.S. Bureau of Labor Statistics.

## DALLAS/FORT WORTH METROPOLITAN ANALYSIS

In previous years, the DFW diversified economic base has generated employment opportunities, which caused substantial amounts of growth and expansion. The Dallas/Fort Worth job market has changed from a traditional manufacturing and low-skill employment to the service, high tech, and high skill employment. The subsequent chart illustrates employment growth in industry sectors in Dallas/Fort Worth and nationwide.

**Chart 2. Over-the-year percent change in employment by industry supersector, United States and the Dallas-Fort Worth-Arlington metropolitan area, October 2013**

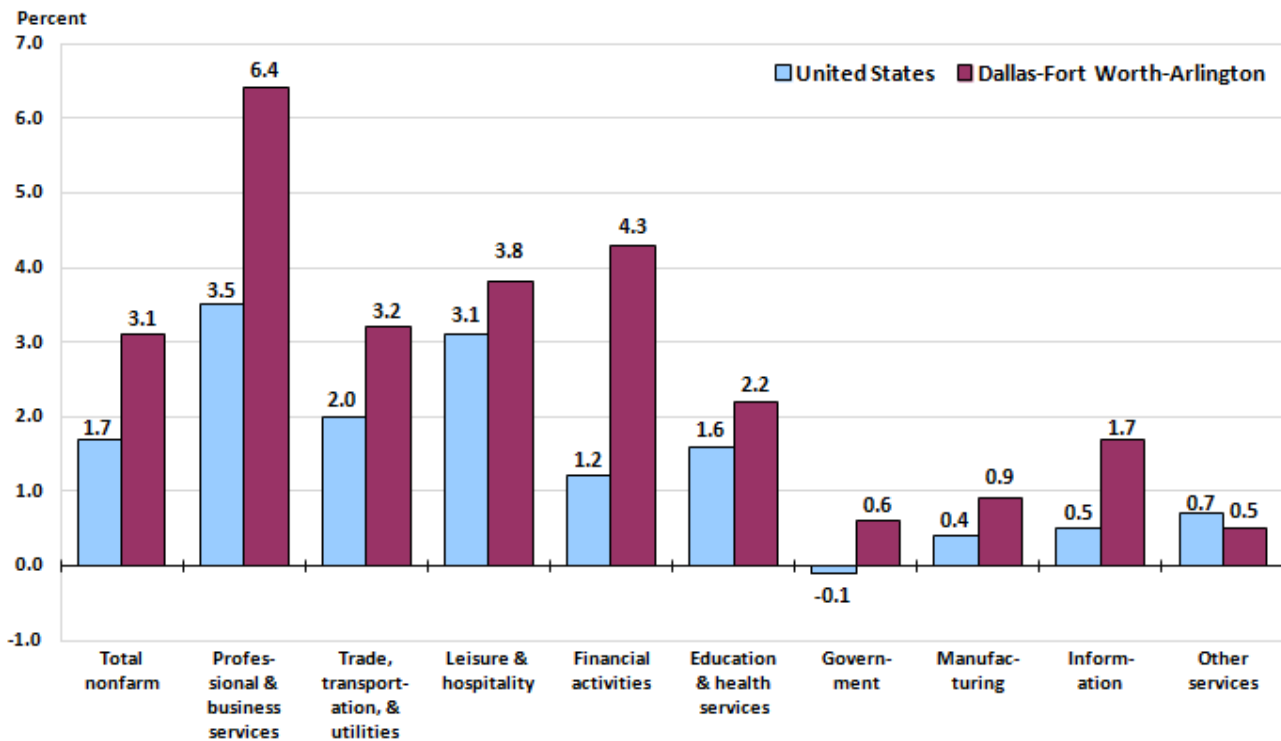

Trade, professional, business, and other services, manufacturing, and government make up the bulk of the jobs within the Dallas/Fort Worth area.

### Local Companies

The metropolitan area boasts a long list of national and international corporate headquarters, with many major companies relocating to DFW in the past twenty years. The availability of reasonably priced land, lower living cost for employees, favorable climate, and reasonable housing are great incentives.

DFW MSA is home to 19 Fortune 500 Companies. These companies include Exxon Mobil, AT&T, AMR Corporation, Texas Instruments, Fluor, Kimberly-Clark, J.C Penney, Energy Transfer Holdings, Energy Transfer Equity, Atmos Energy, and several others.

## **DALLAS/FORT WORTH METROPOLITAN ANALYSIS**

---

The largest North Texas private companies based on revenue include 7-Eleven, Inc., Energy Future Holdings, Michaels Stores Inc., Baylor Health Care System, The Neiman Marcus Group, Texas Health Resources, Glazers Distributors, Sammons Enterprises, Sabre Holdings, and Mary Kay Inc.

Below are the top ten private-sector employers located in North Texas:

<b>Dallas/Fort Worth</b>	
<b>Top Ten Employers</b>	<b>No. of Local Employees</b>
American Airlines	24,700
Bank of America	20,000
Texas Health Resources	19,230
Dallas ISD	18,314
Baylor Health Care System	17,097
AT&T Inc.	15,800
Lockheed Martin	14,126
JPMorgan Chase	13,500
UT Southwestern Medical Center at Dallas	13,122
City of Dallas	12,836
<i>Source: Dallas Business Journal 2013 Book of Lists</i>	

The largest North Texas public companies based on revenue include Exxon Mobil Corp., AT&T Inc., AMR Corp., Fluor Corp., Kimberly-Clark Corp., J.C. Penney Co. Inc., Southwest Airlines Co., Holly Frontier Corp., Texas Instruments Inc., and Dean Foods.

Below are the top ten public-sector employers located in North Texas:

<b>Dallas/Fort Worth</b>	
<b>Top Ten Employers</b>	<b>No. of Local Employees</b>
Dallas ISD	18,314
UT-Southwestern Medical Center at Dallas	13,122
City of Dallas	12,836
United States Postal Service	10,439
Fort Worth ISD	10,129
Parkland Health & Hospital System	8,134
Arlington ISD	7,907
Dallas County	7,411
Garland ISD	7,300
Dallas County Community College District	7,076
<i>Source: Dallas Business Journal 2013 Book of Lists</i>	



## DALLAS/FORT WORTH METROPOLITAN ANALYSIS

### DALLAS/FORT WORTH INVESTMENT CRITERIA

According to the Real Estate Research Center's 3rd Quarter 2013 Real Estate Report, investment criteria are as follows:

DALLAS/FT. WORTH

3RD QUARTER 2013

Dallas/Ft. Worth Investment Criteria   First-Tier <sup>1</sup> Investment Properties													
	Pre-Tax Yield (%)			Going-In Cap Rate (%)			Terminal Cap Rate (%)			Anticipated 1-Year Growth Rates			
	RERC Estimate	South Region	U.S.	RERC Estimate	South Region	U.S.	RERC Estimate	South Region	U.S.	National Value	South Value	National Rent	South Rent
Offc - CBD	8.7	9.3	9.0	7.1	7.6	7.3	7.9	8.4	8.0	2.1	1.6	1.9	1.4
Offc - Suburban	9.2	9.5	9.4	7.6	7.8	7.7	8.2	8.5	8.4	1.9	2.0	1.5	1.6
Ind - Warehouse	8.8	9.4	9.1	7.2	7.8	7.6	7.8	8.4	8.2	2.6	2.6	2.1	2.0
Ind - R&D	9.4	9.8	9.6	7.7	8.1	7.9	8.4	8.8	8.5	1.9	2.1	1.7	1.8
Ind - Flex	9.5	9.8	9.6	7.9	8.2	7.9	8.5	8.9	8.6	2.0	1.8	1.7	1.5
Ret - Reg Mall	8.5	9.1	9.1	7.0	7.5	7.5	7.7	8.2	8.1	1.3	1.3	1.3	1.2
Ret - Pwr Center	8.9	9.1	9.2	7.5	7.6	7.5	8.1	8.2	8.2	1.7	1.9	1.5	1.5
Ret - Neigh/ Comm.	9.0	9.3	9.3	7.5	7.8	7.7	8.1	8.3	8.4	2.1	2.5	1.9	2.1
Apartment	7.9	8.3	8.1	5.9	6.5	6.3	6.6	7.2	7.0	3.5	3.6	3.0	3.4
Hotel	10.1	10.3	10.2	8.2	8.4	8.5	9.0	9.2	9.2	2.6	3.1	2.2	2.7
<b>Average</b>	<b>9.0</b>	<b>9.4</b>	<b>9.3</b>	<b>7.4</b>	<b>7.7</b>	<b>7.6</b>	<b>8.0</b>	<b>8.4</b>	<b>8.3</b>	<b>2.2</b>	<b>2.2</b>	<b>1.9</b>	<b>1.9</b>

<sup>1</sup> First-tier investment properties are defined as new or newer quality construction in prime to good locations.  
Source: RERC Investment Survey.

## DALLAS/FORT WORTH METROPOLITAN ANALYSIS

### Office Market

According to the *CB Richard Ellis 3rd Quarter 2013 D/FW Marketview*, the Dallas/Fort Worth office market is experiencing a steady decline in vacancy rates. Overall, vacancy rates have been declining, with lease rates slightly decreasing in the most recent quarters. With the uncertainty in the global economy, investors have become lease aggressive in the office market, with the quantity of proposed office projects declining. Medical offices continue as the strongest sector within the office inventory.

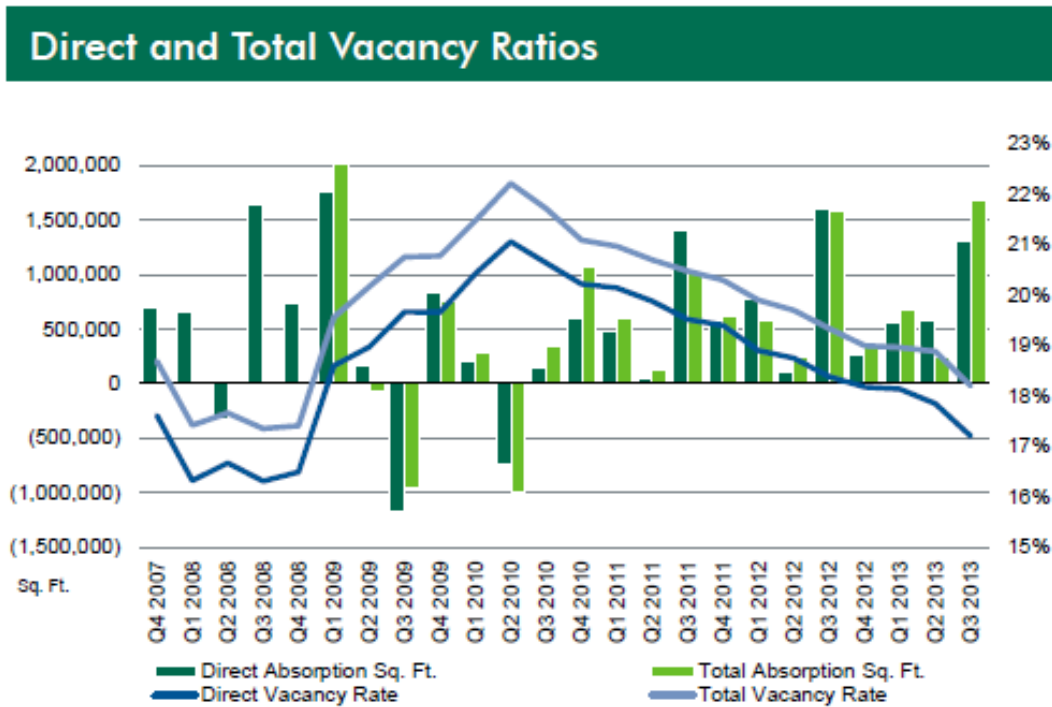

Source: CBRE Research, Q3 2013.

## DALLAS/FORT WORTH METROPOLITAN ANALYSIS

### Industrial Market

According to *CB Richard Ellis*, the industrial market showed signs of continued recovery into 2013. During the past three years, absorption has decreased and then bottomed out; however, for the sixth consecutive quarter, net absorption in the Dallas/Fort Worth industrial market has increased and vacancy rates have dropped. This indicates a growth in demand for space that will be necessary to move the market back to its pre-recession health. As tenants continue to read about the sluggish economy, they expect lower rent as a result. Supply will be increasing slightly, as construction has picked up and two speculative industrial developments have been announced.

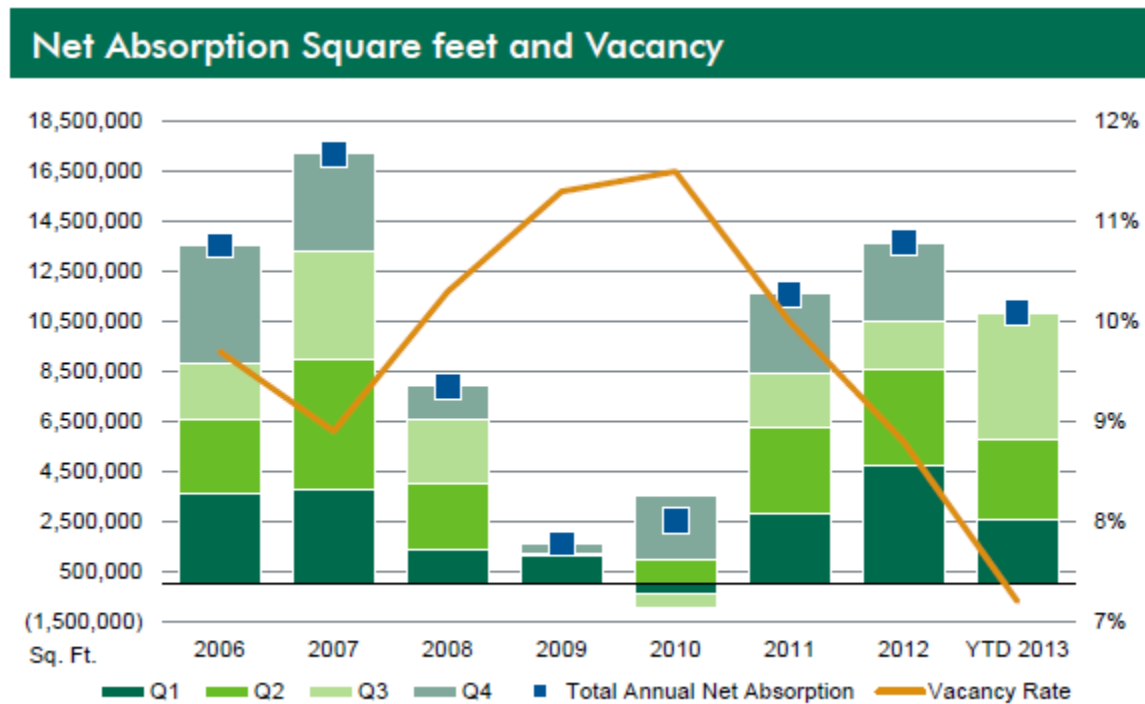

Source: CBRE Research, Q3 2013.

## DALLAS/FORT WORTH METROPOLITAN ANALYSIS

### Hospitality

The Dallas/Fort Worth Metropolitan Area remains strong in terms of the hospitality industry. The overall state of Texas market showed a 7% increase in revenue growth in the third quarter of 2013, largely driven by a 9.5% increase in the oil and gas exploration and production regions. However, Dallas/Fort Worth benefitted from a solid 5% gain in room revenue. With current broader market occupancy currently at 62.6%, the third quarter saw a 3.4% increase in occupancy from the previous period, and a 1.3% increase from the same period one year ago.

**Sales Volume**

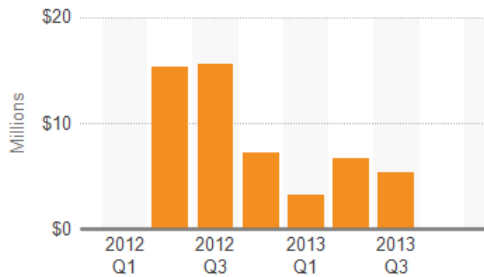

**Average Sales Price Per SF**

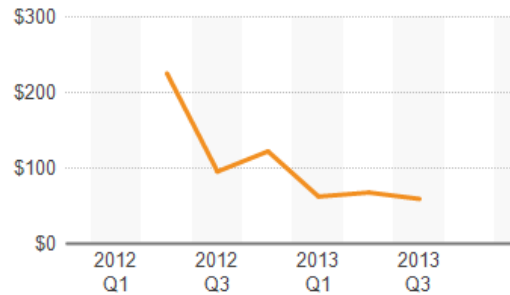

Sales volume as well as average sales price per square foot has declined in 2013 in comparison to 2012. This marks not only a decrease in properties offered for sale, but a recent shift away from upscale and full service properties. As displayed in the chart below, the midscale, limited service market remains consistent.

**Sales Vol by Star Rating**

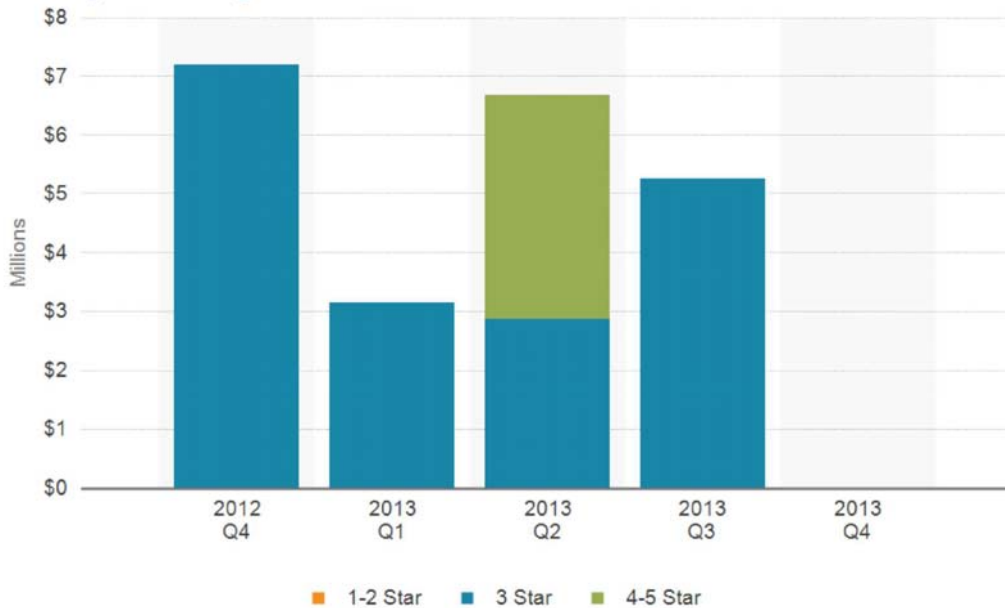

Source: CoStar

---

## DALLAS/FORT WORTH METROPOLITAN ANALYSIS

---

### Retail

The Dallas/Fort Worth retail market continues to improve as occupancy and demand increases and rental rates remain level. Retail net absorption has been positive since 3<sup>rd</sup> quarter 2009 and is anticipated to continue. Of the total retail market inventory, neighborhood centers dominated the distribution with 32% of the market and strip centers at 24% of the inventory.

The Dallas/Fort Worth retail market is comprised of 84.7 million square feet. Relative to the other markets in the US, Dallas/Fort Worth is the 2nd largest by inventory size. Currently, Dallas/Ft. Worth has 13 square feet of neighborhood & community retail space per capita compared to the U.S. inventory level of 12.9 square feet per capita. The current Dallas/Fort Worth retail vacancy rate of 8.4% ranks 76th overall in the US. The vacancy rate has decreased by 500 basis points over the last year. Over the next five years, the vacancy rate is expected to decrease slightly.

Dallas/Fort Worth retail sales per capita are \$15,143. This is the 52nd largest sales per capita among US markets. Retail sales per capita are expected to grow by an annual rate of 3.1% over the next five years. This is projected to drive the Dallas/Fort Worth annual absorption of 1.2% as a percent of total inventory over the next five-years.

Currently, 1,163,127 square feet of neighborhood and community retail space is under construction, representing 1.4% of total inventory. Annual new supply is projected to represent 0.9% of total inventory. Over the last four years retail rents have fallen by 0.6% in Dallas/Fort Worth. The outlook in retail market fundamentals is expected to drive annual rental growth of 2.2% over the next five years. The 2012 estimated retail health ratio for Dallas/Fort Worth is 91.3 as compared to the average for all markets ratio of 99.7.

### Retail Trends

In 2011, 64 retail transactions closed totaling \$1,095.9 million. Year-to-date 2012, 40 retail transactions have closed totaling \$1,015.2 million. This level of transaction activity compares to 2007 when 126 retail transactions closed for a total of \$2,260.0 million.

New developments of higher density, mixed-use centers offer unique opportunities to both businesses and residents of the Dallas–Fort Worth region. These developments are situated along the new light rail lines and include: Mockingbird Station, West Village, Victory Park, and Park Lane Place in Dallas, and Montgomery Plaza, Museum Place, and Sundance Square in Fort Worth. In addition, historic downtowns are being redeveloped into attractive regional destinations, including downtowns in Plano, McKinney, Denton, Carrollton, and Grapevine.

---

## **DALLAS/FORT WORTH METROPOLITAN ANALYSIS**

---

### **DFW ECONOMY**

#### **Market Center/Conventions**

Located north of the Dallas Central Business District is the Dallas Market Center. This 150 acre, five building complex is the largest wholesale mart complex in the United States. Since its opening in the early 1950's, this center has grown to include a total of 5.1 million square feet consisting of the International Floral and Gift Center, Market Hall, Trade Mart, and the World Trade Center.

The Dallas Market Center annually conducts more than fifty major markets for more than 200,000 professional buyers. The World Trade Center offers many services vital for international commerce, including consular offices, and trade commissions, foreign buying offices, translation and customs brokers.

The Dallas Convention Center (DCC) underwent a \$100 million expansion, completed in 2002. The Convention Center now features the world's largest singular column-free exhibit hall in the world, at 203,000 square feet and comprises one million square feet of exhibit space, ballrooms, meeting rooms, and is the only convention centre in the nation to have an art museum on the premises. The latest addition to the Dallas Convention Center is large enough to hold The Ballpark at Arlington (home to the Texas Rangers), and still have enough room so that the longest home run hit out of the ballpark would still be in the Convention Center. The DCC hosts 3,600 conventions annually and is one of the leading conventions sites in the US bringing more than \$4.2 billion to the Dallas economy.

#### **Dallas/Fort Worth International Airport**

The Dallas/Fort Worth International Airport, which opened January 1974, has had an enormous impact on the economy of the DFW metroplex. Located roughly sixteen miles northwest of the Dallas CBD and employing approximately 305,000 people, the 18,000-acre space is the second largest airport facility in the nation.

The airport has 5 terminals, 7 runways, 155 gates, and 191 destinations. D/FW Airport includes 12 instrument landing approaches and 3 control towers giving it the capacity of the three New York airports combined. D/FW is the only airport where four planes can land simultaneously. Twenty passenger airlines operate out of D/FW, of which eleven are commuter airlines, and nine are foreign flag airlines.

D/FW International Airport ranks eighth in the world, serving 57,806,918 passengers in 2011, 5,509,372 of which were international travelers. DFW also ranks fourth in the world in terms of operations with 646,803 takeoff/departures in 2011. Approximately 158,375 passengers travel daily through D/FW Airport. In 2011, 58% of the passenger makeup consisted of connecting flights while 42% was local.

---

## **DALLAS/FORT WORTH METROPOLITAN ANALYSIS**

---

American Airlines makes D/FW its home base with a high amount of total passengers on a monthly basis. D/FW Airport is also home to an impressive global distribution center with several cargo carriers, 2.6 million square feet of cargo facilities and a foreign trade zone with direct highway access. Covering more than 250 acres, this area is developing into a full service free trade zone. D/FW generates an estimated \$16.6 billion annually to the metroplex economy.

### **Alliance Airport**

The Alliance Airport is the world's first industrial/ air cargo and corporate airport in the nation and is designed to serve the needs of business as opposed to passenger service. Alliance Airport is located 15 miles north of downtown Fort Worth, 12 miles northwest of the Dallas/Fort Worth International Airport, and 29 miles to the northwest of downtown Dallas. This project, created by Ross Perot Jr., the city of Fort Worth and the FAA, is a master-planned industrial and commercial facility, which houses more than 140 companies – including over 62 from the Fortune 500, Global 500 and Forbes' List of Top Private Companies. Alliance is the only Foreign Trade Zone in North Texas with combined air, rail and highway access. In conjunction with the airport, Circle T Ranch, a 2,500-acre master-planned community, and Heritage, a 2,300-acre residential community, are transforming northern Tarrant County into a modern urban environment. Alliance Town Center is becoming the center of activity for the growing North Fort Worth area. The center includes a 500 acre retail center, Heritage Marketplace, luxury apartments, hospitals and more.

### **Las Colinas**

Located on major traffic routes between the Dallas/Fort Worth International Airport, downtown Dallas, and the dense residential area of North Dallas, Las Colinas has become one of the major mixed-use developments in the nation. This master planned community covers approximately 12,000 acres within the city of Irving. With 22.3 million square feet of office space, Las Colinas is currently home to more than 2,000 companies. Las Colinas features three private country clubs and four championship golf courses surrounded by residential communities. The Four Seasons Las Colinas Resort has hosted the PGAs Byron Nelson Championship since it opened in 1986. It also contains high-rise office towers, retail centers, apartment complexes, and leisure facilities.

## **DALLAS/FORT WORTH QUALITY OF LIFE**

### **Education**

Educational facilities offered by the city of Dallas and the surrounding areas have grown to keep pace with the increasing population. As of 2010, the DFW MSA consisted of almost 100 school districts and over 1,800 schools with a total enrollment of over 1.1 million. Teacher-pupil ratios ranged from 15 to 3:15. The Dallas and Fort Worth Independent School districts ranked 5th among the largest school districts in the nation.

## **DALLAS/FORT WORTH METROPOLITAN ANALYSIS**

---

Twenty, four-year colleges and universities, and five community college districts with a combined total 20 campuses are within one hundred miles of the DFW MSA. Several notable institutions of higher education are located within the MSA.

- Dallas Baptist University
- Texas Christian University
- Texas Wesleyan University
- Baylor College of Dentistry
- Southern Methodist University
- Texas A&M University - Commerce
- University of Dallas
- University of North Texas
- Texas Woman's University
- University of Texas at Dallas
- University of Texas at Arlington
- University of Texas Southwestern Medical Center

Along with these colleges and universities are 75 technical and vocational programs in the Dallas/Fort Worth area. More than 280,000 full- and part-time students attend public and private four year colleges, universities, professional schools, community colleges or senior and graduate level institutions located in this region.

### **Recreation**

Dallas and Fort Worth both offer a wide range of recreational and cultural amenities. Located within 100 miles of DFW are 406 area parks encompassing almost 23,000 acres and more than 60 lakes and reservoirs covering approximately 550,000 acres. DFW has more than 175 museums and galleries, 50 pro and community theatres and dozens of local symphony and chamber orchestras, ballet groups and opera associations. The Dallas Arts District, a sixty-acre section of the Dallas Central Business District, is taking shape into what is expected to become a major focal point in the Dallas arts community. Anchored by the Dallas Museum of Art, the Meyerson Symphony Center, and Nasher Sculptor Garden, the Dallas Arts District is the largest urban arts district in the country.

The Fort Worth Cultural District is home to several museums that are applauded for their architecture and the quality of their collections. Such museums include the Amon Carter Museum of American Art, Kimbell Art Museum, Modern Art Museum of Fort Worth, National Cowgirl Museum and Hall of Fame, Cattle Raisers Museum, and the Fort Worth Museum of Science and History.

Downtown Fort Worth encompasses Sundance Square in thirty five historic blocks where people live, work, stay, and play. Sundance Square is filled with great places to eat, shops and galleries, night clubs, live music and theater, Bass Performance Hall, and more.

The Fort Worth Stockyards is a nationally recognized historic district and is a major tourist attraction in the area. Stockyards Station is the only location that holds a daily longhorn cattle drive, the Fort Worth Herd. Cowboys drive the herd down East Exchange Avenue twice daily. The Stockyards is also home to the world's first indoor rodeo and opens the doors Friday and Saturday nights. Billy Bob's Texas, once a barn for prize cattle during the stock shows, is now 100,000 square feet where you can enjoy real bull riding, games, and performances by some of the biggest country music artists.



---

## DALLAS/FORT WORTH METROPOLITAN ANALYSIS

---

Dallas/Fort Worth is host to a wide range of sporting events throughout the year: home to the Dallas Cowboys, Texas Rangers, Dallas Mavericks, Dallas Stars, and FC Dallas Soccer. The area is also host to the Cotton Bowl (Arlington), Byron Nelson Golf Tournament (Irving), Colonial Golf Tournament (Fort Worth), and the Mesquite Rodeo (Mesquite).

Texas Motor Speedway, a development of Bruton Smith, city of Fort Worth and Denton County, opened in 1997. This facility, located at State Highway 114 and Interstate 35W, has a capacity of 200,000 persons. TMS draws huge crowds and lends to accelerated development to the area north of Alliance Airport. Major events to TMS are the NASCAR Nextel Cup, Samsung/Radio Shack 500, Dickies 500, NASCAR Busch Grand National Series, O'Reilly 300, O'Reilly Challenge, IRL, and the Bombardier Learjet 500.

Lone Star Park, a class I horse racing facility, opened in Grand Prairie in 1997. The facility is located on Belt Line Road just to the north of Interstate 30. Lone Star Park covers 315 acres, includes a 36,000 square foot pavilion for simulcasting, and a seven story, 280,000 square foot grandstand with a capacity of roughly 8,000 people. The track has a one mile dirt oval and a 7 furlong turf track, and has accommodations for 1,600 horses across 32 barns. In 2004, it was the site of the Breeder's Cup, becoming the ninth race track to ever host a Breeders' Cup. At only seven years old, Lone Star Park is the youngest track to host the event.

### Health Care

The city of Dallas excels in offering health care and medical related research facilities to the Southwest. Baylor Health Care Systems has been named 18<sup>th</sup> among the nation's Top 100 integrated health care networks by SDI, a leading health care market insight and analytics firm and the nation's premier rating system for IHN's. The Southwest Medical School of the University of Texas was ranked 17<sup>th</sup> among research medical schools and 23<sup>rd</sup> among primary care medical schools in the nation. Also, located in the Dallas area is the Wadley Institute of Molecular Medicine blood disease and cancer research facilities, and the headquarters for the American Heart Association, National Association for Retarded Children, and the American Association for Respiratory Therapy. Baylor college of Medicine is ranked 12<sup>th</sup> in medical research and 13<sup>th</sup> in primary care. Parkland Memorial Hospital ranks in the top 50 in five different medical fields.

Medical facilities in Fort Worth include: Baylor Health System, Cook's Children Health Care System, University of North Texas Health Science Center at Fort Worth, JPS Hospital, Plaza Medical Center of Fort Worth, The Center for Cancer and Blood Disorders, and Texas Health Harris Methodist Hospital Fort Worth.

### Infrastructure

Water and wastewater needs are supplied by Dallas Water Utilities, North Texas Municipal Water District, Trinity River Authority, and Tarrant Regional Water District.

## **DALLAS/FORT WORTH METROPOLITAN ANALYSIS**

---

### **CONCLUSIONS**

The foregoing city data and local area economic base activity are presented to establish growth and income patterns, which materially affect real estate development, real estate sales volume and value. The Dallas/Fort Worth area, based upon past performances and reasonable forecasts, should continue an upward growth trend, both in population and employment, particularly in the suburban cities.

As population in the suburban communities continues to increase, and as traffic in and around the Central Core becomes more congested, both residents and local firms are beginning to look toward new, outlying employment centers. This is especially seen in North Dallas along the LBJ Freeway/Dallas Parkway Corridors as well as master planned areas such as Las Colinas and Legacy Business Park.

For most sectors of the North Texas metropolitan market, appreciation continued in recent years until 2007. In 2008, the Metroplex saw a record number of single-family home foreclosures. The meltdown of the subprime lending market and collapse of major financial institutions virtually halted commercial and residential lending. Development trends from 2007 through 2009 were downward and sales volumes slowed dramatically. A slow recovery is underway, and while economic forecasts are varied, modest improvement seems to be a consensus. Overall, the Texas economy is proving more resilient and less over-built as compared to Florida, Arizona, Nevada, and California.

# REGIONAL MAP

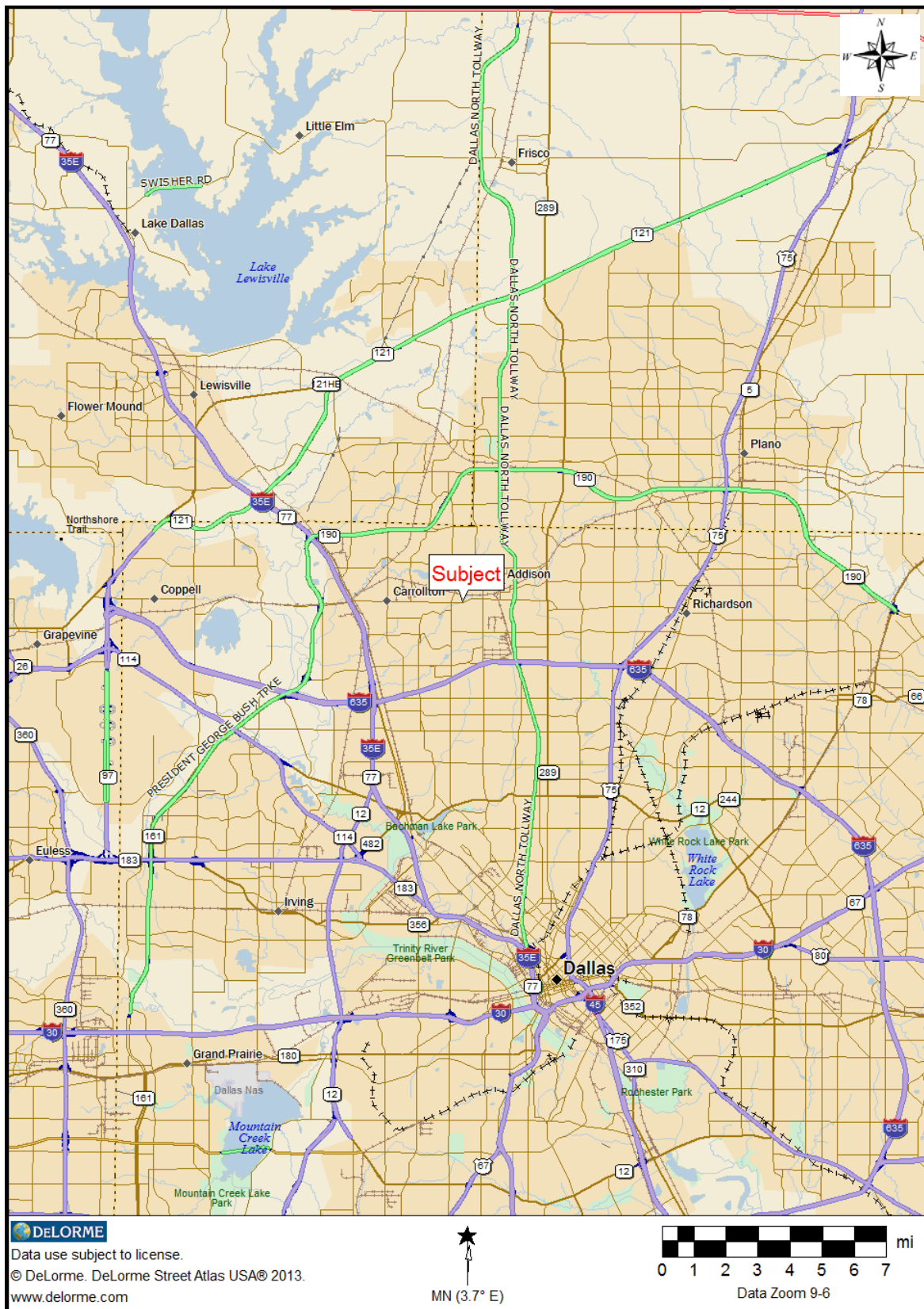

## TOWN OF ADDISON ANALYSIS

The town of Addison, Texas is located 13 miles north of downtown Dallas, 16 miles northeast of DFW airport, and 11 miles north of Love Field airport. The town is bordered by the city of Carrollton to the west, Farmers Branch to the southwest, and Dallas to the south, east, and north.

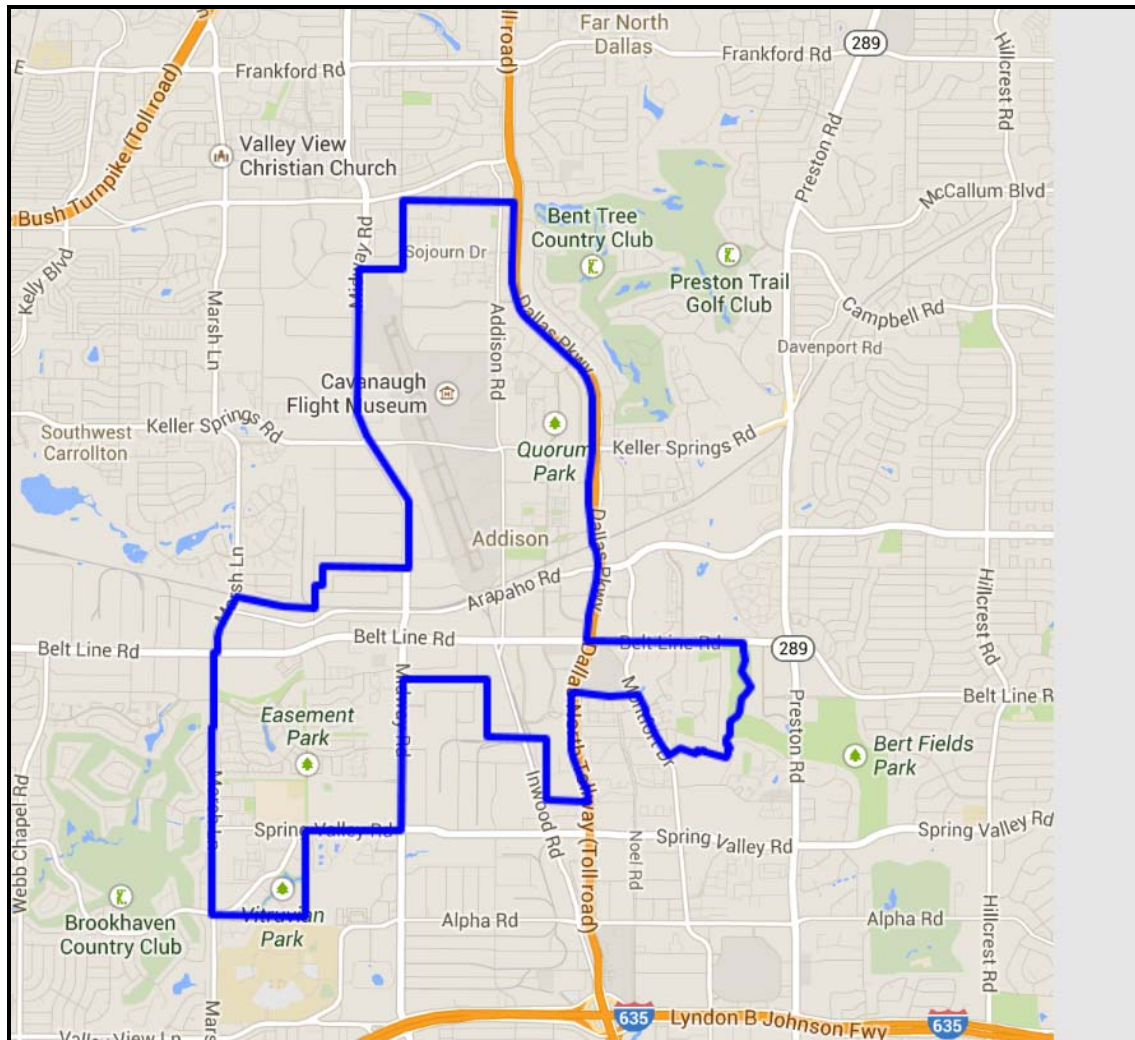

### History

Incorporated on June 15, 1953, the Town of Addison is located in the area known at one time as Peters Colony, and settled circa 1846. The area was not known as Addison until 1902, named after Addison Robertson, who served as the community's second postmaster. With the adoption of a new charter, the community became the Town of Addison on April 3, 1982.

In 1975, an election to allow liquor by the drink served in town was a major attribute to the expansion of businesses and restaurants. All combined, Addison's restaurants and eating establishments can seat over 20,000 patrons at one time.

## TOWN OF ADDISON ANALYSIS

---

During the late 1970's and early 1980's, Addison experienced explosive growth. The Town of Addison is included in the Dallas-Fort Worth-Arlington Metropolitan Statistical Area, and hence benefits from the economic and population growth trends of the Dallas-Plano- Irving Metropolitan Division.

### **Government**

Governed by a council-manager form of government, the Town Council consists of a Mayor and six members who are elected by at-large elections. The Council enacts ordinances and determines policies, adopts the budget, and appoints the City Manager, who is the chief administrator.

### **Population, Transportation, and Commerce**

Addison contains an estimated 15,179<sup>1</sup> people in a total of 8,419 households. During the day, the population of the town of Addison is estimated to increase to over 100,000 persons, attributable to the large number of employers in the area, as well as the more than 170 restaurants, 27 hotels with over 4,000 rooms, and a large number of retail stores and office buildings along the primary thoroughfares. Furthermore, Addison is corporate headquarters to Dresser, Mary Kay Cosmetics, Jani-King, Palm Harbor Homes, and MillionAire. Average per capita income is estimated to be \$47,727 and average household income is \$63,279, with an average unemployment rate of 6.1%.

The town of Addison covers 4.4 square miles of land, roughly one-half of which is improved with Addison Airport. The airport runway is 7,203 x 100 feet, and is equipped for ILS/DME and VOR/DME instrument approaches. The airport has an average of 366 aircraft operations each day, with 88% being considered general aviation, and 12% being air taxi, charter, or commercial flights. Aircraft based at the airport total 774, 49% of which are single engine, 24% of which are multiple engine, 24% of which are jet aircraft, and 3% of which are helicopters.

Primary thoroughfares providing north/south linkage include the Dallas Parkway/Dallas North Tollway, Addison Road, Inwood Road, Midway Road, and Marsh Lane. East/west linkage is provided by Keller Springs Road, Arapaho Road, Belt Line Road, and Spring Valley Road.

The area is one of the heaviest-developed business centers in northern Dallas, with dense concentrations of low-, mid-, and high-rise office buildings, industrial districts, and retail and restaurant uses. Though Addison is better than 90 percent built out, the town continues to prosper into the new millennium, and prime real estate and redevelopment opportunities remain at and near the Addison Airport and are anticipated for the future.

---

<sup>1</sup> United States Census, Addison, Texas Estimated 2012 Population

## TOWN OF ADDISON ANALYSIS

### Employment and Unemployment

The Texas Workforce Commission does not specifically track the unemployment rate for Addison. Addison historical unemployment rates are estimated to be at or lower than Dallas County as a whole.

### Unemployment Rate Dallas County

(Source: Texas Workforce Commission)

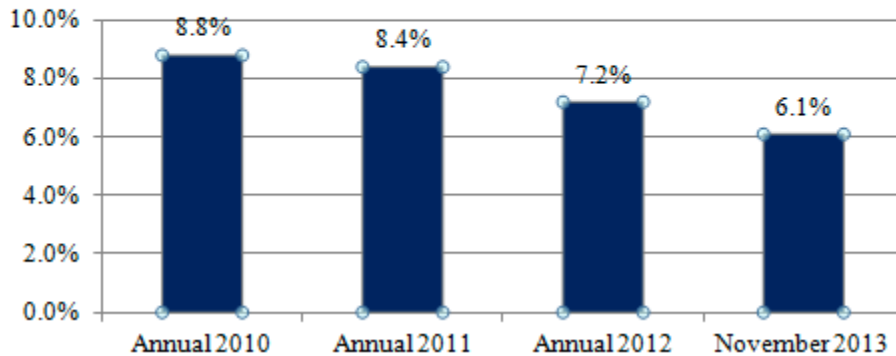

### Retail Sales

In 2013, retail sales in the town of Addison totaled over \$575 million. Sales in 2005 totaled \$493 million, indicating 2% annual compounded growth. The number of retail businesses has increased from 427 in 2005 to 655 in 2013, indicating 5.5% annual compounded growth.

### Gross Retail Sales (\$1,000s)

Source: 2013 Texas Retail Survey (Eureka Group)

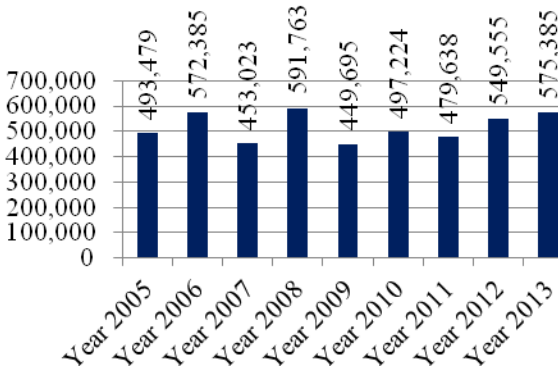

### Retail Businesses

Source: 2013 Texas Retail Survey (Eureka Group)

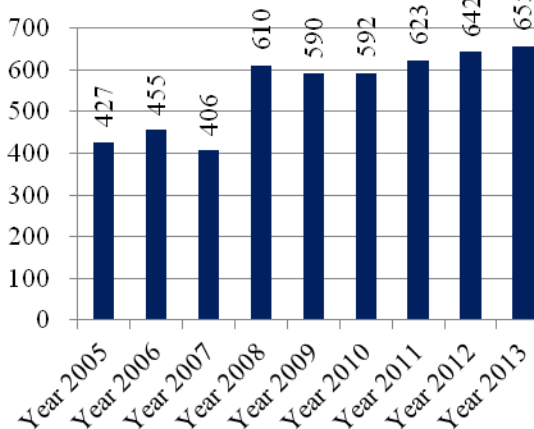

---

## TOWN OF ADDISON ANALYSIS

---

### Community Services

The town of Addison is served by the Dallas Independent School District and the Carrollton-Farmers Branch Independent School District. Fire and police protection are provided by the town of Addison. Electrical and telephone services are available through various providers, and natural gas is provided by Atmos Energy. Water and sewer services are also provided by the town of Addison.

Located between Addison Road, Addison Circle Drive, Quorum Drive, and Festival Way, Addison Circle Park is a 10-acre open space that serves as the special event site for the Town of Addison's community events such as: Taste of Addison, Kaboom Town, Oktoberfest, and others throughout the year.

### Town of Addison Real Estate Market

The town of Addison is extensively developed with industrial, office, retail, and multifamily housing, with each property type considered in general terms below.

#### Industrial

A surveyed region, which includes Addison and neighboring areas, indicates a total of 101,377,615 square feet of industrial space, with a vacancy rate of 8.0% and average lease rates ranging from \$4.63 to \$7.51 per square foot on NNN terms.<sup>2</sup>

#### Office

In a manner similar to the industrial analysis, a surveyed region, which includes Addison and neighboring areas, indicates a total of 37,126,805 square feet of office space, with a vacancy rate of 14.5% and average lease rates of \$20.95 per square foot on full service terms.<sup>3</sup>

#### Retail

A surveyed region, including Addison and neighboring areas, indicates a total of 28,332,820 square feet of office space, with a vacancy rate of 8.7% and average lease rates of \$14.76 per square foot on NNN terms.<sup>4</sup>

#### Multi-Family Residential Apartments

In a survey of an area designated as "North Dallas/Addison", 106 properties are considered, with 28,727 units. The average rent per month is \$1.02 per square foot, with 92% occupancy.<sup>5</sup>

---

<sup>2</sup> CBRE, *MarketView*.

<sup>3</sup> CBRE, *MarketView*.

<sup>4</sup> CBRE, *MarketView*.

<sup>5</sup> CBRE, *MarketView*.

---

## TOWN OF ADDISON ANALYSIS

---

### Single-Family and Multi-Family Owned Units

According to the 2010 United States Census for Addison, 73.4% of the 8,419 households are located in multifamily complexes (either condominium ownership or apartments). The remaining 2,239 units are detached single-family.<sup>6</sup> Given the significant level of build-out in the town, new development is nominal. However, City Homes recently completed construction of 183 condominiums in the Addison Circle Urban Center. The homes range between 1,500 to more than 2,000 square feet.

Condominium list prices range from \$73,500 to \$280,000, or \$94.80 to \$141.03 per square foot. Detached single-family list prices range from \$182,500 to \$849,900, or \$93.63 to \$193.00 per square foot. Townhome list prices range from \$157,000 to \$382,000, or \$110.81 to \$189.14 per square foot.<sup>7</sup>

### CONCLUSIONS

The Town of Addison is located along the prestigious Dallas Parkway corridor, and is a major employment center of northern Dallas. The locale is enhanced by residential areas in neighboring communities, and the area is expected to continue to be a major focal point in the commercial real estate market in the Dallas metropolitan area. Residential construction is evident in isolated areas throughout the town, but land availability will tend to retard this growth in the future.

The transportation network in the area is good and surrounding land uses are considered to be compatible and homogenous. The area is in proximity to employment centers and quality schools and services, and is considered a stable residential and commercial environment, with no noticeable nuisances or hazards. The majority of improvements are in the early to middle stages of economic life, and sufficient neighborhood services are accessible to service the community. The long-term prospects for the area and the subject property are positive.

---

<sup>6</sup> United States Census, Addison, Texas Estimated 2012 Population.

<sup>7</sup> North Texas Real Estate Information Systems (Local MLS), January 22, 2013.

---



---

**SUBJECT VICINITY**

---

**Subject Vicinity**

The subject is located in the Belt Line Road corridor in the town of Addison. The vicinity is west of Midway Road and east of Marsh Lane, and approximately one mile west of the Dallas North Tollway and 2.5 miles north of Interstate Highway 635 (LBJ Freeway).

The area consists of a variety of mostly commercial improvements, ranging from retail buildings and shopping centers, restaurants, office buildings, and others. The majority of improvements are adequately maintained and in average condition. The area is in a stable phase of its life cycle, with an estimated 95% of the land in use.

The traffic system is adequate to service the locale, with Belt Line Road as the primary east-west thoroughfare, and Midway Road and Marsh Lane the primary north-south routes. A number of connecting streets are interspersed throughout the area.

The following pages provide demographic data for the vicinity.

# SUBJECT VICINITY

## Nighborhood Demographics

The following Executive Summary provided by Site To Do Business provides demographic and income data for 1-mile, 3-mile, and 5-mile radii centered on the subject's location.



### Site Map

4101 Belt Line Rd, Addison, Texas, 75001  
Ring: 1, 3, 5 Miles

Prepared by Wendell Pyles  
Latitude: 32.954498  
Longitude: -96.84323

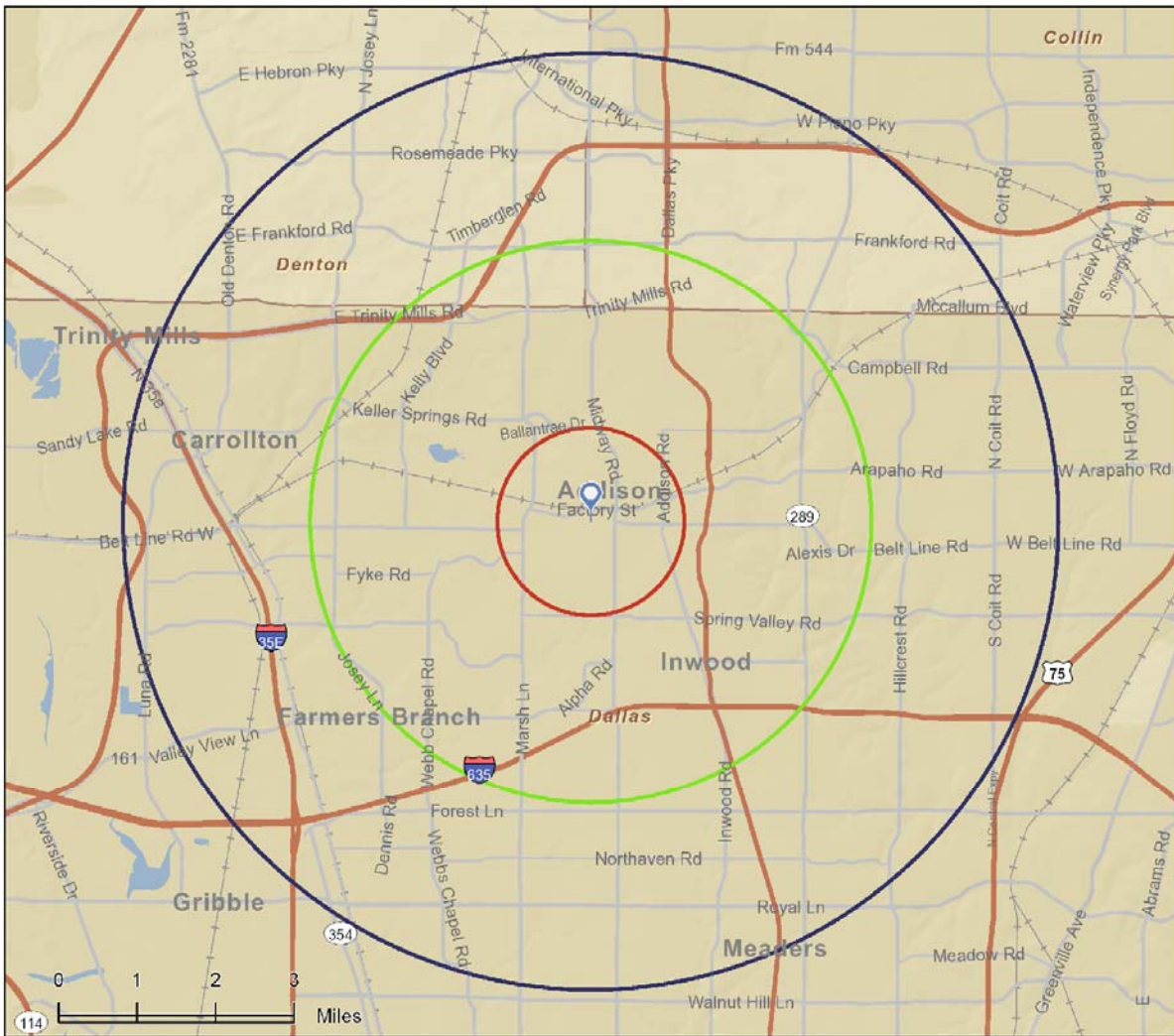

## SUBJECT VICINITY



### Executive Summary

3885 Belt Line Rd, Addison, Texas, 75001  
Rings: 1, 3, 5 mile radii

Prepared by Wendell Pyles  
Latitude: 32.95325823C  
Longitude: -96.84967233

	1 mile	3 miles	5 miles
<b>Population</b>			
2000 Population	9,029	130,569	314,568
2010 Population	9,567	136,215	320,466
2013 Population	9,704	138,324	327,871
2018 Population	10,153	145,273	349,655
2000-2010 Annual Rate	0.58%	0.42%	0.19%
2010-2013 Annual Rate	0.44%	0.47%	0.71%
2013-2018 Annual Rate	0.91%	0.99%	1.29%
2013 Male Population	48.0%	49.4%	49.4%
2013 Female Population	52.0%	50.6%	50.6%
2013 Median Age	39.5	33.8	35.5

In the identified area, the current year population is 327,871. In 2010, the Census count in the area was 320,466. The rate of change since 2010 was 0.71% annually. The five-year projection for the population in the area is 349,655 representing a change of 1.29% annually from 2013 to 2018. Currently, the population is 49.4% male and 50.6% female.

#### Median Age

The median age in this area is 35.5, compared to U.S. median age of 37.3.

#### Race and Ethnicity

2013 White Alone	69.7%	63.0%	66.4%
2013 Black Alone	9.0%	11.2%	10.9%
2013 American Indian/Alaska Native Alone	1.2%	0.7%	0.6%
2013 Asian Alone	5.2%	5.8%	6.3%
2013 Pacific Islander Alone	0.0%	0.0%	0.0%
2013 Other Race	11.4%	16.0%	12.6%
2013 Two or More Races	3.4%	3.3%	3.1%
2013 Hispanic Origin (Any Race)	29.9%	41.0%	33.4%

Persons of Hispanic origin represent 33.4% of the population in the identified area compared to 17.4% of the U.S. population. Persons of Hispanic Origin may be of any race. The Diversity Index, which measures the probability that two people from the same area will be from different race/ethnic groups, is 74.6 in the identified area, compared to 62.1 for the U.S. as a whole.

#### Households

2000 Households	4,760	58,551	135,418
2010 Households	4,803	60,282	136,738
2013 Total Households	4,849	61,039	139,759
2018 Total Households	5,065	64,054	149,080
2000-2010 Annual Rate	0.09%	0.29%	0.10%
2010-2013 Annual Rate	0.30%	0.38%	0.67%
2013-2018 Annual Rate	0.88%	0.97%	1.30%
2013 Average Household Size	2.00	2.26	2.34

The household count in this area has changed from 136,738 in 2010 to 139,759 in the current year, a change of 0.67% annually. The five-year projection of households is 149,080, a change of 1.30% annually from the current year total. Average household size is currently 2.34, compared to 2.34 in the year 2010. The number of families in the current year is 79,297 in the specified area.

**Conclusions**

The immediate neighborhood is a diverse employment center in northern Dallas, and is enhanced by the surrounding residential areas. The transportation network in the area is good. Major roadways, regional freeways and toll roads provide good access for the area.

The area has enjoyed favorable economic opportunities. Characterized as a stable commercial and residential environment, the vicinity is a mixture of retail and restaurant buildings, office buildings, hotels, and office-warehouses and light industrial uses. The subject is congruent with neighborhood land uses.

The subject area is in a stable phase of development and in proximity to employment centers and quality schools and services with few improvements needing repairs and/or renovations. Consequently, some new construction, as well as renovation of older properties, is more likely to occur within the subject area in the near future. Additionally, there appears to be no detrimental influences upon the area that would inhibit the income-producing capabilities of the improved properties.

No noticeable nuisances or hazards are in the area and the majority of improvements are in the early to middle stages of economic life, and sufficient area services are accessible to service the community. The long-term prospects for the area and the subject property are positive.



---

## **SUBJECT PROPERTY**

---

The whole subject property is improved with a restaurant, located at 3825 Belt Line Road, Addison, Dallas County, Texas.

### **SITE DATA**

#### **Site/Dimensions/Frontage**

Based on the information available, the whole property is a rectangularly shaped tract containing 68,432 square feet, or 1.5710 acres. The subject fronts the northern line of Belt Line Road for approximately 154 linear feet, and the eastern line of Business Avenue for approximately 461 feet. Belt Line Road is a six-lane, divided roadway. Business Avenue is a four-lane, undivided roadway. The subject is approximately 460 feet deep, from Belt Line Road.

#### **Abutting Uses**

The subject abuts a bowling alley along the north side, a restaurant along the east side, Business Avenue followed by restaurants along the west side, and Belt Line Road followed by restaurants along the south side.

#### **Linkages**

The subject is accessible to arterial linkages and the distance to employment centers, retailers, restaurants, and schools is within reason in the town of Addison. In terms of travel time and actual distances by road, the subject property is within community standards.

#### **Access**

Overall, access for the neighborhood is rated as average. Access to and from the subject is average. Direct access to the subject is via one curb cut along the northern line of Belt Line Road and one curb cut along the eastern line of Business Avenue. Visibility and exposure of the subject are rated average.

#### **Topography/Flood Zone**

The topography of the tract is mostly level and at street grade, and is not problematic to development. According to FEMA flood hazard map 48113C0180J dated August 23, 2001, the subject is determined to be outside the 100-year floodplain, being within Zone 'X'. Drainage of the site appears graded. No representation is made that the site will or will not flood. A hydrological study or survey is required for confirmation of flood-designated boundaries.

#### **Environmental Conditions**

To our knowledge, a Phase I Environmental Site Assessment has not been completed for the subject property as of the date of inspection. A current Phase I ESA is recommended. The subject is appraised predicated on the absence of detrimental environmental conditions. The conclusions of this appraisal report would be materially changed if detrimental environmental conditions affect the subject.

---

---

## **SUBJECT PROPERTY**

---

### **Utilities/Community Services**

Electricity, water, sewer, and phone services are available to the subject. Electric service and telecommunication services are available by various providers. Natural gas service is available from Atmos Energy. Water and wastewater is provided by the town of Addison. Police and fire protection is provided by the town of Addison. The property is located within the Dallas Independent School District.

### **Zoning**

The site is zoned PD, Planned Development by the city of Addison. "The PD, Planned Development district is intended to encourage better development in the town by allowing more flexibility in the planning and development of projects. The district is further designed to allow the city council greater control over development." The district allows a wide range of commercial uses. Fast food restaurants are allowed in this zoning district. Ordinance 092-037 was passed in 1992 further specifying use of the property. The height restriction is six stories, the front yard setback is twenty-five feet, the rear yard setback is ten feet, and the parking requirement for restaurants is one space per seventy square feet of building area. Reference an excerpt of the ordinance, following.

### **Soils**

Soils in this area vary and can require specific engineering considerations. This condition is considered typical for the area, and no unusually unstable soil-bearing capacities are known.

### **Easements**

A title commitment was provided by the client. A number of easements are on and across the subject property. A twenty-five foot building line is along the western and southern property lines, a ten-foot sanitary sewer easement is along the southern line, a twenty by twenty foot drainage easement is at the northwest property corner, a twenty-four foot access easement traverses the northern portion of the tract. A number of various other utility easements are on the subject. This valuation assumes that utility and access easements typical of this property type are present and that no detrimental easement conditions exist. This should not be considered as a guaranty or warranty, however, that adverse easements do not exist. Were the property to have any easements detrimental to the subject, the opinion of value concluded herein may be invalid.

### **Deed Restrictions**

To our knowledge, no deed restrictions affect or limit the use of the property; however, this should not be considered as a guaranty or warranty that no such restrictions exist. Deed restrictions are a legal matter: normally discoverable only by a title search by a title attorney. It is recommended that a title search be made if any questions regarding deed restrictions arise.

---

## **SUBJECT PROPERTY**

---

### **Wetlands**

No visual evidence was observed to indicate whether wetlands exist on the subject site. Wetlands, as defined by Section 404 of the Clean Water Act, are those areas that are inundated or saturated by surface or groundwater at a frequency and duration sufficient to support, and under normal circumstances do support, a prevalence of vegetation typically adapted for life in saturated soil conditions. Swamps, bogs, fens, marshes, and estuaries are subject to federal environmental law.

### **SUBJECT IMPROVEMENTS**

#### **Improvements**

The land is improved with a 4,225 square foot restaurant and site improvements. The building is oriented to the Belt Line Road and is approximately 30 feet from the western permanent easement, 75 from the eastern easement, and approximately 60 feet from the proposed fee simple acquisition. As the proposed acquisitions are a significant distance from the main building improvement and have limited affect on the current use of the property, only the affected land and site improvements are addressed and valued in this report.

The restaurant is situated on 40,981 square feet of the subject. North of the improved area is approximately 27,451 square feet of vacant land. The vacant part is contiguous with the restaurant site and under the same ownership. A twenty-four foot access easement bisects it. The appraisal addresses only the land and affected site improvements, as such; the subject is one tract of land comprising 68,432 square feet.

#### **Parking**

The site has 58 parking spaces, or one space per 73 square feet of building area. The ordinance requires one space per 70 square feet of building area. According to site plans originally filed with the city, the site was designed with 60 spaces. Three spaces that were placed in front of the dumpster enclosure are not striped, and an additional space originally planned as a landscaping area is used as parking leading to the net discrepancy of two spaces from the site plan to actual use. Although the subject does not meet the current requirement, it is assumed to be legally conforming.

Due to the proposed permanent easement (Parcel 12 E part 2), the subject will lose one parking space at the southeast corner of the site. The subject will have 57 parking spaces, or one space per 74 square feet of building area. The loss of one parking space will have a nominal impact on the subject.



---

## **SUBJECT PROPERTY**

---

### **Site Improvements**

Site improvements affected by the proposed acquisitions are concrete paving, concrete curbing, an irrigation system, and landscaping consisting of ornamental grass, bushes, flower beds, and crepe myrtles. Overall, the improvements appear to be adequately maintained and in average condition. Quality is rated as average. No items of deferred maintenance are observable.

### **Occupancy and Rentals**

John McKenzie operates the property as the Chicken Express restaurant. The property income and expense data are not available.

### **Functional Utility**

Functional utility is defined as the ability of a property or building to be useful and to perform the function for which it is intended according to current market tastes and standards. The subject is a restaurant. The improvements are functionally adequate given the architectural style, design and layout, traffic patterns, and the size and configuration of the improvements for this property type.

### **External Obsolescence**

External obsolescence is considered to be the loss in value of the property resulting from an influence of negative forces not inherent with the property. It can be caused by the exertion of detrimental external forces upon the area or property itself. Specific examples are significant fluctuations in the local economy, noise from nearby expressways or airports, excessive taxes, supply and demand imbalances, special assessments or certain other governmental actions, the lack of financial liquidity in the marketplace, or the infiltration of unharmonious groups or land uses. This form of obsolescence is rarely, if ever, curable. The subject regional area is currently experiencing stable rental rates and occupancy levels. Based upon the stable market conditions within the extended area the property does not appear to suffer from external obsolescence.

## **CONCLUSIONS**

The subject is improved with a restaurant, with adequate frontage and access via Belt Line Road and Business Avenue. It appears that the condition of the improvements is good. The property appears to be a legal conforming use.

## REAL ESTATE TAX ANALYSIS

The Texas legislature created a system of centralized appraisal districts for each Texas county so that all real estate within a given county is valued for tax purposes through a standard appraisal process. Property assessments are based on market value. Property valuations under the central appraisal district system became effective in 1982.

In Dallas County, the Dallas Central Appraisal District is responsible for ad valorem tax appraisals of all real estate within the county. Based on the ad valorem tax appraisal, various tax districts levy annual taxes on property located within their respective districts. Typical taxing jurisdictions include assessments from the county, city, and school districts in which the property is located. The total ad valorem tax burden is the sum of the assessments for the various taxing authorities.

The subject property is situated within the town of Addison, and falls within the taxing jurisdictions of the town of Addison, Dallas County, Dallas County Community College, Parkland Hospital, and Dallas Independent School District. Pertinent 2013 tax rates for the subject are detailed below.

<b>2013 TAX RATES (per \$100)</b>	
Town of Addison	\$ 0.571800
Dallas County	\$ 1.282085
Dallas County Community College	\$ 0.253100
Parkland Hospital	\$ 0.124700
Dallas Independent School District	\$ 0.276000
<b>Total</b>	<b>\$ 2.507685</b>

The Dallas Central Appraisal District account for the subject assessment for 2013 is summarized as follows:

Account Number	Land	Improvements	Total
100026500300A0000	\$ 684,320	\$ 145,680	\$ 830,000

Based on the preceding assessed value and pertinent tax rates, the subject's annual tax liability is calculated as follows:

Assessed Value	Tax Rate/\$100	Indicated Tax Liability
\$830,000	x \$2.507685	= \$ 20,814

The land value is \$684,320, or \$10.00 per square foot, and is below the concluded market value in this appraisal. This difference is typically due to the valuation methods of the appraisal district.

# AERIAL PHOTOGRAPH

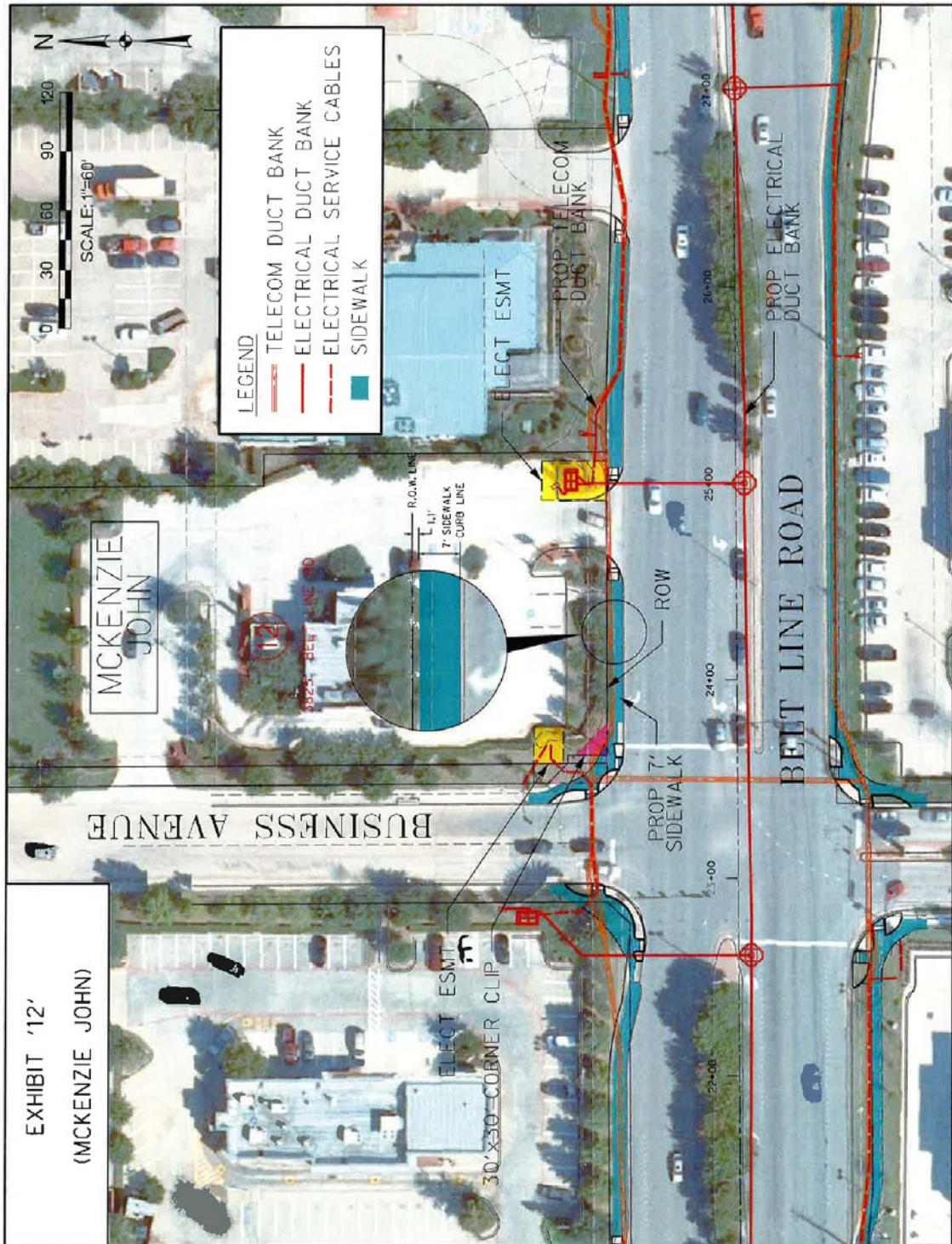

Red shows the proposed fee simple taking.  
Yellow shows the proposed permanent easement area.

**SUBJECT PHOTOGRAPHS**

---

**PHOTOGRAPHED MARCH 5, 2014**



Looking southeast along the new right-of-way line.



Looking northwest along the new right-of-way line.

**SUBJECT PHOTOGRAPHS**

---



Looking east along proposed permanent easement (part 1).



Looking west along the proposed permanent easement (part 1).

**SUBJECT PHOTOGRAPHS**

---



Looking north along the proposed permanent easement (part 2).



Looking south along the proposed permanent easement (part 2).

**SUBJECT PHOTOGRAPHS**

---



Looking east along Belt Line Road, subject at left.



Looking south along Business Avenue, subject at left.

**SUBJECT PHOTOGRAPHS**

---



Looking north at the restaurant, not appraised herein.



Looking south at the rear of the subject.



**SUBJECT PHOTOGRAPHS**

---



Viewing the restaurant interior, not appraised herein.



Restaurant dining area.

# PLAT MAP

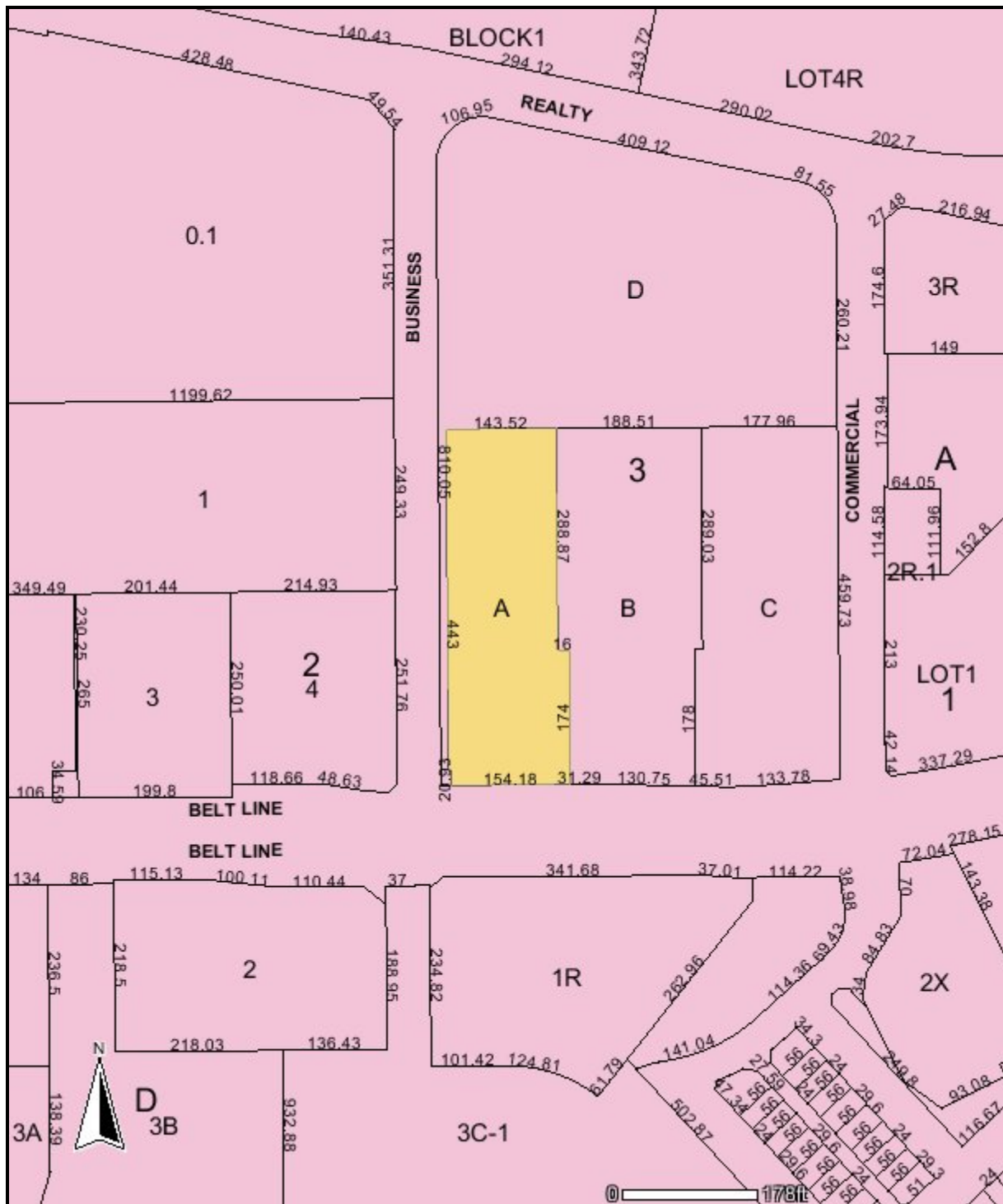

# ZONING MAP

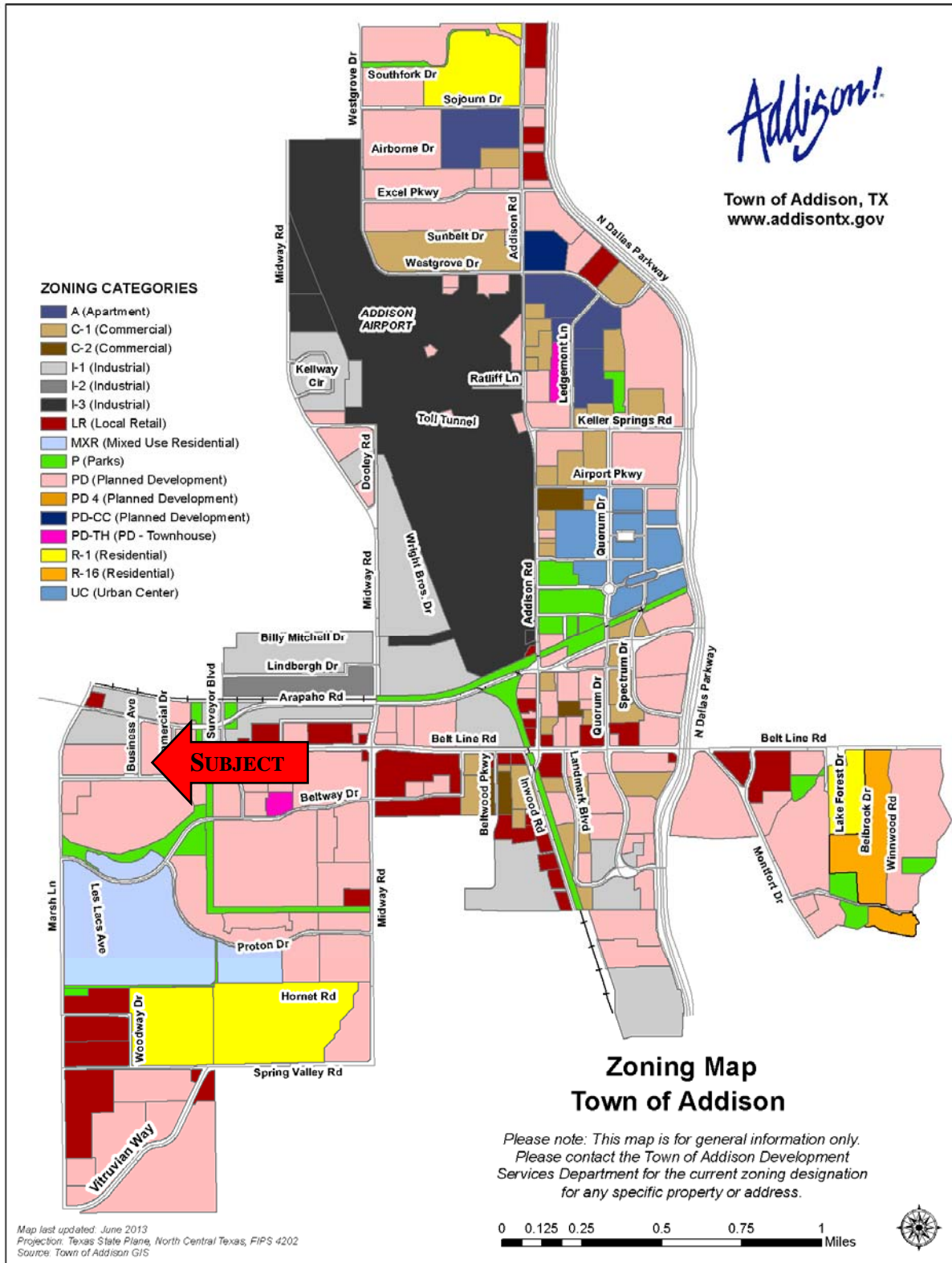

## ZONING EXCERPT

---

THENCE South 42 degrees 08 minutes 50 seconds West a distance of 14.85 feet to an iron rod found for corner being in the North line of Belt Line Road, said iron rod also being a point of curvature in a Southwesterly direction and along a radial bearing of North 05 degrees 37 minutes 35 seconds West a distance of 1860.00 feet the point of radius;

THENCE along said curve, having a central angle of 05 degrees 43 minutes 04 seconds, a radius of 1860.00 feet, and an arc length of 185.62 feet to an iron rod found for corner situated in the North line of Belt Line Road.

THENCE North 89 degrees 54 minutes 31 seconds West along the North line of belt Line Road a distance of 314.74 feet to an iron rod found for corner;

THENCE North 44 degrees 54 minutes 56 seconds West along the East corner clip cut off of Business Avenue a distance of 14.14 feet to the POINT OF BEGINNING and containing 10.0241 acres or 436,651 square feet of land, more or less.

SECTION 2. In the herein above described land, no land shall be used, erected or converted to any use other than:

- Antique Shop
- Aquarium
- Art Gallery
- Baker, retail sales only
- Bank, office, wholesale sales office or sample room
- Barber and beauty shop
- Bird and pet shops, retail sales only
- Book or stationery store
- Camera shop
- Candy, cigars and tobaccos, retail sales only
- Catering office and wedding service
- Cleaning, dyeing and laundry pick-up station for receiving and delivery of articles to be cleaned, dyed and laundered, but no actual work to be done on premises
- Cleaning and pressing shops, having an area of not more than 6,000 square feet
- Curtain cleaning shop having an area of not more than 6,000 square feet
- Drug store, retail sales
- Electrical goods and lighting fixtures, retail sales only
- Electrical repairing
- Exterminating company, retail
- Film developing and printing

OFFICE OF THE CITY SECRETARY

ORDINANCE 092-037

## ZONING EXCERPT

---

Fix-it shops, bicycle repairs, saw filing, lawn mower  
 sharpening, retail only, but without outside storage  
 Florist, retail sales only  
 Furniture repairs and upholstering, retail sales only,  
 and where all storage and display is within the  
 building  
 Frozen food lockers, retail  
 Grocery store, retail sales only  
 Hardware, sporting goods, toys, paints, wallpaper,  
 clothing, retail sales only  
 Household and office furniture, furnishings and  
 appliances, retail  
 Job printing  
 Jewelry, optical goods, photographic supplies, retail  
 sales only  
 Library, rental  
 Meat market, retail sales only  
 Mortuary  
 Office building  
 Parking lot without public garage or automobile  
 facilities for the parking of passenger cars and  
 trucks of less than one (1) ton capacity only  
 Photographers or artists studio  
 Professional offices for architect, attorney, engineer  
 and real estate  
 Public garage, parking, no repairs  
 Piano and musical instruments, retail sales only  
 Plumbing shop, retail sales only, without warehouse  
 facilities (to include storage for ordinary repairs,  
 but not storage for materials for contracting work)  
 Restaurant (with a special use permit)  
 Restaurant with alcohol (with a special use permit)  
 Retail shop for custom work or the making of  
 articles to be sold for retail on the premises  
 Seamstress, dressmaker, or tailor  
 Seed store  
 Shoe repair shop, retail sales only  
 Studios, dance, music, drama, health, and reducing  
 Studio for the display and sale of glass, china, art  
 objects, cloth and draperies  
 Taxi Stand  
 Washateria, equipped with automatic washing machines of  
 the type customarily found in a home and where the  
 customers may personally supervise the washing and  
 handling of their laundry  
 Wearing apparel, including clothing, shoes, hats,  
 millinery and accessories

SECTION 3. The following special conditions are placed  
 upon the above-described property:

OFFICE OF THE CITY SECRETARY

ORDINANCE NO. 092-037

---

**ZONING EXCERPT**

---

**1. HEIGHT REGULATIONS**

No building or structure shall exceed six (6) standard stories in height unless set back from all lot lines one (1) foot for each one (1) foot above such height limit. Height of structures is further limited by the Federal Aviation Administration.

**2. AREA REGULATIONS****1. Front Yard**

- A. There shall be a front yard having a minimum depth of not less than twenty-five (25) feet except as hereinafter provided in the Article on Variances and Exceptions.
- B. Where lots have double frontage, running through from one street to another, the required front yard shall be provided on both streets.

**2. Side Yard**

On a corner lot, a side yard of twenty-five (25) feet shall be required on the side street.

**3. Rear Yard**

There shall be no rear yard depth required unless the PD District adjoins a single family or an apartment district. In this case, a ten (10) foot rear yard will be required.

**3. MISCELLANEOUS REGULATIONS**

1. Wherever this PD District adjoins a more restricted district (R-1, R-2, R-3 or A) and is not separated by a street, a six (6) foot solid sight barring fence or better shall be constructed and maintained along or within one (1) foot of the boundary or property line of said PD District to serve as permanent screening. All outside lighting features shall be placed and reflected in such a manner so as not to create annoyances, nuisances, or hazards.
2. Refuse Containers: All refuse and refuse containers shall be screened from all public right-of-way. (Such containers shall be set on a designed reinforced concrete pad and approach.) Screening walls must be of the same material as the building.

OFFICE OF THE CITY SECRETARY

ORDINANCE NO. 092-037

3. All ice boxes, ice machines, and vending machines are to be placed inside the principal building or located behind a screening wall where such walls are permitted.

4. PARKING REGULATIONS

Off-street parking space shall be provided for the appropriate building use classification according to the following ratio:

- A. General retail: (1/200 s.f.) One space per each two hundred square feet of floor area.
- B. Furniture Store: (1/1000 s.f.) One space per each one thousand square feet of floor area.
- C. Medical or Dental Clinics: (1/200 s.f.) One space per each two hundred square feet of floor area.
- D. Banks or Savings and Loans: (1/300 s.f.) One space per each three hundred square feet of floor area.
- E. Office: (1/300 s.f.) One space per each three hundred square feet of floor area. An office complex of 50,000 square feet or more: (1/300 s.f.) square feet of net leasable area.
- F. Motion Picture Theatre: (1/4 seats) One space per each four seats based on maximum occupancy load.
- G. 1. Parking Regulations/Free Standing Restaurants.
- a. Restaurants: (1/70 sq.ft.) One space for seventy (70) square feet of floor area for all free standing buildings unless it is part of a shopping center or mixed use development.
2. Parking regulations/Mixed Use Developments.
- a. If all buildings which are part of the development total less than 30,000 square feet in area, and the development has more than 40% of its floor area devoted to restaurant uses, the parking for the restaurant uses shall be provided at the ratio of one (1) space for every seventy (70) square feet of gross restaurant floor area.

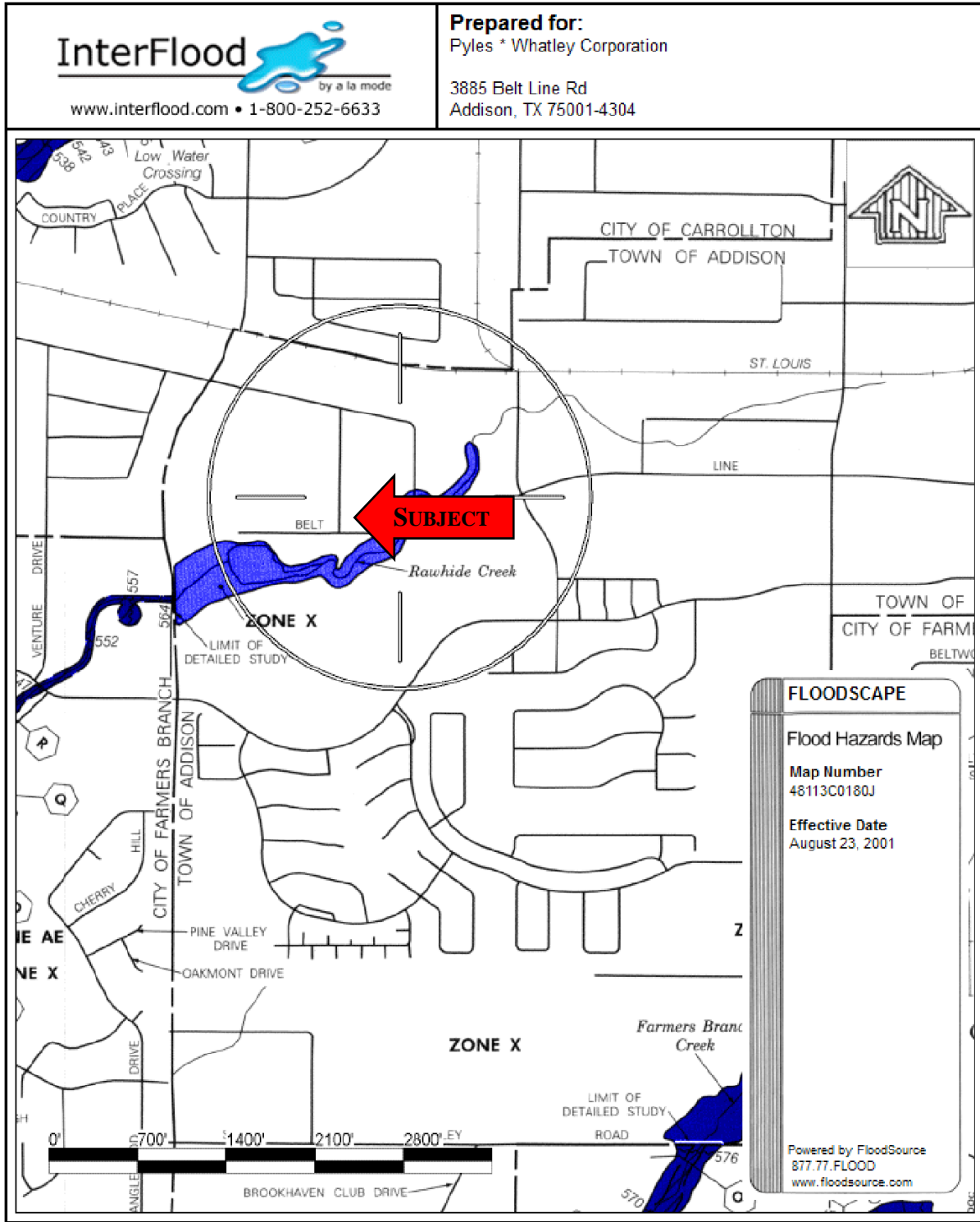

© 1999-2013 SourceProse and/or FloodSource Corporations. All rights reserved. Patents 6,631,326 and 6,678,615. Other patents pending. For Info: info@floodsource.com.



---

## HIGHEST AND BEST USE

---

The *Highest and Best Use* analysis should consider the reasonably probable and legal use of vacant land or improved property considering legally permissible, physically possible, financially feasible, and maximally productive.

### **SITE AS VACANT**

The subject is a rectangularly shaped, corner parcel comprising 1.5710 acres. The size and shape of the tract is supportive of a number of potential developments.

**Possible Use:** In arriving at an opinion of highest and best use for the subject, it is first necessary to determine if the physical characteristics of the site - such as soil conditions, topography, shape and frontage are favorable for development. Soil conditions vary throughout the area and sometimes require particular engineering. The subject fronts the northern line of Belt Line Road for approximately 154 linear feet and the eastern line of Business Avenue for approximately 461 feet. According to the enclosed flood map 48113C0180J, the subject is determined to be outside the 100-year floodplain, being within Zone 'X'. The site is of sufficient size, shape, and frontage to be economically adaptable to numerous commercial uses.

**Permissible Use:** The site is zoned PD, Planned Development by the city of Addison. The PD, Planned Development district is intended to encourage better development in the town by allowing more flexibility in the planning and development of projects. The district is further designed to allow the city council greater control over development. The district allows a wide range of commercial uses.

**Feasible Use:** The surrounding properties and land uses are considered for compatibility in determination of feasible use. The subject abuts a bowling alley along the north side, a restaurant along the east side, Business Avenue followed by restaurants along the west side, and Belt Line Road followed by restaurants along the south side. Based on the land usage pattern of the surrounding area, the layout, location and frontage/visibility of the site, the most feasible use is for commercial use.

**Maximally Productive Highest & Best Use:** As if vacant, the subject has frontage and access along Belt Line Road and Business Avenue. For a commercial use, the location is average for appeal within the submarket. Access is rated as average and visibility of the subject is rated as average. Electricity, water, sewer, and phone services are available to the subject. Based on the foregoing and land use patterns, the highest and best use of the subject tract is for commercial use.

As improved, the highest and best use is for continued use as a restaurant. The restaurant is situated on 40,981 square feet of the subject. North of the improved area is approximately 27,451 square feet of vacant land. The vacant part is contiguous with the restaurant site and under the same ownership. The tract could be used for future expansion purposes for the subject restaurant. Given the small land area of the vacant piece at 0.643 acres and the twenty-four foot access easement bisecting it, alternate uses are limited. The appraisal addresses only the land and affected site improvements, as such; the subject is one tract of land comprising 68,432 square feet of land with a highest and best use as commercial use.

---

## LAND VALUATION

---

The *sales comparison* method is the best method of developing an opinion of value of the subject. In this method, known sales of similar use land in the market area are compared to the subject to arrive at an indication of value. In arriving at value conclusions, the tracts are compared as to the rights conveyed, financing terms, sale conditions, market conditions, location, and physical characteristics. This approach is used to value land that is vacant or considered vacant for appraisal purposes.

The market was carefully researched for recent sales, listings, or other transactions, which would provide a valid basis for developing an opinion of the market value of the subject by comparison. After reviewing and analyzing the sales, the sales detailed on the following pages were extracted from this sample and utilized for the land valuation.

LAND SALES MAP

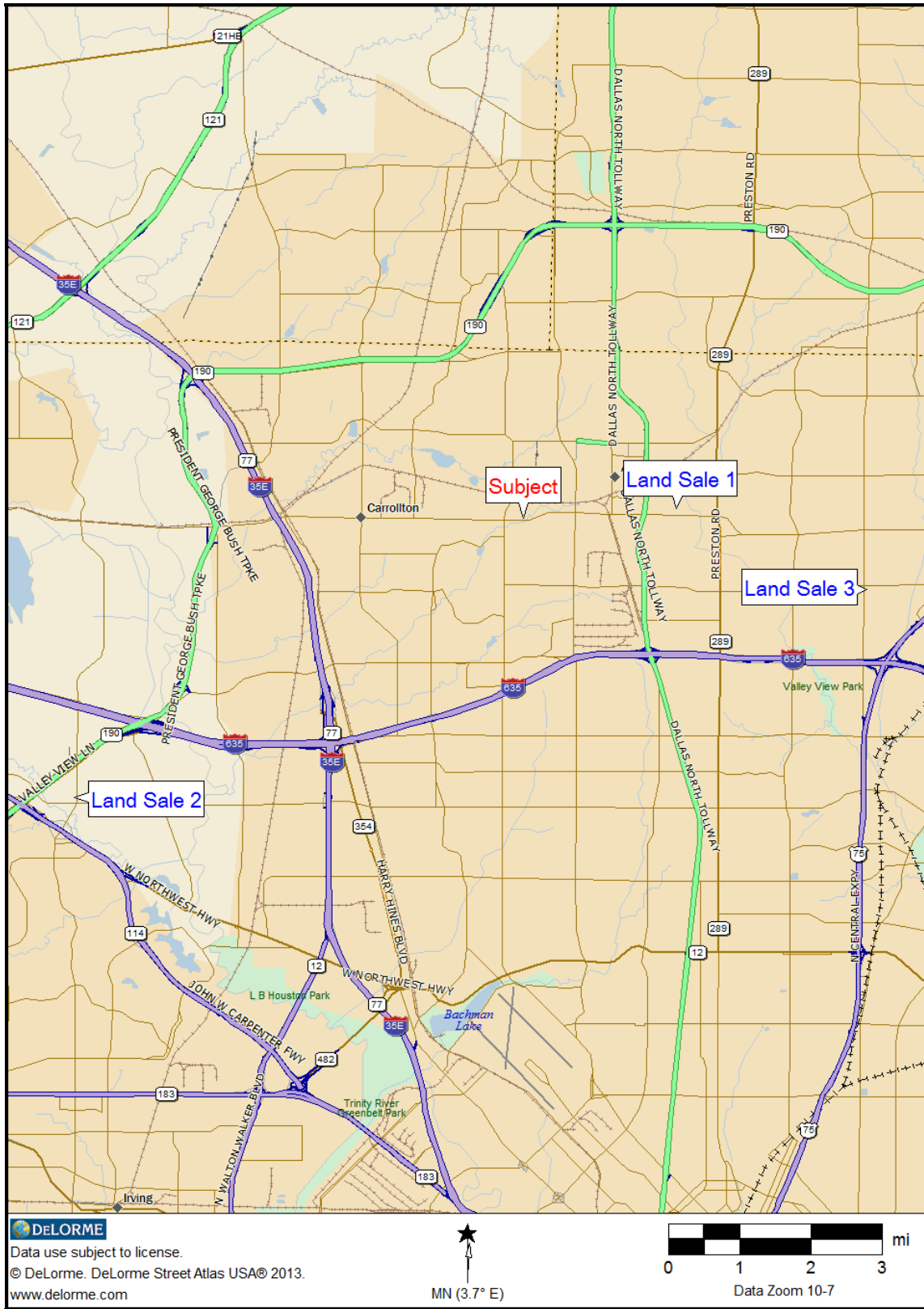

## Land Sale 1

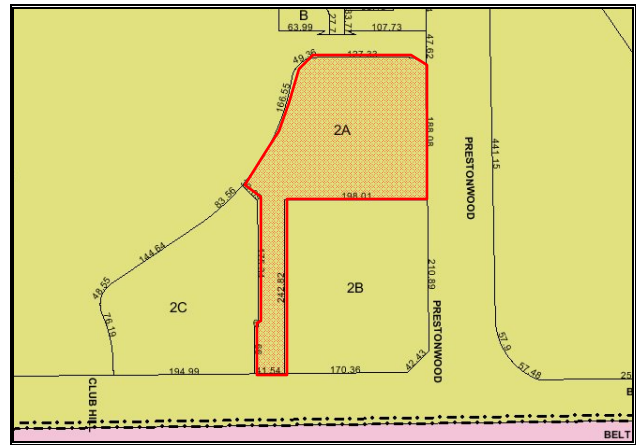

<b>Location</b>	Adj. to NW/c Belt Line Road and Prestonwood Boulevard Dallas, Dallas County, Texas
<b>Mapsc0</b>	DA-15-A
<b>Legal Description</b>	Being a 1.1773 acre tract of land out of Lot 2, Block B/8222, Official City Numbers, of Prestonwood Town Center II
<b>Grantor</b>	Beltline Stampede, Ltd.
<b>Grantee</b>	784 Gunclub, LLC
<b>Date of Sale</b>	February 27, 2013
<b>Record Data</b>	
<b>Document No.</b>	201300061040
<b>Consideration</b>	\$800,000
<b>Conditions of Sale</b>	Cash to the seller
<b>Land Area</b>	
<b>Acres</b>	1.177
<b>Square Feet</b>	51,285
<b>Price Per SF</b>	\$15.60
<b>Price Per AC</b>	\$679,497
<b>Zoning</b>	MU-3 (SAH) (Mixed-Use District)
<b>Comments</b>	This tract is located adjacent to the northwest corner of Belt Line Road and Prestonwood Boulevard. The site wraps a bank branch, and has approximately 42 feet of frontage on Belt Line Road and approximately 188 feet of frontage along Prestonwood Boulevard. The transaction was reportedly an investment purchase with no marketing or outside brokerage assistance. One party stated that a slightly higher price was paid for the site as it was the last piece of vacant land in the area. This site previously transacted for \$570,000, or \$11.12 per square foot in August of 2011.
<b>Confirmed</b>	JS

## Land Sale 2

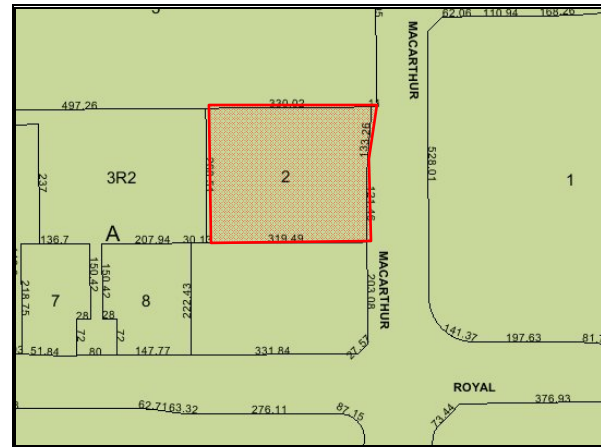

<b>Location</b>	E/s North MacArthur Boulevard, approx. 225 feet north of Royal Lane Irving, Dallas County, Texas
<b>Mapsco</b>	DA-21B-E
<b>Legal Description</b>	Lot 2, Block A of Makko MacArthur I, an addition to the City of Irving
<b>Grantor</b>	Makko MacArthur I, LP
<b>Grantee</b>	In-N-Out Burgers, Corp.
<b>Date of Sale</b>	April 6, 2011
<b>Record Data</b>	
<b>Document No.</b>	201100087823
<b>Consideration</b>	\$1,555,000
<b>Conditions of Sale</b>	Cash to the seller
<b>Land Area</b>	
<b>Acres</b>	2.021
<b>Square Feet</b>	88,024
<b>Price Per SF</b>	\$17.67
<b>Price Per AC</b>	\$769,515
<b>Zoning</b>	PUD-Planned Unit Development
<b>Comments</b>	This tract is located in a highly concentrated commercial district near the confluence of two major regional freeways. Subsequent to the sale, the property was developed with a nationally branded fast food restaurant.
<b>Confirmed</b>	JCW

## Land Sale 3

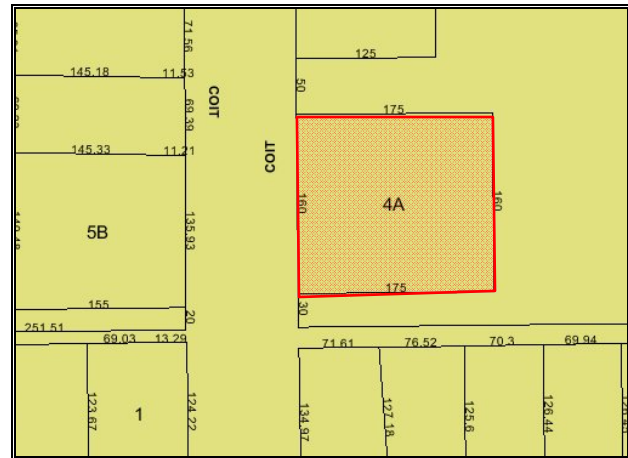

<b>Location</b>	E/s Coit Road, approx. 250 feet south of Spring Valley Road Dallas, Dallas County, Texas
<b>Mapsco</b>	DA-16-K
<b>Legal Description</b>	Being Lots 4 and 5, in Block A/7758 of Willingham Coit Road Addition
<b>Grantor</b>	WPC Coit/SV, LP
<b>Grantee</b>	Firebrand Properties, LP
<b>Date of Sale</b>	June 21, 2010
<b>Record Data</b>	
<b>Document No.</b>	201000155147
<b>Consideration</b>	\$735,000
<b>Conditions of Sale</b>	Cash to the seller
<b>Land Area</b>	
<b>Acres</b>	0.643
<b>Square Feet</b>	28,000
<b>Price Per SF</b>	\$26.25
<b>Price Per AC</b>	\$1,143,450
<b>Zoning</b>	SUP-315 (Special Use Permit)
<b>Comments</b>	This tract, with 160 feet of frontage on Coit Road, was formerly improved with an active clothing retailer. Following the razing of the original improvements, the site was replatted and sold in fee to the current owner. The property has been subsequently improved with a fast food restaurant.
<b>Confirmed</b>	KH

## LAND VALUATION

LAND SALES SUMMARY					
Sale No.	Location	Size		Price/SF	Date of Sale
		SF	AC		
1	Adj. to NW/c Belt Line Road and Prestonwood Boulevard	51,285	1.177	\$15.60	Feb-13
2	E/s North MacAthur Boulevard, approx. 225 feet north of Royal Lane	88,024	2.021	\$17.67	Apr-11
3	E/s Coit Road, approx. 250 feet south of Spring Valley Road	28,000	0.643	\$26.25	Jun-10
<b>Subject</b>	<b>3825 Belt Line Road</b>	<b>68,432</b>	<b>1.571</b>		

The comparable sales range in size from 0.643 acres to 2.021 acres, in price from \$15.60 to \$26.25 per square foot, and were transacted between June 2010 and February 2013.

### EXPLANATION OF ADJUSTMENTS

#### Property Interest Transferred

Adjustments are not necessary.

#### Financing Terms

Adjustments are not necessary.

#### Sale Conditions

Adjustments for conditions of sale usually reflect the motivations of the buyer and the seller. Any sales that reflect unusual sale conditions are adjusted accordingly and the circumstances of these non-arm's length transactions are detailed on the sale summary pages. No adjustments are warranted as each of the sales transpired with no reported uncommon sale conditions.

#### Market Conditions

The sales occurred between June 2010 and February 2013. Adjustments for market conditions are applied if property values have increased or decreased since the transaction dates. Based on our observations and analysis, real estate has appreciated approximately three percent annually since mid-2010. Each sale is adjusted accordingly.

#### Location

An adjustment for location within a market area may be required when the locational characteristics of a comparable property are different from those of the property. Most comparable properties in the same market area have similar locational characteristics, but variations may exist within that area of analysis. Each of the sales is located in respective suburban locations in areas of highly developed commercial corridors, warranting no adjustments.

#### Access

Access is defined as the points, or number of points available for ingress/egress to the subject site, or ease of access to a site from major routes in the area. Sale properties are adjusted based on their inferiority/superiority as compared with the subject. The subject has access from one curb cut along the northern line of Belt Line Road and one curb cut along the eastern line of Business Avenue. Sale 1 is inferior and is adjusted +10%. Sales 2 and 3 are similar with no adjustment.

## LAND VALUATION

---

### Frontage

Frontage is the number of feet of frontage along the subject roadway or roadways. Sale properties are adjusted based on their inferiority/superiority as compared with the subject. The subject has frontage along two roadways. Sales 2 and 3 have frontage along one roadway and are adjusted +5%. Sales 1 is similar as compared to the subject with no adjustment.

### Exposure

Exposure is the visibility of the subject to the roadways or neighboring properties. The subject has average exposure from Belt Line Road. Sales 1 and 3 are adjusted +5%. Sale 2 requires no adjustment.

Land Sales - Traffic Exposure		
Sale No.	Location	Vehicle Count
1	Adj. to NW/c Belt Line Road and Prestonwood Boulevard	39,700
2	E/s North MacAuthur Boulevard, approx. 225 feet north of Royal Lane	49,400
3	E/s Coit Road, approx. 250 feet south of Spring Valley Road	42,900
<i>Subject</i>	<i>3825 Belt Line Road</i>	<i>52,200</i>

### Size

The subject is 1.571 acres. The size adjustment is based on the premise that, in general, the larger the tract, the less its selling price on a per unit basis. Typically a 5% - 15% adjustment for each doubling/halving (100%) in size is adequate. A 5% adjustment for each doubling/halving (100%) in size is utilized. Each sale is adjusted accordingly for size.

### Zoning

The property is zoned PD, Planned Development, by the city of Addison. All of the sales are similar as compared to the property in terms of designation and highest and best use, and do not require adjustments.

### Topography

The terrain is characterized as mostly level. Drainage is appears to be graded. According to FEMA flood hazard map 48113C0180J, the subject is determined to be outside the 100-year floodplain, being within Zone 'X'. Each of the comparable sales is located outside of designated flood area, warranting no adjustments.

### Utilities

Electricity, water, sewer, and phone services are available to the subject. Each of the sales has water, sewer, electricity and phone service available to the respective sites and are not adjusted.

### Utility

In terms of utility, Sale 1 has a large portion of the site located in a narrow, elongated area that is unsuitable for development, dictating a +10% adjustment for inferior utility. The remaining sales are of sufficient size and shape to support numerous development types, requiring no adjustments.

---



## LAND VALUATION

### LAND SALES DATA

The grid below outlines the pertinent characteristics of each of the comparables and the adjustments applied.

<b>LAND SALES ADJUSTMENTS</b>			
<b>Sale No.</b>	<b>1</b>	<b>2</b>	<b>3</b>
No. of Acres	1.177	2.021	0.643
Size - SF	51,285	88,024	28,000
Sale Date	Feb-13	Apr-11	Jun-10
Sale Price	\$800,000	\$1,555,000	\$735,000
Sale Price Per SF	\$15.60	\$17.67	\$26.25
Rights Conveyed	0%	0%	0%
Financing	0%	0%	0%
Sale Conditions	0%	0%	0%
Market Conditions	3%	8%	11%
Adjusted Price	\$16.07	\$19.08	\$29.14
Location	0%	0%	0%
Access	10%	0%	0%
Frontage	0%	5%	5%
Exposure	5%	0%	5%
Size	-2%	2%	-6%
Zoning	0%	0%	0%
Topography	0%	0%	0%
Utilities	0%	0%	0%
Utility	10%	0%	0%
Net Adjustment	23%	7%	4%
<b>Adjusted Price/SF</b>	<b>\$19.77</b>	<b>\$20.42</b>	<b>\$30.31</b>

### Land Value Opinion

After the adjustment process, the comparables range from \$19.77 to \$30.31 per square foot. Based on the foregoing with emphasis on Sale 2, the market data support an estimated fee simple value of \$20.00 per square foot for subject, with an indicated value opinion of the subject land of \$1,363,930. The existing easement area of 314 square feet is valued at 25% of fee simple, which equates to \$1,570 (314 SF x \$20.00 x 25%).

<b>Total Land Area</b>						
<b>No. of Square Feet</b>			<b>\$/SF</b>			<b>Indicated Value</b>
68,118	x		\$20.00	=		\$1,362,360
314	x		\$20.00	x	25%	\$1,570
68,432						\$1,363,930

## COST APPROACH

---

The purpose of the cost approach is to develop an opinion of the cost to construct a replacement for an existing structure or new structure and then deduct all accrued depreciation in the property being appraised from the cost new. When the value of the land and an entrepreneurial profit, if appropriate, are added to this figure, the result is an indication of the value of the fee simple interest in the property.

When applicable, the cost approach reflects market thinking by recognizing that market participants relate value to cost. Investors tend to judge the value of an existing structure by considering the prices and rents of similar buildings and the cost to create a new building with optimal physical and functional utility. Investors adjust the prices they are willing to pay by estimating the costs to bring an existing structure up to the level of physical and functional utility they desire.

Due to the size and shape of the proposed acquisition, the impact on the overall site will be minimal. Therefore, a complete analysis of the property improvements and a full cost approach are not necessary or integral in the valuation of the subject. The site improvements within the acquisition area are limited to concrete paving, concrete curbing, an irrigation system, and landscaping consisting of ornamental grass, bushes, flower beds, and crepe myrtles. The depreciated values of the affected improvements are detailed in the table below.

Improvements	Value
55 LF - Curbing - Concrete @ \$29.29/LF, less 20% depreciation	\$ 1,289
180 SF - Paving - Concrete @ \$5.75/SF, less 20% depreciation	\$ 828
861 SF - Irrigation @ \$1.15/SF, less 20% depreciation	\$ 792
861 SF - Landscaping @ \$3.58/SF, no depreciation	\$ 3,082
<b>Total Contributory Value of Improvements</b>	<b>\$ 5,991</b>

Therefore, and upon consideration of the minimum impact of the proposed acquisition on the overall site, the contributory value of the site improvements located within the acquisition totals **\$5,991**.

---

**WHOLE PROPERTY VALUE**

---

**CONCLUSION**

In conclusion, the improved sales and income capitalization approaches are not utilized in this analysis. The land sales comparison is used to establish a subject land value, due to both the quality and quantity of the available sale data, and provides an excellent basis for valuation. The limited cost approach presented is valuable in detailing the replacement costs of the site improvements located within the acquisition. Based on the above considerations for the subject property, our final opinion of the market value of the subject is as follows:

<b>Market Value Indicators</b>	<b><u>As Is</u></b>
<b>Cost Approach (Site Improvements Only)</b>	\$      5,991
<b>Sales Comparison Approach (Land Only)</b>	\$   1,363,930
 <b>Market Value Opinion</b>	
<b>Fee Simple, As Is</b>	<b>\$   1,369,921</b>

## PART TO BE ACQUIRED

---

### Part To Be Acquired

The part to be acquired in **fee simple** is a triangularly shaped parcel comprising 0.0029 acres, or 128 square feet, stated. The length of the acquisition area is 22.64 feet along the southwest property corner with lengths of 16.01 feet along the western line along Business Avenue and 16 feet along the southern line along Belt Line Road. The proposed fee simple acquisition amounts to approximately 0.19 percent of the land area (128 SF ÷ 68,432 SF = 0.0019). The fee simple acquisition is partially located within an existing sanitary sewer easement and fully within the twenty-five foot setback. The acquisition area will be used for sidewalks and landscaping.

The part to be acquired in **permanent easement** estate is two parcels totaling 0.0216 acres, or 940 square feet, calculated. The eastern permanent easement is a rectangularly shaped parcel comprising 656 square feet and is located along Belt Line Road, 4.69 feet west of the eastern property line. The western permanent easement is a rectangularly shaped tract comprising 284 square feet located along Business Avenue, approximately 20.25 feet north of Belt Line Road. Reference the following pages for a survey of the parts to be acquired. The easements will be used for above and below ground electrical utilities.

Also situated in and/or proximate to the acquisition area are utility lines and appurtenances, such as utility equipment, signs, and markers. These items are assumed the property of others-unrelated entities of subject ownership. It is assumed that the town of Addison will negotiate the successful movement of these items where necessary, and without burden to the subject owner.

Landowner improvements situated in the proposed acquisition areas concrete paving, concrete curbing, an irrigation system, and landscaping consisting of ornamental grass, bushes, flower beds, and crepe myrtles. Items that appear to be the property of others (other than the subject owner) are not considered in the valuation of the subject. Reference the following tables showing the improvements in the respective areas.

<b>Improvements Located in Acquisition Area - Fee Simple Parcel 12E (1 &amp; 2) &amp;12R - Belt Line Road Project Addison, Dallas County Texas</b>	
<u>Improvements</u>	<u>Quantity</u>
Irrigation	128 SF
Landscaping	128 SF

<b>Improvements Located in Permanent Easement Parcel 12E (1 &amp; 2) &amp;12R - Belt Line Road Project Addison, Dallas County Texas</b>	
<u>Improvements</u>	<u>Quantity</u>
Curbing - Concrete	55 LF
Paving - Concrete	180 SF
Irrigation	733 SF
Landscaping	733 SF

### Highest and Best Use

The parts to be acquired are small parcels and could not be developed as separate properties. The highest and best use is as part of the whole property.

---

**PART TO BE ACQUIRED**

**PARCEL 12E Part 1**  
 0.0065 ACRE (284 SQUARE FOOT)  
 EASEMENT OUT OF  
 LOT A, BLOCK 3 OF  
 A REPLAT OF LOT A & D, REPLAT OF  
 THE FINAL REPLAT OF BLOCK 3,  
 BELT LINE MARSH BUSINESS PARK  
 TOWN OF ADDISON, DALLAS COUNTY, TEXAS

BEING a 284 square foot tract of land situated in the T. L. Chenoweth Survey, Abstract Number 273, Town of Addison, Dallas County, Texas, and being part of Lot A, Block 3 of A REPLAT OF LOT A & D, REPLAT OF THE FINAL REPLAT OF BLOCK 3, BELT LINE MARSH BUSINESS PARK, an addition to the Town of Addison, Texas, as recorded in Volume 95082, Page 3750 of the Deed Records of Dallas County, Texas (D.R.D.C.T.), said tract also being part of that tract of land described in deed to John McKenzie as recorded in Instrument Number 201300133110 of the Official Public Records of Dallas County, Texas, and being more particularly described as follows:

COMMENCING at a point for the common northwest corner of said Lot D and the northeast corner of Lot A, Block 3 of said REPLAT OF BLOCK 3, BELTLINE MARSH BUSINESS PARK, and from which point a 1/2-inch found iron rod with "RPLS 2509" cap bears South 89 degrees 37 minutes 11 seconds West a distance of 0.36 feet and a 1/2-inch found iron rod bears North 35 degrees West a distance of 0.4 feet;

THENCE South 00 degrees 23 minutes 40 seconds East, with the common west line of said Lot D and the east line of said Lot A, a distance of 425.75 feet to a 1/2-inch set iron rod with blue plastic cap stamped "HALFF ESMT" (hereinafter referred to as "with easement cap") for the POINT OF BEGINNING;

THENCE North 90 degrees 00 minutes 00 seconds East, departing said west line of Lot D and said east line of Lot A, a distance of 19.01 feet to a set "X" cut in concrete for corner;

THENCE South 00 degrees 00 minutes 00 seconds East, a distance of 15.00 feet to a set "X" cut in concrete for corner;

THENCE North 90 degrees 00 minutes 00 seconds West, a distance of 18.91 feet to a 1/2-inch set iron rod with easement cap for corner on said west line of Lot D and said east line of Lot A;

**PART TO BE ACQUIRED**

**PARCEL 12E Part 1**  
0.0065 ACRE (284 SQUARE FOOT)  
EASEMENT OUT OF  
LOT A, BLOCK 3 OF  
A REPLAT OF LOT A & D, REPLAT OF  
THE FINAL REPLAT OF BLOCK 3,  
BELT LINE MARSH BUSINESS PARK  
TOWN OF ADDISON, DALLAS COUNTY, TEXAS

THENCE North 00 degrees 23 minutes 40 seconds West, with said west line of Lot D and said east line of Lot A, a distance of 15.00 feet to the POINT OF BEGINNING and containing 0.0065 of an acre (284 square feet) of land, more or less.

NOTES:

The basis of bearing is the Town of Addison Survey Control Network (December 2007 update) based on Monument Numbers COA-3, COA-4, COA-5, COA-10, & COA-11. All distance are surface distances using the TXDOT Dallas County Scale Factor 1.000136506.

A survey exhibit of even date accompanies this metes & bounds description.

*JAD*  
23 Oct  
2013





**PARCEL 12E Part 2**  
 0.0151 ACRE (656 SQUARE FOOT)  
 EASEMENT  
 OUT OF  
 LOT A, BLOCK 3 OF  
 A REPLAT OF LOT A & D, REPLAT OF  
 THE FINAL REPLAT OF BLOCK 3,  
 BELT LINE MARSH BUSINESS PARK  
 TOWN OF ADDISON, DALLAS COUNTY, TEXAS

BEING a 656 square foot tract of land situated in the T. L. Chenoweth Survey, Abstract Number 273, Town of Addison, Dallas County, Texas, and being part of Lot A, Block 3 of A REPLAT OF LOT A & D, REPLAT OF THE FINAL REPLAT OF BLOCK 3, BELT LINE MARSH BUSINESS PARK, an addition to the Town of Addison, Texas, as recorded in Volume 95082, Page 3750 of the Deed Records of Dallas County, Texas (D.R.D.C.T.), said tract also being part of that tract of land described in deed to John McKenzie as recorded in Instrument Number 201300133110 of the Official Public Records of Dallas County, Texas, and being more particularly described as follows:

COMMENCING at a point for the southeast corner of said Lot A and the southwest corner of Lot B, Block 3 of REPLAT OF BLOCK 3, BELTLINE MARSH BUSINESS PARK, an addition to the Town of Addison, Texas, as recorded in Volume 94238, Page 1663, D.R.D.C.T., on the north right-of-way line of Belt Line Road (variable width right-of-way), and from which point a 1/2-inch found iron rod with "RPLS 2509" cap bears South 89 degrees 37 minutes 11 seconds West 1.45 feet;

THENCE South 89 degrees 37 minutes 11 seconds West, with the common north right-of-way line of said Belt line Road and the south line of said Lot A, a distance of 4.69 feet to a 1/2-inch set iron rod with blue plastic cap stamped "HALFF ESMT" (hereinafter referred to as "with easement cap") for the POINT OF BEGINNING and for the southeast corner of the proposed easement;

THENCE South 89 degrees 37 minutes 11 seconds West, continuing with common line, a distance of 20.00 feet to a set "X" cut in concrete for the southwest corner of said proposed easement;

THENCE North 00 degrees 00 minutes 00 seconds East, departing said common line, over and across said Lot A, with the west line of said proposed easement, a distance of 32.87 feet to a set "X" cut in concrete for the northwest corner of said proposed easement;

THENCE North 90 degrees 00 minutes 00 seconds East, continuing over and across said Lot A and with the north line of said proposed easement, a distance of 20.00 feet to a 1/2-inch set iron rod with easement cap for the northeast corner of said proposed easement;



**PART TO BE ACQUIRED**

**PARCEL 12E Part 2**  
0.0151 ACRE (656 SQUARE FOOT)  
EASEMENT  
OUT OF  
LOT A, BLOCK 3 OF  
A REPLAT OF LOT A & D, REPLAT OF  
THE FINAL REPLAT OF BLOCK 3,  
BELT LINE MARSH BUSINESS PARK  
TOWN OF ADDISON, DALLAS COUNTY, TEXAS

THENCE South 00 degrees 00 minutes 00 seconds East, continuing over and across said Lot A and with the east line of said proposed easement, a distance of 32.74 feet to the POINT OF BEGINNING and containing 0.0151 of an acre (656 square feet) of land, more or less.

NOTES:

The basis of bearing is the Town of Addison Survey Control Network (December 2007 update) based on Monument Numbers COA-3, COA-4, COA-5, COA-10, & COA-11. All distance are surface distances using the TXDOT Dallas County Scale Factor 1.000136506.

A survey exhibit of even date accompanies this metes & bounds description.

*J.A.J.*  
*2/2/07*  
*0.0151*



**PART TO BE ACQUIRED**

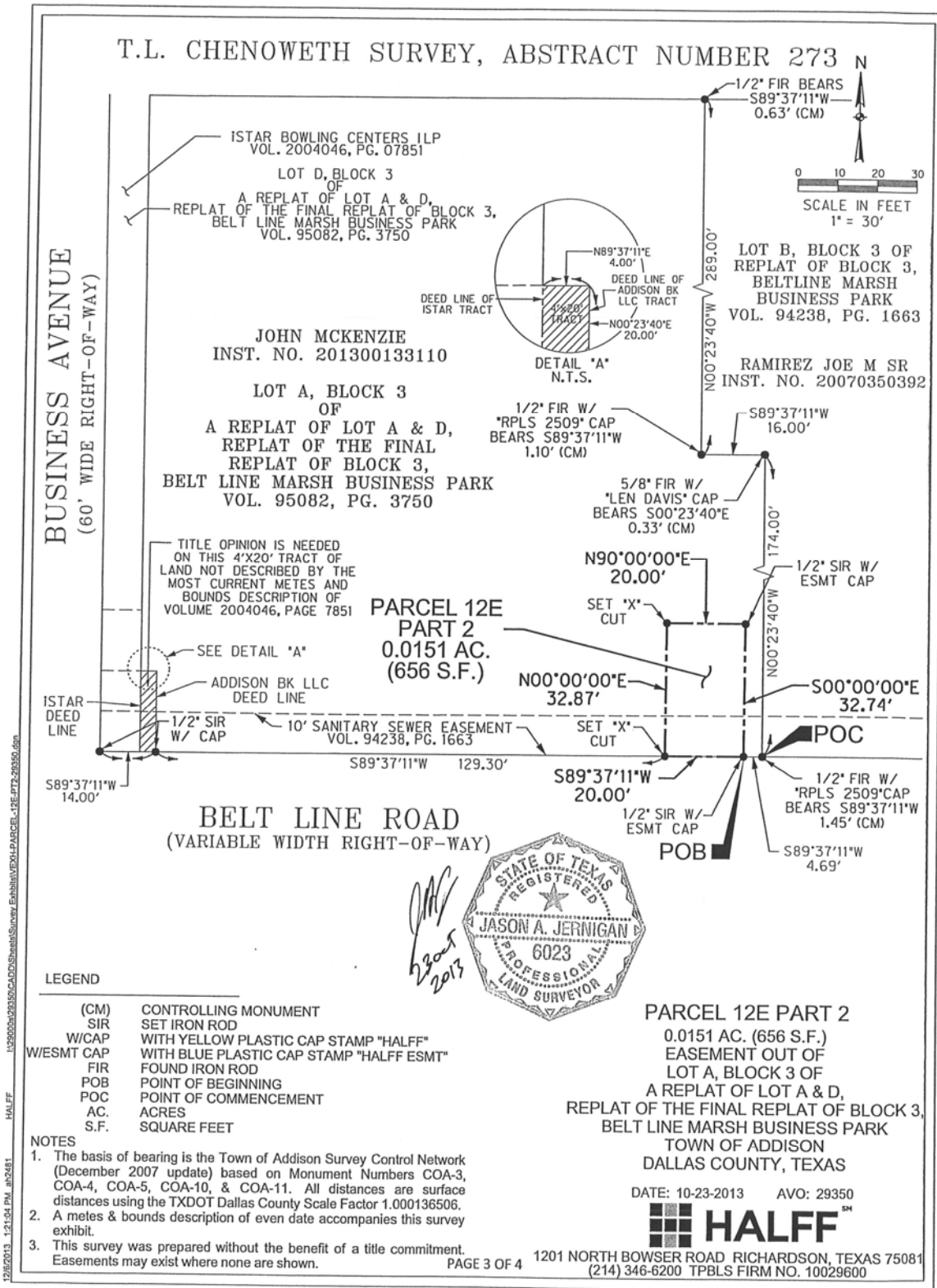

1/25/2013 1:21:04 PM a02481  
 HALFF  
 I:\2920000\29350\ADDON\Submittal\Survey Exhibit\VDX\PARCEL\_12E.P12E.29350.dwg

**LEGEND**

(CM)	CONTROLLING MONUMENT
SIR	SET IRON ROD
W/CAP	WITH YELLOW PLASTIC CAP STAMP "HALFF"
W/ESMT CAP	WITH BLUE PLASTIC CAP STAMP "HALFF ESMT"
FIR	FOUND IRON ROD
POB	POINT OF BEGINNING
POC	POINT OF COMMENCEMENT
AC.	ACRES
S.F.	SQUARE FEET

**NOTES**

- The basis of bearing is the Town of Addison Survey Control Network (December 2007 update) based on Monument Numbers COA-3, COA-4, COA-5, COA-10, & COA-11. All distances are surface distances using the TXDOT Dallas County Scale Factor 1.000136506.
- A metes & bounds description of even date accompanies this survey exhibit.
- This survey was prepared without the benefit of a title commitment. Easements may exist where none are shown.

*JAC*  
*2/20/2013*



**PARCEL 12E PART 2**  
 0.0151 AC. (656 S.F.)  
 EASEMENT OUT OF  
 LOT A, BLOCK 3 OF  
 A REPLAT OF LOT A & D,  
 REPLAT OF THE FINAL REPLAT OF BLOCK 3,  
 BELT LINE MARSH BUSINESS PARK  
 TOWN OF ADDISON  
 DALLAS COUNTY, TEXAS

DATE: 10-23-2013 AVO: 29350



1201 NORTH BOWSER ROAD RICHARDSON, TEXAS 75081  
 (214) 346-6200 TPBLS FIRM NO. 10029600

**PART TO BE ACQUIRED**

**PARCEL 12R**  
0.0029 ACRE (128 SQUARE FOOT)  
RIGHT-OF-WAY  
OUT OF LOT A, BLOCK 3 OF  
A REPLAT OF LOT A & D, REPLAT OF  
THE FINAL REPLAT OF BLOCK 3,  
BELT LINE MARSH BUSINESS PARK  
TOWN OF ADDISON, DALLAS COUNTY, TEXAS

BEING a 128 square foot tract of land situated in the T. L. Chenoweth Survey, Abstract Number 273, Town of Addison, Dallas County, Texas, and being part of Lot A, Block 3 of A REPLAT OF LOT A & D, REPLAT OF THE FINAL REPLAT OF BLOCK 3, BELT LINE MARSH BUSINESS PARK, an addition to the Town of Addison, Texas, as recorded in Volume 95082, Page 3750 of the Deed Records of Dallas County, Texas, said tract also being part of that tract of land described in deed to John McKenzie as recorded in Instrument Number 201300133110 of the Official Public Records of Dallas County, Texas, and being more particularly described as follows:

COMMENCING at a point for the southwest corner of Lot D, Block 3 of said A REPLAT OF LOT A & D, REPLAT OF THE FINAL REPLAT OF BLOCK 3, BELT LINE MARSH BUSINESS PARK addition, said point also being the intersection of the north right-of-way line of Belt Line Road (a variable width right-of-way) with the east right-of-way line of Business Avenue (a 60-foot wide right-of-way);

THENCE North 89 degrees 37 minutes 11 seconds East, with the north right-of-way line of said Belt Line Road, a distance of 14.00 feet to the southwest corner of said Lot A for the POINT OF BEGINNING;

THENCE North 00 degrees 23 minutes 40 seconds West, departing the north right-of-way line of said Belt Line Road, with the west line of said Lot A, a distance of 16.01 feet to 1/2-inch set iron rod with a yellow plastic cap stamped "HALFF" (hereinafter referred to as "with cap") for corner;

THENCE South 45 degrees 23 minutes 14 seconds East, departing said west line, over and across said Lot A, a distance of 22.64 feet to a 1/2-inch set iron rod with cap for corner on the north right-of-way line of said Belt Line Road;

**PART TO BE ACQUIRED**

**PARCEL 12R**  
0.0029 ACRE (128 SQUARE FOOT)  
RIGHT-OF-WAY  
OUT OF LOT A, BLOCK 3 OF  
A REPLAT OF LOT A & D, REPLAT OF  
THE FINAL REPLAT OF BLOCK 3,  
BELT LINE MARSH BUSINESS PARK  
TOWN OF ADDISON, DALLAS COUNTY, TEXAS

THENCE South 89 degrees 37 minutes 11 seconds West, with the north right-of-way line of said Belt Line Road, a distance of 16.00 feet to the POINT OF BEGINNING and containing 0.0029 of an acre (128 square feet) of land, more or less.

NOTES:

The basis of bearing is the Town of Addison Survey Control Network (December 2007 update) based on Monument Numbers COA-3, COA-4, COA-5, COA-10, & COA-11. All distance are surface distances using the TXDOT Dallas County Scale Factor 1.000136506.

A survey exhibit of even date accompanies this metes & bounds description.

*[Handwritten signature]*  
23 Oct  
2013



**PART TO BE ACQUIRED**

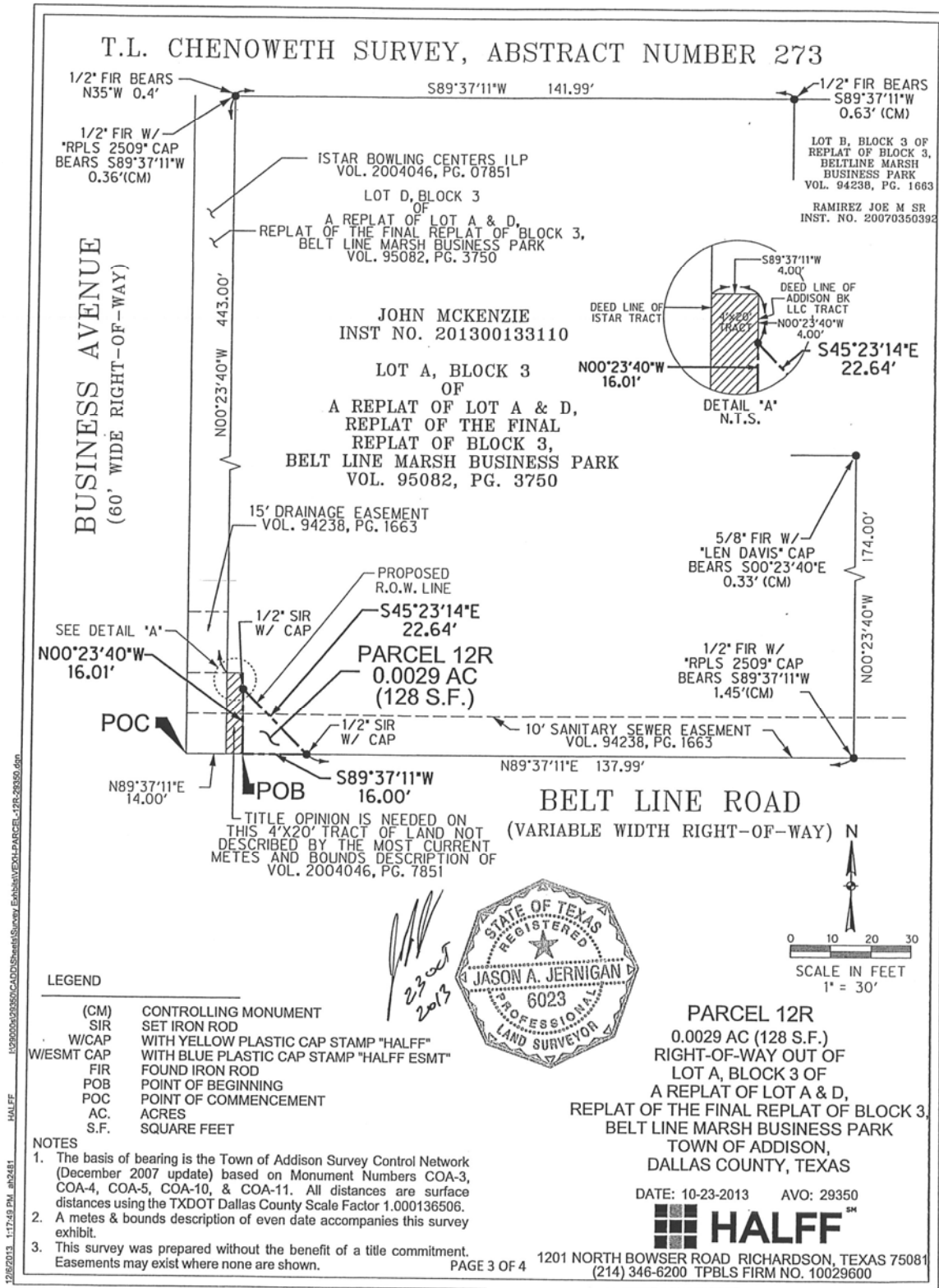

## PART TO BE ACQUIRED

---

### Compensation

The take line extends through land that includes landowner improvements. The compensation due the property owner for the part taken is comprised of land value plus the depreciated value of the improvements acquired, plus the cost to cure.

### Valuation of the Fee Simple Acquisition

The land value of the whole property is previously established at \$20.00 per square foot. The part to be acquired in fee simple is valued at \$910 for the land.

Calculation:

No. of SF	x	\$/SF	=	Indicated Value
18	x	\$20.00	=	\$360
110	x	\$20.00 x 25%	=	\$550
128				\$910

The improvements situated in the acquisition parcel are valued at \$386.

Improvements (within the acquisition area)	Value
128 SF - Irrigation @ \$1.15/SF, less 20% depreciation	\$ 118
128 SF - Landscaping @ \$2.09/SF, no depreciation	\$ 268
<b>Total Contributory Value of Improvements</b>	<b>\$ 386</b>

The total value of the part to be acquired in fee simple, including land and improvements is \$1,296.

## PART TO BE ACQUIRED

---

### Valuation of the Permanent Easement Acquisition

The part to be acquired in easement estate is comprised of two permanent easements. The permanent easement taking will result in an encumbrance of 1.4% of the subject (940 square feet ÷ 68,432 square feet = 0.014).

The proposed easements are not economic units, due to the small size and shape, and the highest and best use of the parcels is as a part of the whole property. The whole property land value is previously established at \$20.00 per square foot. The value of the easement land immediately before the imposition of the pipeline easement equates to \$15,740 for a total of 940 square feet.

Fee Simple Value Permanent Easement	736 SF	x \$20.00	x 100%	= \$ 14,720
Value of Area within Existing Easement	204 SF	x \$20.00	x 25%	= \$ 1,020
	940 SF			\$ 15,740

The property owner retains limited rights to surface use of the area within the easement, and cannot construct any house, building or other structure without the express, prior consent of the grantee, and cannot change the grade, remove dirt from the surface of the easement or impound water over the easement without the prior approval of the grantee. The easement holder may cut all trees from the easement area. The property owner is conveying certain rights in perpetuity to the easement holder. The property owner still incurs certain obligations within the area of the easement including the cost to maintain the surface and payment of ad valorem taxes.

Limited market data are available that demonstrate the value of these rights. For the land encumbered by the permanent easement area, it is our opinion that the property owner is conveying rights to the easement holder that equate to 75% of the fee simple value of the land. The proposed permanent utility easement overlaps an existing easement, containing 204 square feet, which is prior to the imposition of the proposed easements, valued at 25% of fee simple.

Immediately after the imposition of the easements, the value of the land in the easement areas – outside the existing easement – is considered to be no more than 25% of the fee simple value, while the value of the land within the existing easement is considered to be no more than 10% of the fee simple value of the land. The resulting value of the permanent easements are calculated as follows:

Fee Simple Value Permanent Easement	736 SF	x \$20.00	x 100%	= \$ 14,720
Value of Area within Existing Easement	204 SF	x \$20.00	x 25%	= \$ 1,020
	940 SF			\$ 15,740

**Less:**

Value after imposition of Permanent Easement	736 SF	x \$20.00	x 25%	= \$ 3,680
Value after imposition of Permanent Easement	204 SF	x \$20.00	x 10%	= \$ 408
	940 SF			\$ 4,088

<b>Easement Value</b>				<b>\$ 11,652</b>
-----------------------	--	--	--	------------------

---

## PART TO BE ACQUIRED

---

Improvements situated within the easement include concrete paving/curbing, irrigation, and landscaping. The improvements situated in the proposed easement are valued at \$5,605.

Improvements (within the permanent easement area)	Value
55 LF - Curbing - Concrete @ \$29.29/LF, less 20% depreciation	\$ 1,289
180 SF - Paving - Concrete @ \$5.75/SF, less 20% depreciation	\$ 828
733 SF - Irrigation @ \$1.15/SF, less 20% depreciation	\$ 674
733 SF - Landscaping @ \$3.84/SF, no depreciation	\$ 2,814
<b>Total Contributory Value of Improvements</b>	<b>\$ 5,605</b>

In our opinion, the total value of the part to be acquired in easement estate, including land and improvements is \$17,257.



---

**REMAINDER BEFORE TAKING**

---

**Remainder Before Taking**

The indicated value of the remainder before the taking is derived by deducting the projected value of the take from the value of the whole property. The calculation is as follows:

Opinion of value - whole property	\$ 1,369,921
Opinion of value - taking	\$ 18,553
Opinion of value - remainder before the taking	<u>\$ 1,351,368</u>

---

## REMAINDER AFTER TAKING

---

### Remainder After Taking

The remainder after taking is valued by a separate analysis of the property addressing physical characteristics, highest and best use, utility, and marketability.

The remainder comprises 1.5681 acres, or 68,304 square feet, calculated, including the permanent easements. The proposed permanent easements will result in an encumbrance of approximately 1.4% of the whole property land area (940 square feet ÷ 68,304 square feet = 1.376).

#### Remainder After The Acquisition As Affected By The Proposed Acquisitions

After the taking, no building improvements are removed. In the remainder situation, the access remains via Belt Line Road and Business Avenue, at proportionately the same locations as compared to the whole property. The building is approximately 30 feet from the western permanent easement, 75 from the eastern easement, and approximately 60 feet from the proposed fee simple acquisition. Following the acquisition, it is assumed that the property owner will re-urb the parking lot along the proposed easements.

Before the acquisition the site has 58 parking spaces, or one space per 73 square feet of building area. Due to the proposed permanent easement (Parcel 12 E part 2), the subject will lose one parking space at the southeast corner of the site. The ordinance requires one space per 70 square feet of building area. Although the subject does not meet the current requirement, it is assumed to be legally conforming. In the remainder, the subject will have 57 parking spaces, or one space per 74 square feet of building area. The loss of one parking space will have a nominal impact on the subject.

The remainder property is appraised as though the elevation and grade of the land at the new right-of-way line is substantially similar to the whole property condition with respect to the existing right-of-way line. The proposed acquisition is a significant distance from the improvements and has no effect on the functionality or marketability of the subject.

As if complete and in place, the road project improvements are a general enhancement in the neighborhood and are not judged to enhance a specific property.

## **REMAINDER AFTER TAKING**

---

### Highest & Best Use

The improvements were built in 1999, according to the Dallas County Appraisal District. The improvements are of average quality and in good condition. The intended use of the improvements is for restaurant use. The physical characteristics and accompanying amenities support the continued use as such. The site is zoned PD, Planned Development by the city of Addison. Restaurants are allowed in this zoning district. The existing improvements have an effective age of approximately 10 years, with a remaining economic life estimated at 35 years. No other use of the improvements could provide a greater return in the current market. As improved, the property is improved with a restaurant and is suitable for restaurant use. Therefore, the continued use as a restaurant represents the highest and best use of the land and improvements.

### Remainder After Value

The remainder land, comprised of 68,304 square feet, is valued at \$20.00 per square foot using the land sales in the whole property valuation.

## **REMAINDER AFTER TAKING**

---

The remainder after the taking is the same as the whole property, but with a small area encumbered by the easements. The remainder land area is 68,304 square feet, or 1.5681 acres, including the part taken in a permanent easement (940 square feet). The easements are partially situated within existing easements and setbacks. The highest and best use of the remainder land continues as commercial use. While the taking does not diminish the remainder's potential, it will result in an encumbrance of approximately 1.4% of the whole property land area (940 square feet ÷ 68,304 square feet = 1.400).

The value of the remainder after the taking is \$1,351,368, including the permanent easement and existing easement area. In the remainder after, after the imposition of the easement, the area encumbered by the easement is valued at 25% of the fee simple value (25% of \$14,720) or \$3,680. Additionally, the area encumbered by the proposed easement, which is located within the existing easement, is valued at 10% of the fee simple value (10% of \$4,080) or \$408.

Land Within Permanent Easement	736 SF x \$20.00 x 25% = \$	3,680
Land Within Permanent/Existing Easement	204 SF x \$20.00 x 10% = \$	408
Unencumbered Land	<u>67,364 SF x \$20.00 x 100% = \$</u>	<u>1,347,280</u>
<b>Total</b>	<b>68,304 SF</b>	<b>\$ 1,351,368</b>

As if complete and in place, the road project improvements are a general enhancement in the neighborhood and are not judged to enhance a specific property.

## SUMMARY OF COMPENSATION

### SUMMARY OF COMPENSATION

The proposed taking does not bisect the remainder. In the remainder after scenario, the highest and best use of the property is for continued use as a restaurant property. Access remains at proportionately the same locations as before the acquisition.

The total compensation consists of the value of the part taken in fee simple and permanent easement. Damages to the remainder are not supported. Cost to cure are necessary, in the amount of \$9,532, representing the cost to re-curb the property along the proposed easements and to provide additional parking on the northern vacant land.

#### Cost To Cure

To restore the owner to a whole condition, and to avoid double compensation, the owner is paid the cost new of the curbing less the amount paid in the part acquired. The result is the cost-to-cure. To restore the lost parking space adequate vacant land is available to the north of the existing parking lot. An access driveway to this potential parking area would likely displace several spaces which would also be accounted for. We estimate the cost of a new parking area including engineering (plans, survey, permits), grading, drainage, paving (spaces and drives), pavement marking, lighting, and landscaping to be \$9,210.

Fee Simple Acquisition Items - Costs to Replace					
Item (Replacement Costs)	Quantity	Cost	Cost New	Less Value of Items Acquired	Cost-To-Cure
Curbing - Concrete	55 LF @	\$29.29/LF	= \$ 1,611	\$ 1,289	\$ 322
Additional Parking on Surplus Land	1 unit @	\$9,210.00/unit	= \$ 9,210	\$ -	\$ 9,210
<b>Total Cost-To-Cure</b>					<b>\$ 9,532</b>

#### Total Compensation

The market value of the total compensation due to the landowner is \$28,085.

<b>Whole Property (Market Value)</b>	\$	1,369,921	
<b>Part To Be Acquired in Fee Simple</b>			\$ 1,296
<b>Part To Be Acquired in Easement</b>			\$ 17,257
<b>Remainder - Before Taking</b>	\$	1,351,368	
<b>Remainder - After Taking</b>	\$	1,351,368	
<b>Damages</b>			\$ 0
<b>Costs-to-Cure</b>			\$ 9,532
<b>Total Compensation</b>	\$		<b>28,085</b>

## **APPRAISER'S CERTIFICATE**

---

The undersigned do hereby certify that, except as otherwise noted in this appraisal report:

We have no present or contemplated future interest in the real estate that is the subject of this appraisal report. We have no personal interest or bias with respect to the subject matter of this appraisal report or the parties involved. Our engagement in this assignment was not contingent upon developing or reporting predetermined results. Our compensation for completing this assignment is not contingent upon the development or reporting of a predetermined value or direction in value that favors the cause of the client, the amount of the value opinion, the attainment of a stipulated result, or the occurrence of a subsequent event directly related to the intended use of this appraisal.

To the best of our knowledge and belief, the statements of fact contained in this appraisal report, upon which analyses, opinions and conclusions expressed herein are based, are true and correct.

This appraisal report sets forth all of the assumptions and limiting conditions (imposed by the terms of our assignment or by the undersigned) affecting the analyses, opinions, and conclusions contained in this report. These are our personal, impartial, unbiased professional analyses, opinions, and conclusions.

This appraisal report has been made in conformity with the Uniform Standards of Professional Appraisal Practice. We certify that, to the best of my knowledge and belief, the reported analyses, opinions, and conclusions were developed, and this report has been prepared, in conformity with the requirements of the Code of Professional Ethics and the Standards of Professional Practice of the Appraisal Institute and in conformity with the rules of the Texas Real Estate Commission. The use of this report is subject to the requirements of the Appraisal Institute relating to review by its duly authorized representatives.

The Appraisal Institute conducts a program of continuing education for its designated members. As of the date of this appraisal, Wendell Pyles has completed the requirements of the continuing education program for Designated Members of the Appraisal Institute.

We have not appraised or provided a real estate service for this property within the last three years. Jace Whatley and Charles Stearman provided real property appraisal assistance to the person signing this certification. We certify that we personally inspected the property appraised.

### **PYLES ★ WHATLEY CORPORATION**

**Wendell Pyles, MAI, SR/WA**  
State of Texas Certification #TX-1320453-G

**Jace Whatley**  
State of Texas Certification #TX-1380205-G

**WENDELL PYLES, MAI, SR/WA**

Real estate appraiser practicing as owner of *Pyles★Whatley Corporation*.

Appraisal assignments include office buildings, multi-family dwellings, commercial and industrial properties, condemnation work, automobile dealerships, land development, and specialized properties, as well as feasibility and market studies.

**Experience**

- Since 1983, owner of Wendell Pyles & Company, predecessor firm to *Pyles★Whatley Corporation*, conducting appraisal assignments throughout Texas and the Southwest
- Experience in commercial real estate sales and mortgage brokerage
- Financial Analyst with W. R. Grace & Company. Involved in capital expenditure analyses, financial reporting, and acquisition evaluation
- Qualified as expert witness in Texas District Courts and U.S. Bankruptcy courts.

**Education**

- Master of Business Administration, Oklahoma State University
- Bachelor of Science - Business Administration (Banking & Finance), Oklahoma State University
- Completed numerous appraisal courses and seminars conducted by the Appraisal Institute and various real estate and financial organizations

**Professional**

- Member - Appraisal Institute (MAI), Certificate No. 6698. The Appraisal Institute conducts a program of continuing education for its designated members. Members who meet the minimum standards of this program are awarded periodic educational certification, and I am currently certified under this program.
  - Certified by State of Texas as General Real Estate Appraiser, TX-1320453-G
  - Senior Member (SR/WA) – International Right-of-Way Association, Registration Number 4444
  - Right-of-Way Professional of the Year, 2004 - IRWA Chapter 36
  - North Texas Chapter Appraisal Institute - Board of Directors, 1989-1991; 1998-2000 Chairman, Candidate Guidance Committee, 1990; Regional Representative, 1993
  - International Right-of -Way Association Member, Chapter 36 – Secretary, 2001; Vice President, 2002; President, 2003; Board of Directors, 2004-2005
-

**JACE C. WHATLEY****Experience**

- ❖ Employed with PYLES WHATLEY CORPORATION. Appraisal assignments include retail centers, restaurants, convenience stores, office buildings, and various commercial and industrial properties. Additional consulting assignments include condemnation and right-of-way work.

**Education**

- ❖ North Texas Chapter of the Appraisal Institute
  - Appraisal Principles
  - Appraisal Procedures
  - National USPAP
  - Site Valuation and Cost Approach
  - Sales Comparison Approach
  - Real Estate Statistics
  - Market Analysis and Highest and Best Use
  - Basic Income Approach Part 1
  - Basic Income Approach Part 2
  - General Report Writing and Case Studies
  - Advanced Income Capitalization
- ❖ University of Texas at Austin, 2004-2008
  - McCombs School of Business: Bachelor of Business Administration
    - Major: Finance, Minor: Accounting

**Professional Titles**

- ❖ Texas Appraiser Licensing and Certification Board
    - Certified General Real Estate Appraiser, State of Texas Authorization # 1380205-G
  - ❖ Appraisal Institute
    - Candidate for Designation
    - Passing score on the MAI Comprehensive Examination
  - ❖ IRWA Chapter 36: Program Chair, August 2012
-



# **ADDENDA**

## TAX INFORMATION

[Home](#) | [Find Property](#) | [Contact Us](#)

## Commercial Account #100026500300A0000

[Location](#) [Owner](#) [Legal Desc](#) [Value](#) [Improvements](#) [Land](#) [Exemptions](#) [Estimated Taxes](#) [Building Footprint](#) [History](#)

## Location (Current 2014)

**Address:** 3825 BELT LINE RD  
**Market Area:** 0  
**Mapsc0:** 14-A (DALLAS)

## Customer Service Survey

 Enter PIN:  

## DCAD Property Map

[View Photo](#)
[2013 Appraisal Notice](#)
[Electronic Documents \(ENS\)](#)
[Print Homestead Exemption Form](#)

## Owner (Current 2014)

MCKENZIE JOHN  
 9796 FM 1565  
 TERRELL, TEXAS 751608516

## Multi-Owner (Current 2014)

Owner Name	Ownership %
MCKENZIE JOHN	100%

## Improvements (Current 2014)

#	Desc:	Total Area:	Year Built:
	FAST FOOD RESTAURANT	3,745 sqft	1999
	<b>Construction</b>	<b>Depreciation</b>	<b>Appraisal Method</b>
1	Construction: D-WOOD FRAME Foundation (Area): CONCRETE SLAB (3,745 sqft ) Net Lease Area : 4,225 sqft # Stories: 1 # Units: 0 Basement (Area): NONE Heat: CENTRAL HEAT A/C: CENTRAL A/C	Physical: 31% Functional: + 0% External: + 0% Total: = 31% Quality: EXCELLENT Condition: EXCELLENT	INCOME
	<b>Construction</b>	<b>Depreciation</b>	<b>Appraisal Method</b>
2	Construction: D-WOOD FRAME Foundation (Area): CONCRETE SLAB (480 sqft ) Net Lease Area : 0 sqft # Stories: 1 # Units: 0 Basement (Area): NONE Heat: CENTRAL HEAT A/C: CENTRAL A/C	Physical: 31% Functional: + 0% External: + 0% Total: = 31% Quality: EXCELLENT Condition: EXCELLENT	INCOME

**Land (2013 Certified Values)**

#	State Code	Zoning	Frontage (ft)	Depth (ft)	Area	Pricing Method	Unit Price	Market Adjustment	Adjusted Price	Ag Land
1	COMMERCIAL IMPROVEMENTS	PLANNED DEVELOPMENT	0	0	68,432.0000 SQUARE FEET	STANDARD	\$10.00	0%	\$684,320	N

**\* All Exemption information reflects 2013 Certified Values. \***

**Exemptions (2013 Certified Values)**

No Exemptions

**Estimated Taxes (2013 Certified Values)**

	City	School	County and School Equalization	College	Hospital	Special District
<b>Taxing Jurisdiction</b>	ADDISON	DALLAS ISD	DALLAS COUNTY	DALLAS CO COMMUNITY COLLEGE	PARKLAND HOSPITAL	UNASSIGNED
<b>Tax Rate per \$100</b>	\$0.5718	\$1.282085	\$0.2531	\$0.1247	\$0.276	N/A
<b>Taxable Value</b>	\$830,000	\$830,000	\$830,000	\$830,000	\$830,000	\$0
<b>Estimated Taxes</b>	\$4,745.94	\$10,641.31	\$2,100.73	\$1,035.01	\$2,290.80	N/A
<b>Tax Ceiling</b>					N/A	N/A
<b>Total Estimated Taxes:</b>						<b>\$20,813.79</b>

**DO NOT PAY TAXES BASED ON THESE ESTIMATED TAXES.** You will receive an **official tax bill** from the appropriate agency when they are prepared. Taxes are collected by the agency sending you the **official** tax bill. To see a listing of agencies that collect taxes for your property. [Click Here](#)

The estimated taxes are provided as a courtesy and should not be relied upon in making financial or other decisions. The Dallas Central Appraisal District (DCAD) does not control the tax rate nor the amount of the taxes, as that is the responsibility of each Taxing Jurisdiction. Questions about your taxes should be directed to the appropriate taxing jurisdiction. We cannot assist you in these matters. These tax estimates are calculated by using the most current certified taxable value multiplied by the most current tax rate. **It does not take into account other special or unique tax scenarios.** If you wish to calculate taxes yourself, you may use the [TaxEstimator](#) to assist you.

**Building Footprint (Current 2014)**

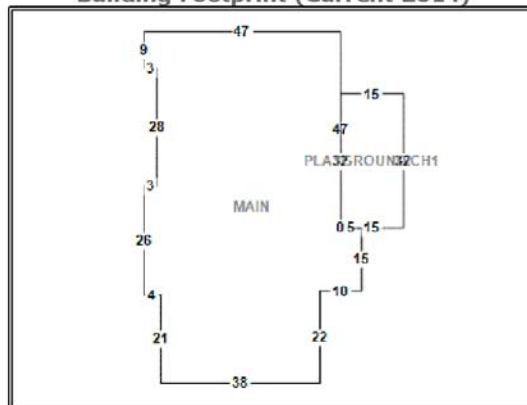

History

[History](#)

**CERTIFIED LETTER**

**PYLES★WHATLEY CORPORATION**  
**Real Estate Consultants**

*Wendell Pyles, MAI, SR/WA*

*Jan Whatley (1953-2013)*

January 02, 2014

John McKenzie  
9796 FM 1565  
Terrell, Texas 75160-8516

Via first class, certified mail, return receipt requested, article no. 7012 3050 0001 4153 2293

Re: Parcel 12E/R - real estate property located at 3825 Belt Line Road, Addison, Texas

To Whom It May Concern:

In connection with the Town of Addison, our firm has been engaged to perform a real estate appraisal of a proposed partial acquisition involving the property referenced above. In preparation for the Belt Line Road Project, real estate appraisals of the affected properties are required.

We would like to meet with you and inspect your property for appraisal purposes. Please contact **Jace Whatley** at **214.340.5880** to arrange an appointment.

Enclosed are copies of the acquisition descriptions and drawings. We look forward to meeting you.

Sincerely,

**PYLES WHATLEY CORPORATION**

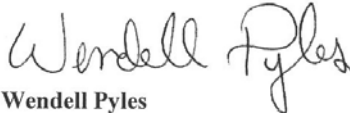
  
**Wendell Pyles**

11551 Forest Central Drive  
Suite 220  
Dallas, Texas 75243  
Phone (214) 340-5880  
Fax (214) 340-5422

[www.PylesWhatley.com](http://www.PylesWhatley.com)  
Toll Free (800) 340-2166

777 Main Street  
Suite 600  
Fort Worth, Texas 76102  
Phone (817) 887-8176  
Fax (817) 887-8177

## RETURN RECEIPTS

SENDER: COMPLETE THIS SECTION	COMPLETE THIS SECTION ON DELIVERY	
<ul style="list-style-type: none"> <li>■ Complete items 1, 2, and 3. Also complete item 4 if Restricted Delivery is desired.</li> <li>■ Print your name and address on the reverse so that we can return the card to you.</li> <li>■ Attach this card to the back of the mailpiece, or on the front if space permits.</li> </ul>	A. Signature <input checked="" type="checkbox"/> Agent <input type="checkbox"/> Addressee	
1. Article Addressed to:	B. Received by (Printed Name)	C. Date of Delivery
<div style="border: 1px solid black; padding: 5px; text-align: center;">           John McKenzie            9796 FM 1565            Terrell, TX 75160-8516            13-652 / JCW         </div>	D. Is delivery address different from Item 1? <input type="checkbox"/> Yes If YES, enter delivery address below: <input type="checkbox"/> No	
2. 7012 3050 0001 4153 2293	3. Service Type <input checked="" type="checkbox"/> Certified Mail <input type="checkbox"/> Express Mail <input type="checkbox"/> Registered <input checked="" type="checkbox"/> Return Receipt for Merchandise <input type="checkbox"/> Insured Mail <input type="checkbox"/> C.O.D.	
	4. Restricted Delivery? (Extra Fee) <input type="checkbox"/> Yes	
PS Form 3811, February 2004	Domestic Return Receipt	102595-02-M-1540