

CAUTION !!
 CONTRACTOR IS TO CONTACT TEXAS ONE-CALL SYSTEM (1-800-245-4545) OR OTHER UTILITY LOCATING SERVICES AT LEAST 48 HOURS PRIOR TO CONSTRUCTION ACTIVITIES. STANTEC IS NOT RESPONSIBLE FOR KNOWING ALL EXISTING UTILITIES IN THE PROJECT AREA NOR FOR DEPICTING THE EXACT LOCATIONS OF UTILITIES ON THESE DRAWINGS.

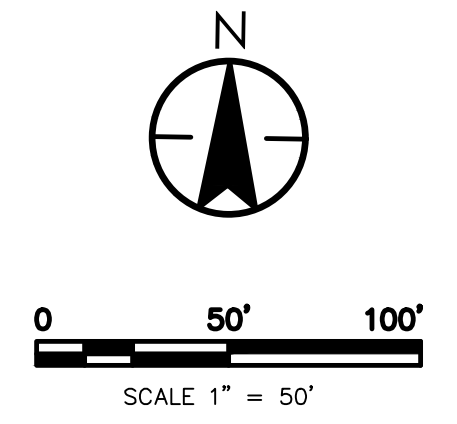

Stantec
 12222 Merrill Drive, Suite 400
 Dallas TX
 www.stantec.com
 TBE # E-024
 TBS # 1019429

Revision	By	Appd.	YYMMDD

Client/Project
CAWLEY PARTNERS
CAWLEY - FOURTEEN555 PHASE 2
 14555 DALLAS PARKWAY
 TOWN OF ADDISON, DALLAS COUNTY, TEXAS

Permit-Seal
PRELIMINARY
FOR REVIEW ONLY
 Not for Construction or Permit Purposes
Stantec
 Engineer
 JOSHUA A. MILLSAP
 P.E. No. 100118 Date: 02/12/2019

Title
DRAINAGE AREA MAP

Project Number: **222011532**

File Name: 11532_c2_001_dwg

JOB	JAM	JAM	19.02.12
Dwn.	Chkd.	Dsgn.	YY.MM.DD

Drawing No. **C4.1**

Revision Sheet
 --- C4.1

DALLAS NORTH TOLLWAY
 (A VARIABLE WIDTH PUBLIC RIGHT-OF-WAY)

DALLAS NORTH TOLLWAY
 (A VARIABLE WIDTH PUBLIC RIGHT-OF-WAY)

DALLAS NORTH TOLLWAY
 (A VARIABLE WIDTH PUBLIC RIGHT-OF-WAY)

V:\22201\cawley\phase_01\drawing\sheet\11532_c2_001_dwg.dwg
 2019/02/12 10:30 AM JAM:JAM:stc

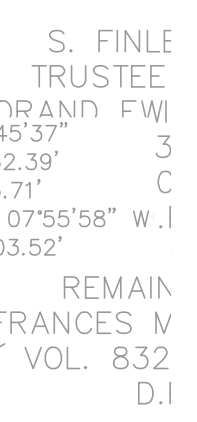

BENCHMARKS:
REFERENCE BENCHMARK:
 TOWN OF ADDISON CONTROL POINT NO. 00A-14 LOCATED 1.730' SOUTH EAST FROM THE INTERSECTION OF LANDMARK PLACE AND LANDMARK BOULEVARD THEN 40.6' WEST OF STREET SIGN, 8.15' NORTH OF CHAINLINK FENCE AND 70.5' EAST OF STREET SIGN. ELEVATION = 623.19'

SITE BENCHMARK:
 3-1/4" ALUMINUM DISK IN STAMPED "STANTEC" FOUND LOCATED APPROXIMATELY 1000' WEST FROM THE CENTERLINE OF THE SOUTHBOUND SERVICE ROAD OF THE DALLAS NORTH TOLLWAY, APPROXIMATELY 730' SOUTH FROM THE CENTERLINE OF LANDMARK BOULEVARD, POINT ALSO BEING THE SOUTHWEST CORNER OF SUBJECT TRACT. ELEVATION = 616.60'