

LEGEND

ELECTRIC ONE	48" RCP	MISC. EX. STORM SEWER
LIGHT POLE	CHAIN LINK FENCE	WOOD FENCE
POWER POLE	EXISTING ASPHALT	EXISTING DIRT OR GRAVEL
GUY WIRE	EX. CONCRETE	TREE/TREE LINE
TELEPHONE MANHOLE	EXISTING CURB	PROP. CURB
TELEPHONE PEDESTAL	PROP. EDGE OF PAVEMENT NO CURB	EX. PROPERTY LINE
TELEPHONE SIGN	PROP. CENTERLINE	PROP. R.O.W.
GAS METER	PROP. INLET	T.P. TOP OF PAVEMENT
GAS SIGN	W.W. WASTEWATER MANHOLE	T.C. TOP OF CURB
LAND USE	CLEANOUT	C.R. CURB RETURN
R.R. RAILROAD SIGN	WATER	EX. G. EXISTING GUTTER
SIGN	F.H. FIRE HYDRANT	B. BORING LOCATION
SURVEY	METER	8-20
I.R. FOUND IRON ROD	W.V. WATER VALVE	
T.B. TEMP BENCHMARK		

RECORD DRAWING 5/1/98
 ADDENDUM #2 1/22/96

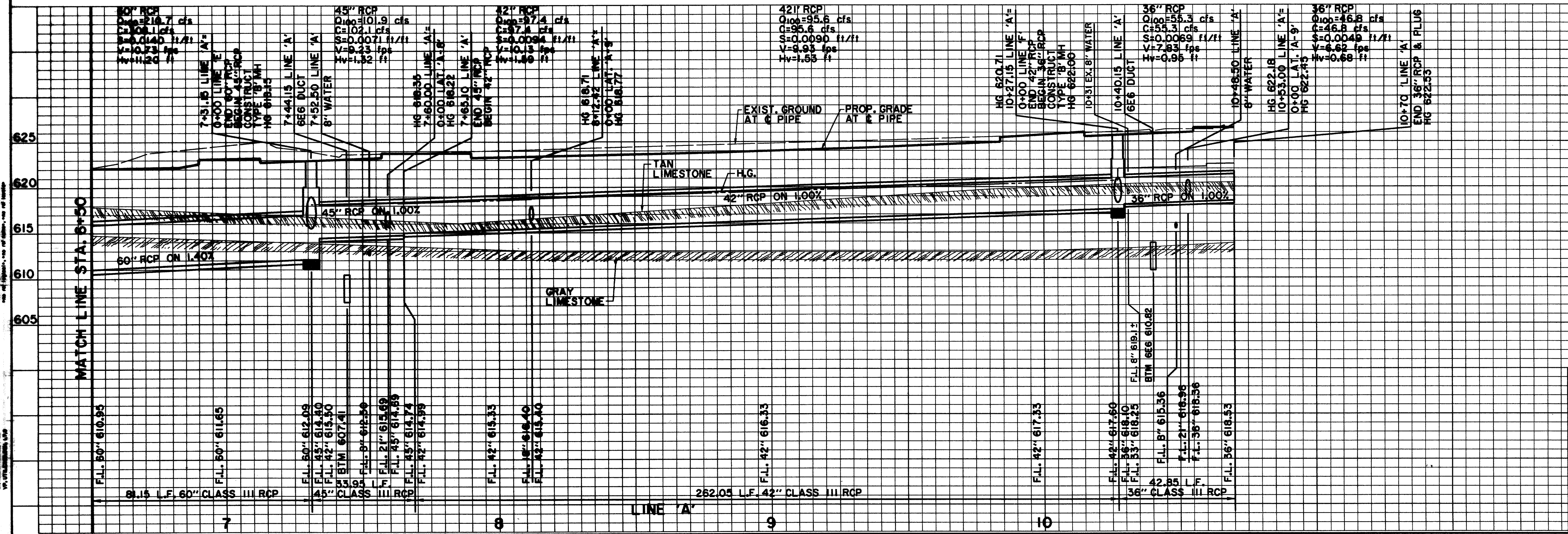

BENCHMARKS:

BM#2
 'C' CUT AT CENTER BACK OF CURB OF INLET, 200 FEET NORTH FROM THE CENTERLINE INTERSECTION OF ADDISON CIRCLE, WEST SIDE OF QUORUM DRIVE.
 ELEV. 621.68

BM#3
 'C' CUT AT CENTER BACK OF CURB OF INLET, 620 FEET NORTH FROM THE CENTERLINE INTERSECTION OF ADDISON CIRCLE, WEST SIDE OF QUORUM DRIVE.
 ELEV. 624.50

ISSUED FOR CONSTRUCTION
 MARCH 28, 1996

THE SEAL APPEARING ON THIS DOCUMENT WAS AUTHORIZED BY
 KENNETH A. ROBERTS, P.E. 55446
 ON MARCH 28, 1996.

3-28-96

STORM WATER PLAN & PROFILE
 LINE 'A' STA. 6+50 TO STA. 10+50
ADDISON CIRCLE
 PHASE I PUBLIC INFRASTRUCTURE
 TOWN OF ADDISON, TEXAS

Huitl-Zollars, Inc./Engineering/Architecture
 Dallas, Fort Worth, Houston, El Paso, Phoenix, Tulsa, Ontario, San Clemente

DESIGN	DRAWN	APPR.	SCALE	DATE	PROJECT NO.	NO.
H21	H21	KAR	H ₁ 1"=20' V ₁ 1"=6'	JAN 96	1822-04	68 137