

LEGEND

ELECTRIC — OHE	48" RCP	MISC.
⊙ LIGHT POLE	EX. STORM SEWER	
PP ⊙ POWER POLE	CHAIN LINK FENCE	
— GUY WIRE	WOOD FENCE	
TELEPHONE — T	EXISTING ASPHALT	
MH ⊙ TELEPHONE MANHOLE	EXISTING DIRT OR GRAVEL	
TS ⊙ TELEPHONE PEDESTAL	EX. CONCRETE	
GAS — G	TREE/TREE LINE	
GM ⊙ GAS METER	EXISTING CURB	
GS ⊙ GAS SIGN	PROP. CURB	
LAND USE	PROP. EDGE OF PAVEMENT NO CURB	
R.R. ⊙ RAILROAD SIGN	EX. PROPERTY LINE	
⊙ SIGN	PROP. CENTERLINE	
I.R. ⊙ FOUND IRON ROD	PROP. R.O.W.	
⊙ TEMP BENCHMARK	PROP. INLET	
⊙ WASTEWATER MANHOLE	T.P. TOP OF PAVEMENT	
⊙ CLEANOUT	T.C. TOP OF CURB	
⊙ WATER — W	C.R. CURB RETURN	
⊙ FIRE HYDRANT	EX. GUTTER	
⊙ METER	BORING LOCATION	
⊙ WATER VALVE	B-20	

RECORD DRAWING 5/1/98 ADDENDUM #2 1/22/96

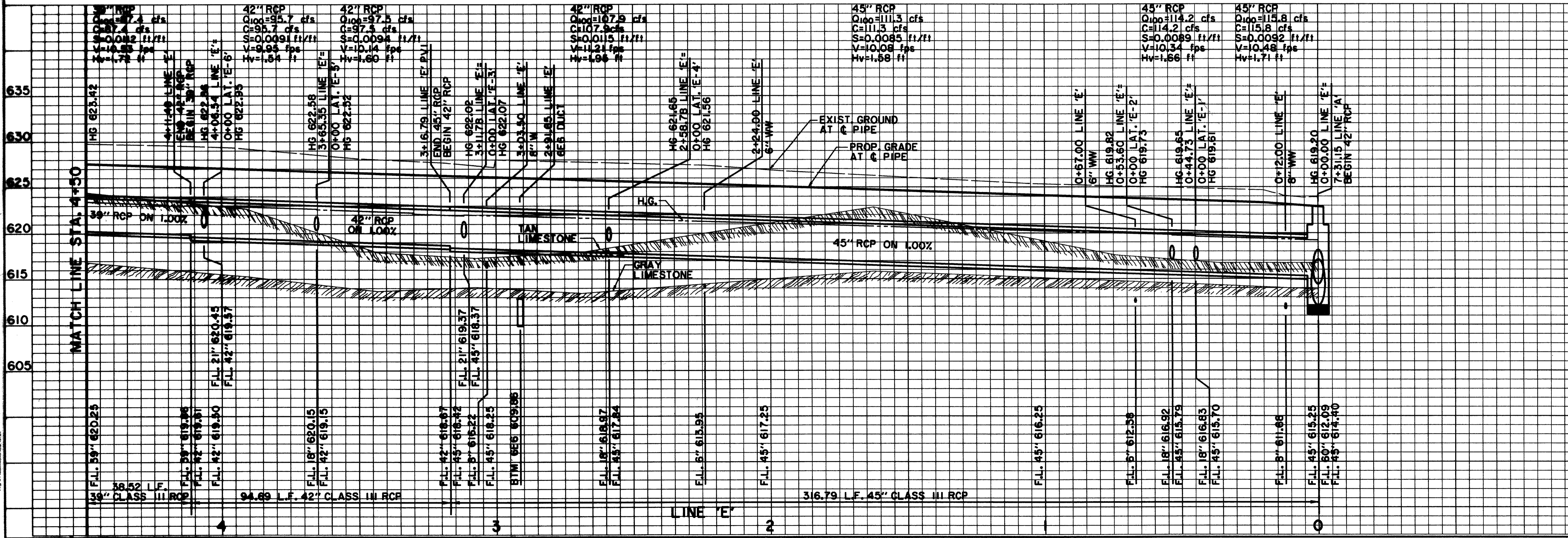

BENCHMARKS:

BM#2
"I" CUT AT CENTER BACK OF CURB OF INLET, 200 FEET NORTH FROM THE CENTERLINE INTERSECTION OF ADDISON CIRCLE, WEST SIDE OF QUORUM DRIVE. ELEV. 621.68

635

630

625

620

615

610

605

BM#3
"I" CUT AT CENTER BACK OF CURB OF INLET, 620 FEET NORTH FROM THE CENTERLINE INTERSECTION OF ADDISON CIRCLE, WEST SIDE OF QUORUM DRIVE. ELEV. 624.50

ISSUED FOR CONSTRUCTION MARCH 28, 1996

THE SEAL APPEARING ON THIS DOCUMENT WAS AUTHORIZED BY KENNETH A. ROBERTS, P.E. 55446 ON MARCH 28, 1996.

STORM WATER PLAN & PROFILE

LINE 'E'

ADDISON CIRCLE

PHASE I PUBLIC INFRASTRUCTURE

TOWN OF ADDISON, TEXAS

Hullitt-Zollars, Inc./Engineering/Architecture
Dallas, Fort Worth, Houston, El Paso, Phoenix, Tustin, Ontario, San Clemente

DESIGN	DRAWN	APPR.	SCALE	DATE	PROJECT NO.	NO.
HZI	HZI	KAR	H ₁ 1"=20' V ₁ 1"=6'	JAN 96	1822-04	71
						137

H:\PROJ\182204\DWG\AUCID05.DWG