

LEGEND

	ELECTRIC — ONE		48" RCP		MISC. EX. STORM SEWER
	LIGHT POLE		CHAIN LINK FENCE		WOOD FENCE
	GUY WIRE		EXISTING ASPHALT		EXISTING DIRT OR GRAVEL
	TELEPHONE MANHOLE		TELEPHONE PEDESTAL		EX. CONCRETE
	TELEPHONE SIGN		TREE/TREE LINE		EXISTING CURB
	GAS METER		PROP. CURB		PROP. EDGE OF PAVEMENT NO CURB
	GAS SIGN		EX. PROPERTY LINE		PROP. CENTERLINE
	RAILROAD SIGN		PROP. R.O.W.		PROP. INLET
	SURVEY		T.P.		TOP OF PAVEMENT
	FOUND IRON ROD		T.C.		TOP OF CURB
	TEMP BENCHMARK		CURB RETURN		EXISTING GUTTER
	WASTEWATER MANHOLE		BORING LOCATION		
	CLEANOUT				
	WATER				
	FIRE HYDRANT				
	METER				
	WATER VALVE				

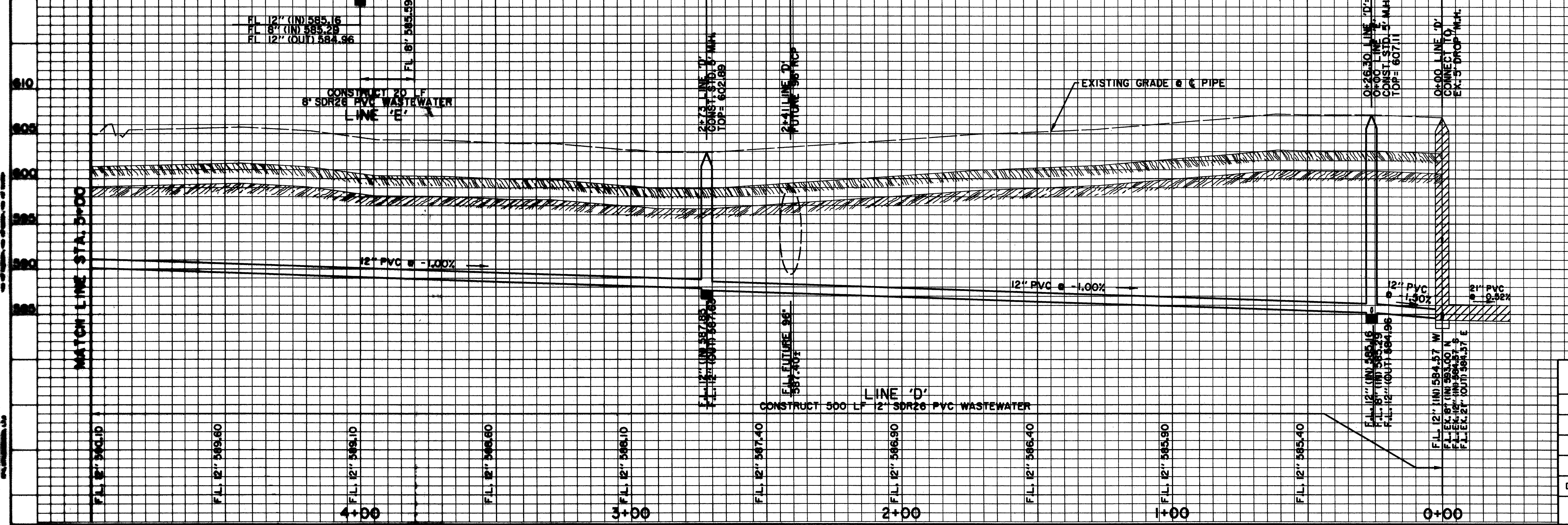
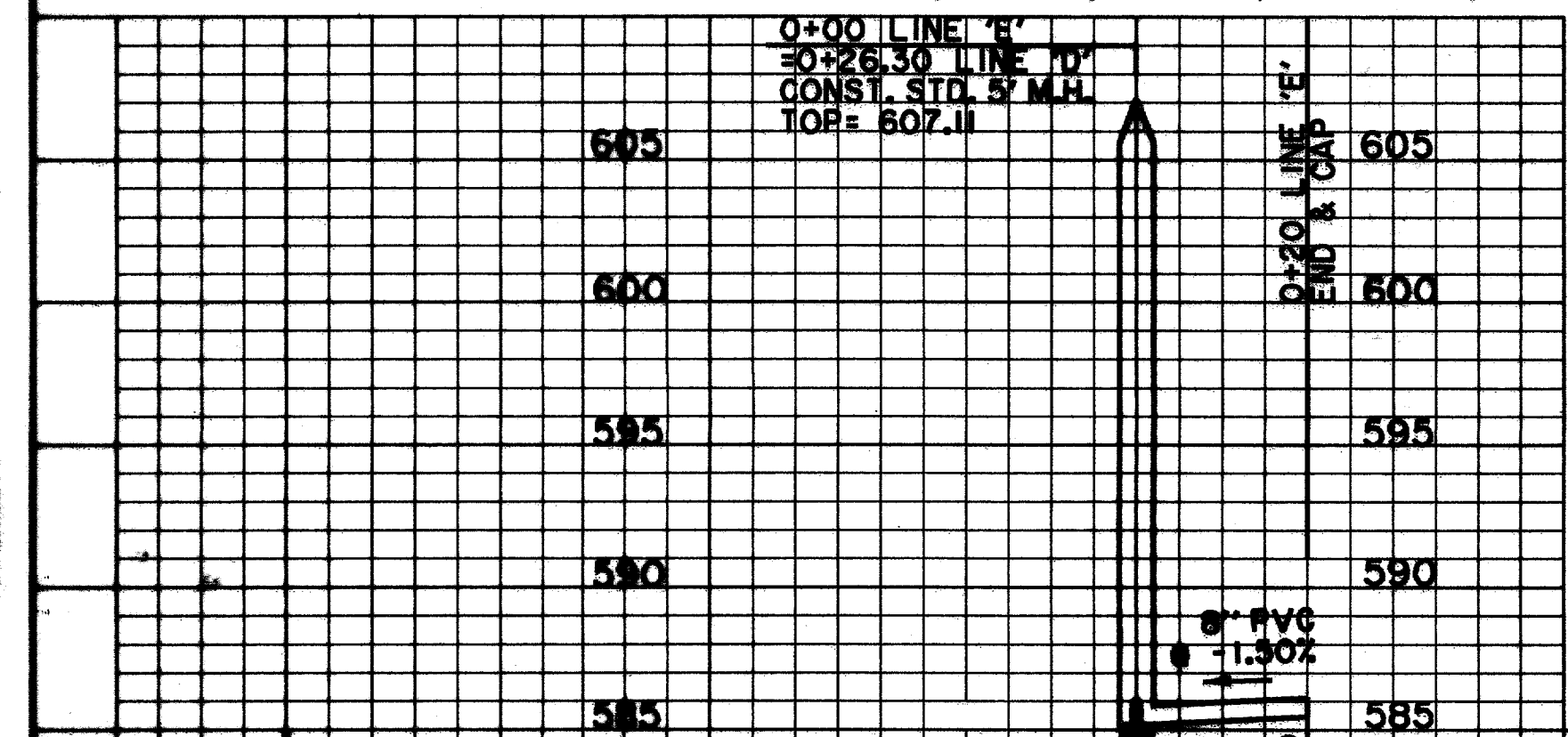
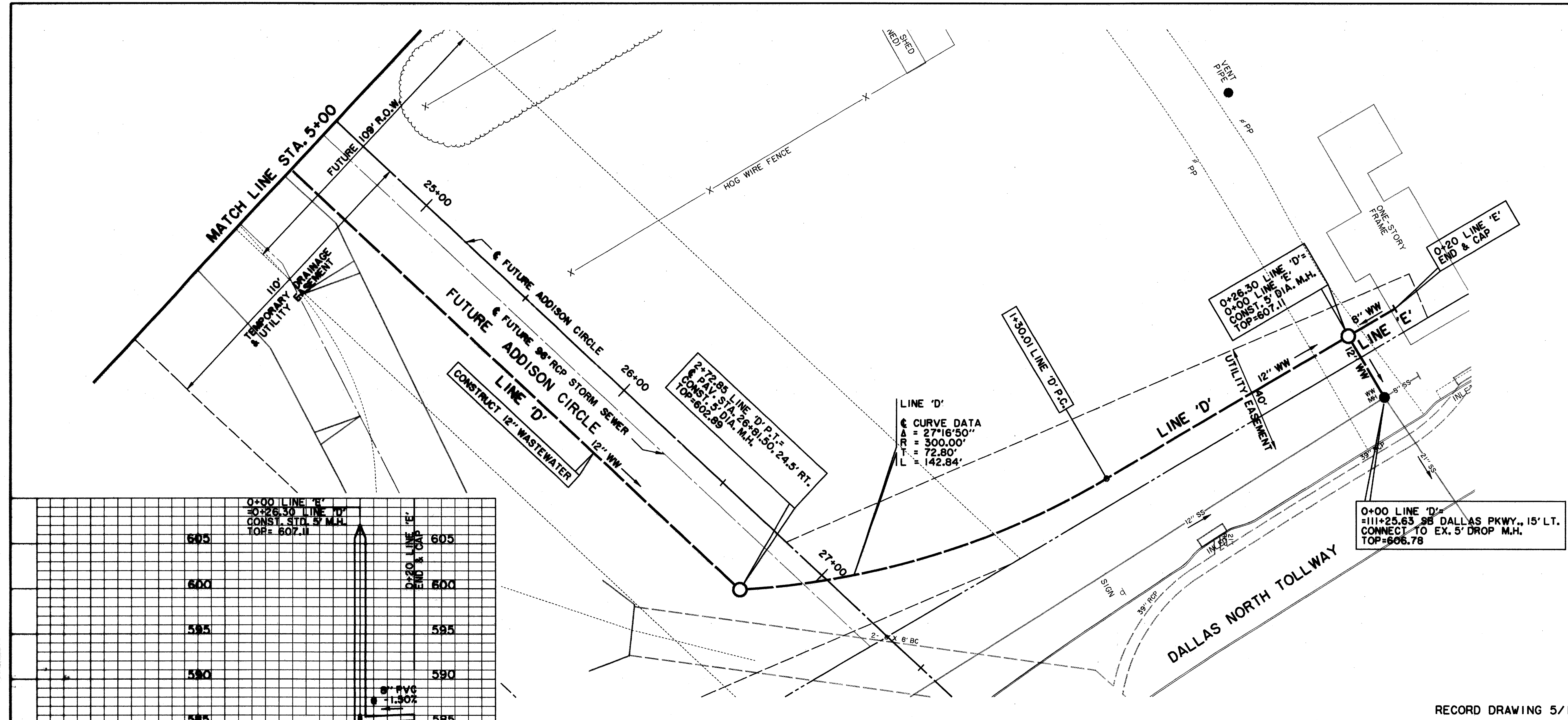

RECORD DRAWING 5/1/98

BENCHMARKS:

BM#1
"I" CUT AT CENTER BACK OF CURB OF INLET, 190 FEET SOUTH FROM THE CENTERLINE INTERSECTION OF ADDISON CIRCLE, WEST SIDE OF QUORUM DRIVE.
ELEV. 621.89

BM#2
"I" CUT AT CENTER BACK OF CURB OF INLET, 200 FEET NORTH FROM THE CENTERLINE INTERSECTION OF ADDISON CIRCLE, WEST SIDE OF QUORUM DRIVE.
ELEV. 621.68

ISSUED FOR CONSTRUCTION
MARCH 28, 1996

THE SEAL APPEARING ON THIS DOCUMENT WAS AUTHORIZED BY
KENNETH A. ROBERTS, P.E. 55446
ON MARCH 28, 1996.

3-28-96

WASTEWATER PLAN & PROFILE						
LINE 'D' STA. 0+00 TO STA. 5+00						
ADDISON CIRCLE						
PHASE I PUBLIC INFRASTRUCTURE						
TOWN OF ADDISON, TEXAS						
Huitt-Zollars, Inc./Engineering/Architecture Dallas, Fort Worth, Houston, El Paso, Phoenix, Tustin, Ontario, San Clemente						
DESIGN	DRAWN	APPR.	SCALE	DATE	PROJECT NO.	NO.
HZI	HZI	KAR	H _v 1"=20' V _v 1"=6'	JAN 96	1822-04	97
						137