

LEGEND

ELECTRIC — OHE —	48" RCP	MISC.
○ LIGHT POLE	EX. STORM SEWER	— CHAIN LINK FENCE
pp POWER POLE	— WOOD FENCE	— EXISTING ASPHALT
— GUY WIRE	— EXISTING DIRT OR GRAVEL	— EX. CONCRETE
TELEPHONE — T —	— TREE/TREE LINE	— EXISTING CURB
● TELEPHONE MANHOLE	— PROP. EDGE OF PAVEMENT NO CURB	— EX. PROPERTY LINE
□ TELEPHONE PEDESTAL	— PROP. CENTERLINE	— PROP. R.O.W.
TS TELEPHONE SIGN	— PROP. INLET	— T.P. TOP OF PAVEMENT
GM GAS METER	— T.C. TOP OF CURB	— C.R. CURB RETURN
GS GAS SIGN	— EX. GUTTER	— EX. G. BORING LOCATION
LAND USE		
R/R RAILROAD SIGN		
○ SIGN		
SURVEY		
I.R. FOUND IRON ROD		
■ TEMP BENCHMARK		
WASTEWATER — WW —		
● WASTEWATER MANHOLE		
○ CLEANOUT		
WATER — W —		
FH FIRE HYDRANT		
METER		
T WATER VALVE		

RECORD DRAWING 5/1/98

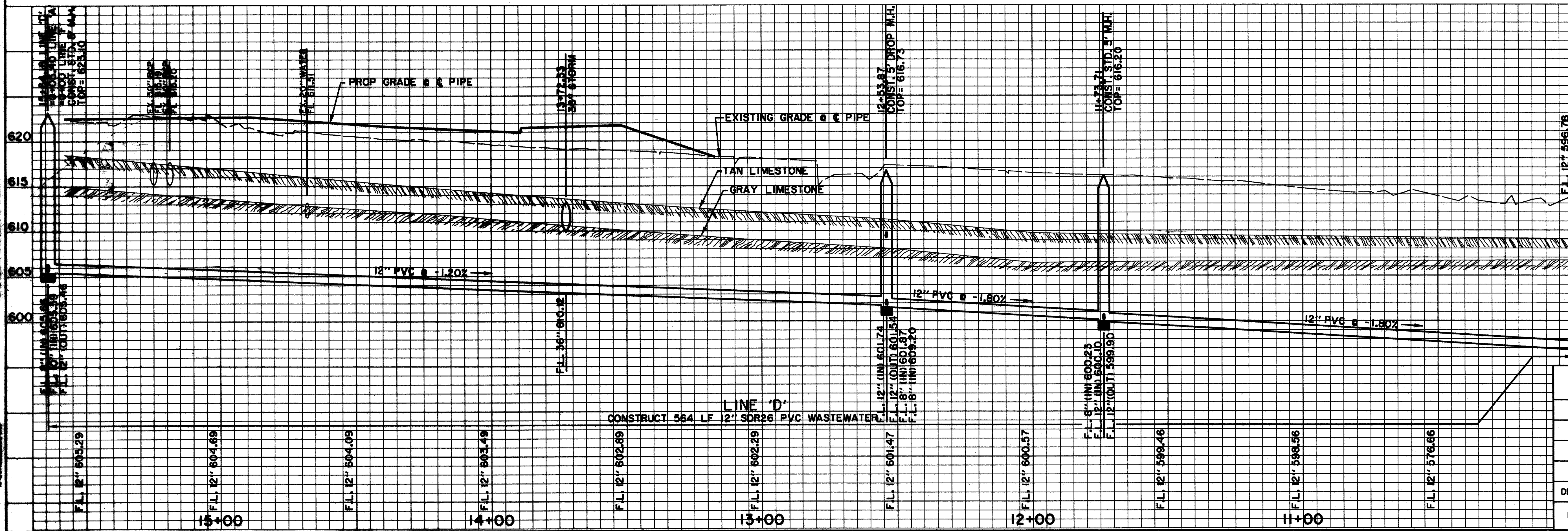

BENCHMARKS:

BM#1
"I" CUT AT CENTER BACK OF CURB OF INLET, 190 FEET SOUTH FROM THE CENTERLINE INTERSECTION OF ADDISON CIRCLE, WEST SIDE OF QUORUM DRIVE.
ELEV. 621.89

BM#2
"I" CUT AT CENTER BACK OF CURB OF INLET, 200 FEET NORTH FROM THE CENTERLINE INTERSECTION OF ADDISON CIRCLE, WEST SIDE OF QUORUM DRIVE.
ELEV. 621.68

ISSUED FOR CONSTRUCTION
MARCH 28, 1996

THE SEAL APPEARING ON THIS DOCUMENT WAS AUTHORIZED BY
KENNETH A. ROBERTS, P.E. 55446
ON MARCH 28, 1996.



WASTEWATER PLAN & PROFILE
LINE 'D' STA. 10+00 TO STA. 15+58

ADDISON CIRCLE

PHASE I PUBLIC INFRASTRUCTURE

TOWN OF ADDISON, TEXAS

Huitt-Zollars, Inc./Engineering/Architecture
Dallas, Fort Worth, Houston, El Paso, Phoenix, Tustin, Ontario, San Clemente

DESIGN	DRAWN	APPR.	SCALE	DATE	PROJECT NO.	NO.
HZI	HZI	KAR	H ₁ 1"=20' V ₁ 1"=6'	JAN 96	1822-04	99 137