

LEGEND

ELECTRIC — ONE —	48" RCP	MISC.
⊕ LIGHT POLE	EX. STORM SEWER	CHAIN LINK FENCE
PPR POWER POLE	WOOD FENCE	EXISTING ASPHALT
← GUY WIRE	EXISTING DIRT OR GRAVEL	EX. CONCRETE
TELEPHONE — T —	EX. TREE/TREE LINE	EXISTING CURB
⊕ TELEPHONE MANHOLE	PROP. CURB	PROP. EDGE OF PAVEMENT NO CURB
⊕ TELEPHONE PEDESTAL	EX. PROPERTY LINE	PROP. CENTERLINE
TS TELEPHONE SIGN	PROP. R.O.W.	PROP. INLET
GN GAS	T.P. TOP OF PAVEMENT	TOP OF CURB
GS GAS METER	C.R. CURB RETURN	EX. GUTTER
GS GAS SIGN	EX. GUTTER	BORING LOCATION
LAND USE	PROP. R.O.W.	B-20
R-R RAILROAD SIGN	PROP. R.O.W.	
⊕ SIGN	PROP. R.O.W.	
SURVEY	PROP. R.O.W.	
LR FOUND IRON ROD	PROP. R.O.W.	
⊕ TEMP BENCHMARK	PROP. R.O.W.	
W-W WASTEWATER	PROP. R.O.W.	
MH WASTEWATER MANHOLE	PROP. R.O.W.	
CO CLEANOUT	PROP. R.O.W.	
WATER — W —	PROP. R.O.W.	
FH FIRE HYDRANT	PROP. R.O.W.	
METER	PROP. R.O.W.	
T WATER VALVE	PROP. R.O.W.	

NOTES:

- SEE DEMOLITION PLAN FOR PAVEMENT REMOVAL LIMITS.
- SEE SURFACE PATTERNING PLANS FOR BRICK PATTERNS AND SLOPES.
- POUR SIDEWALK AROUND NOTED LEAVEOUTS PER LOCATIONS ON STREETSCAPE PLANS.

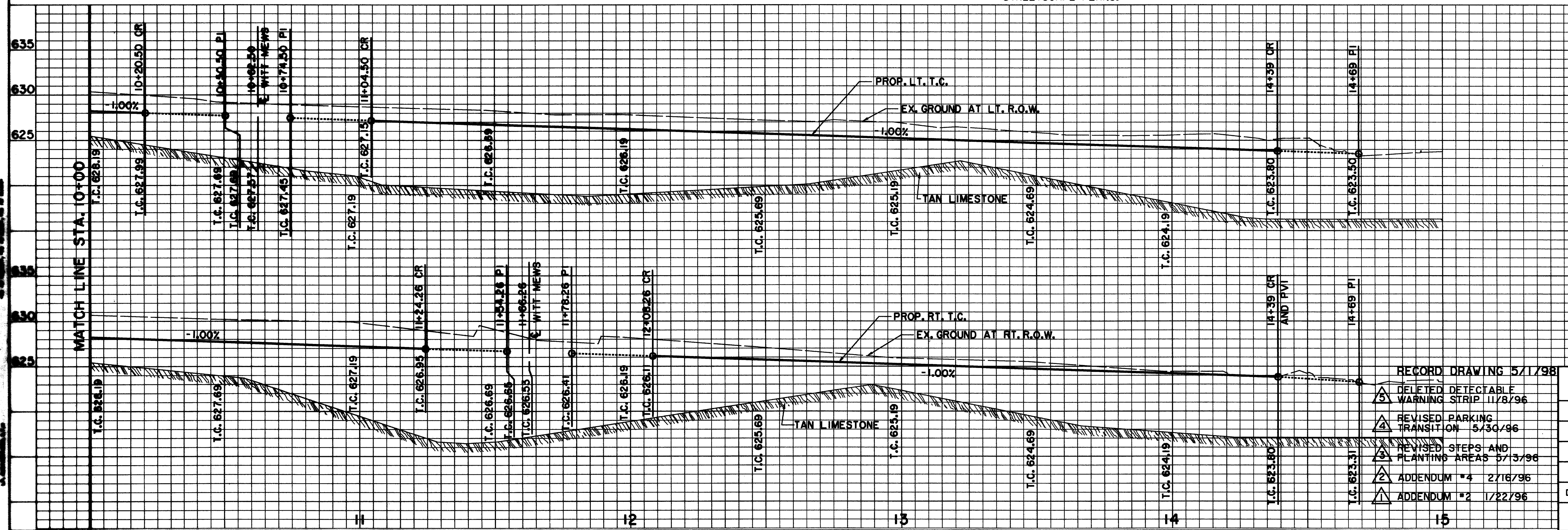

BENCHMARKS:

635 BM#2
"C" CUT AT CENTER BACK OF CURB OF INLET, 200 FEET NORTH FROM THE CENTERLINE INTERSECTION OF ADDISON CIRCLE, WEST SIDE OF QUORUM DRIVE. ELEV. 621.68

625 BM#3
"C" CUT AT CENTER BACK OF CURB OF INLET, 620 FEET NORTH FROM THE CENTERLINE INTERSECTION OF ADDISON CIRCLE, WEST SIDE OF QUORUM DRIVE. ELEV. 624.50

ISSUED FOR CONSTRUCTION
MARCH 28, 1996

THE SEAL APPEARING ON THIS DOCUMENT WAS AUTHORIZED BY
KENNETH A. ROBERTS, P.E. 55446
ON MARCH 28, 1996.

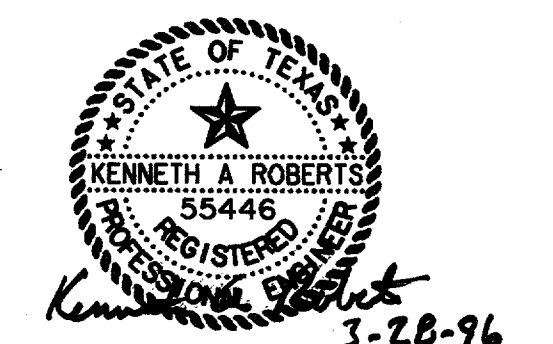

PAVING PLAN & PROFILE
MORRIS AVENUE STA. 10+00 TO STA. 15+00
ADDISON CIRCLE
PHASE I PUBLIC INFRASTRUCTURE
TOWN OF ADDISON, TEXAS

Hull+Zollars, Inc./Engineering/Architecture
Dallas, Fort Worth, Houston, El Paso, Phoenix, Austin, Ontario, San Clemente

DESIGN	DRAWN	APPR.	SCALE	DATE	PROJECT NO.	NO.
H21	H21	KAR	H ₁ 1"=20' V ₁ 1"=6'	JAN 96	1822-04	23 137

- RECORD DRAWING 5/11/98
- DELETED DETECTABLE WARNING STRIP 11/8/96
 - REVISED PARKING TRANSITION 5/30/96
 - REVISED STEPS AND PLANTING AREAS 5/13/96
 - ADDENDUM #4 2/16/96
 - ADDENDUM #2 1/22/96