

**LEGEND**

<b>ELECTRIC</b> — OHE —	48" RCP	<b>MISC.</b>
○ LIGHT POLE	EX. STORM SEWER	— CHAIN LINK FENCE
PP POWER POLE	— WOOD FENCE	— EXISTING ASPHALT
— GUY WIRE	— EXISTING DIRT OR GRAVEL	— EXISTING CURB
<b>TELEPHONE</b> — T —	— EX. CONCRETE	— PROP. CURB
MH TELEPHONE MANHOLE	— TREE/TREE LINE	— PROP. EDGE OF PAVEMENT NO CURB
TELEPHONE PEDESTAL	— EX. PROPERTY LINE	— PROP. CENTERLINE
TS TELEPHONE SIGN	— PROP. R.O.W.	— PROP. INLET
<b>GAS</b> — G —	<b>T.P.</b> TOP OF PAVEMENT	<b>T.C.</b> TOP OF CURB
GM GAS METER	<b>C.R.</b> CURB RETURN	<b>EX. G</b> EXISTING GUTTER
GS GAS SIGN	— BORING LOCATION	B-20
<b>LAND USE</b>		
R/R RAILROAD SIGN		
SIGN		
<b>SURVEY</b>		
I.R. FOUND IRON ROD		
TEMP BENCHMARK		
<b>WASTEWATER</b> — WW —		
MH WASTEWATER MANHOLE		
CO CLEANOUT		
<b>WATER</b> — W —		
FH FIRE HYDRANT		
WM METER		
T WATER VALVE		

**NOTE:**  
CENTER TO CENTER TREE DIMENSIONS ARE MEASURED ALONG THE CENTERLINE OF THE STREET.

DELETED TREES, LIGHTS, LIGHT CONDUIT AND SUB-DRAINS EAST SIDE OF QUORUM NORTH OF ROUNDABOUT 11/15/96

REVISED STREET LIGHT CONDUIT 4/26/96  
ISSUED FOR CONSTRUCTION 3/28/96

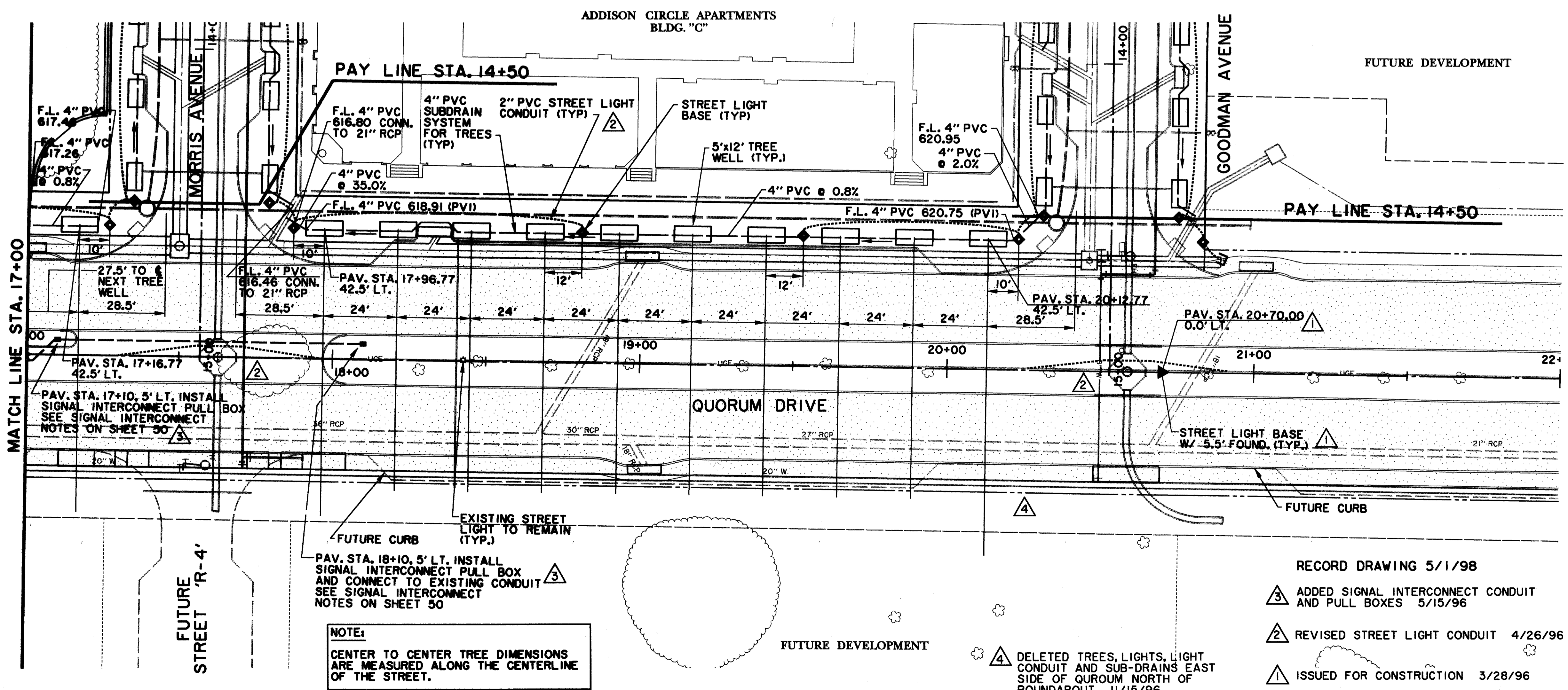

**BENCHMARKS:**  
BM#2 'I' CUT AT CENTER BACK OF CURB OF INLET, 200 FEET NORTH FROM THE CENTERLINE INTERSECTION OF ADDISON CIRCLE, WEST SIDE OF QUORUM DRIVE. ELEV. 621.68  
BM#3 'I' CUT AT CENTER BACK OF CURB OF INLET, 620 FEET NORTH FROM THE CENTERLINE INTERSECTION OF ADDISON CIRCLE, WEST SIDE OF QUORUM DRIVE. ELEV. 624.50

ISSUED FOR CONSTRUCTION MARCH 28, 1996  
THE SEAL APPEARING ON THIS DOCUMENT WAS AUTHORIZED BY KENNETH A. ROBERTS, P.E. 55446 ON MARCH 28, 1996.

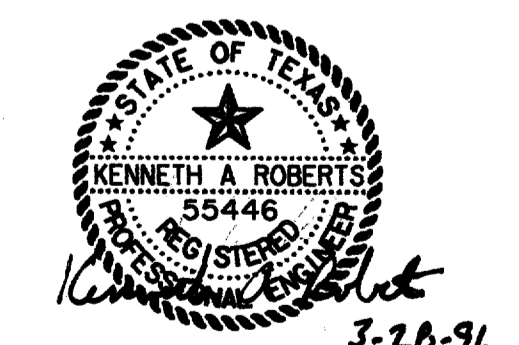

<b>STREETSCAPE PLAN</b>						
QUORUM DRIVE STA. 13+00 TO STA. 22+00						
<b>ADDISON CIRCLE</b>						
<b>PHASE I PUBLIC INFRASTRUCTURE</b>						
<b>TOWN OF ADDISON, TEXAS</b>						
Huitl-Zollars, Inc./Engineering/Architecture Dallas, Fort Worth, Houston, El Paso, Phoenix, Tustin, Ontario, San Clemente						
DESIGN	DRAWN	APPR.	SCALE	DATE	PROJECT NO.	NO.
HZI	HZI	KAR	1"=20'	JAN 96	1822-04	51 137

RECORD DRAWING 5/1/98  
ADDED SIGNAL INTERCONNECT CONDUIT AND PULL BOXES 5/15/96  
REVISED STREET LIGHT CONDUIT 4/26/96  
ISSUED FOR CONSTRUCTION 3/28/96

**NOTE:**  
CENTER TO CENTER TREE DIMENSIONS ARE MEASURED ALONG THE CENTERLINE OF THE STREET.

DELETED TREES, LIGHTS, LIGHT CONDUIT AND SUB-DRAINS EAST SIDE OF QUORUM NORTH OF ROUNDABOUT 11/15/96