

LEGEND

ELECTRIC — OHE	48" RCP	MISC.
○ LIGHT POLE	EX. STORM SEWER	CHAIN LINK FENCE
pp POWER POLE	WOOD FENCE	EXISTING ASPHALT
← GUY WIRE	EXISTING DIRT OR GRAVEL	EX. CONCRETE
TELEPHONE — T	EX. TREE/TREE LINE	EXISTING CURB
TELEPHONE MANHOLE	PROP. CURB	PROP. EDGE OF PAVEMENT NO CURB
TELEPHONE PEDESTAL	EX. PROPERTY LINE	PROP. CENTERLINE
TELEPHONE SIGN	PROP. R.O.W.	PROP. INLET
GAS METER	T.P.	TOP OF PAVEMENT
GAS SIGN	T.C.	TOP OF CURB
LAND USE	C.R.	CURB RETURN
RAILROAD SIGN	EX. G	EXISTING GUTTER
SIGN	B-20	BORING LOCATION
SURVEY		
FOUND IRON ROD		
TEMP BENCHMARK		
WASTEWATER — WW		
WASTEWATER MANHOLE		
CLEANOUT		
WATER — W		
FIRE HYDRANT		
METER		
WATER VALVE		

RECORD DRAWING 5/1/98

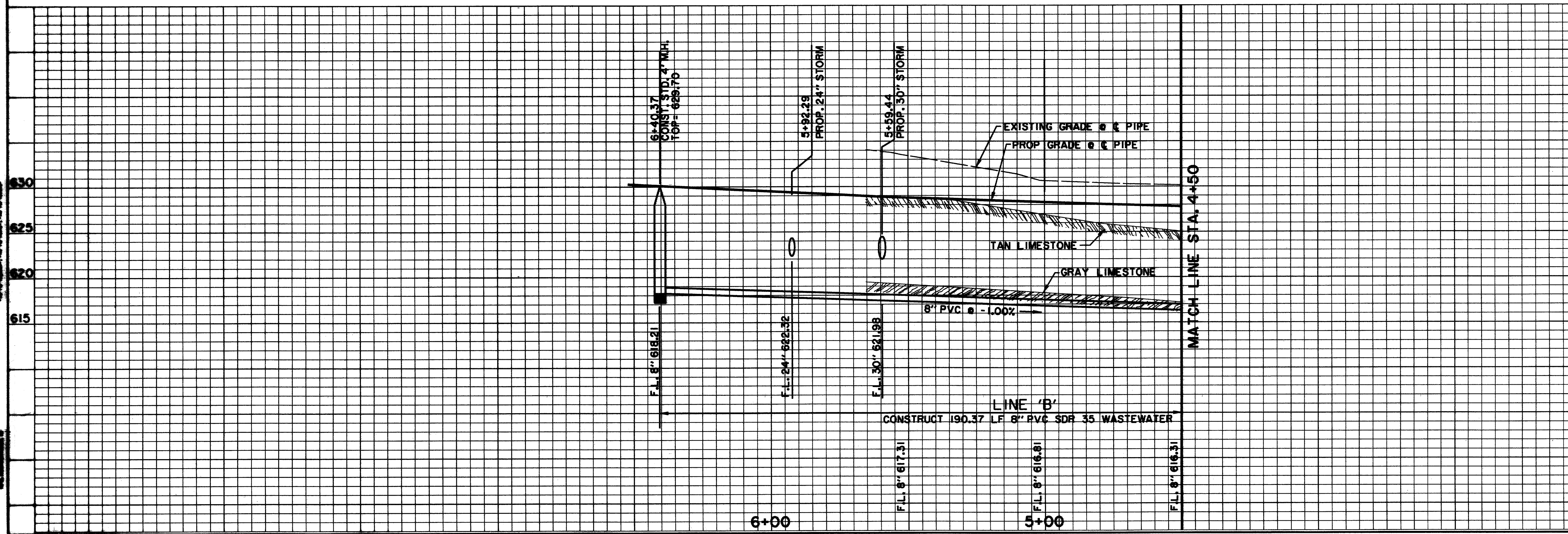

BENCHMARKS:

BM#2
"I" CUT AT CENTER BACK OF CURB OF INLET, 200 FEET NORTH FROM THE CENTERLINE INTERSECTION OF ADDISON CIRCLE, WEST SIDE OF QUORUM DRIVE. ELEV. 621.68

BM#3
"I" CUT AT CENTER BACK OF CURB OF INLET, 620 FEET NORTH FROM THE CENTERLINE INTERSECTION OF ADDISON CIRCLE, WEST SIDE OF QUORUM DRIVE. ELEV. 624.50

ISSUED FOR CONSTRUCTION
MARCH 28, 1996

THE SEAL APPEARING ON THIS DOCUMENT WAS AUTHORIZED BY
KENNETH A. ROBERTS, P.E. 55446
ON MARCH 28, 1996.

KENNETH A. ROBERTS
55446
REGISTERED PROFESSIONAL ENGINEER

3-28-96

WASTEWATER PLAN & PROFILE
LINE 'B' STA. 4+50 TO STA. 5+67

ADDISON CIRCLE

PHASE I PUBLIC INFRASTRUCTURE

TOWN OF ADDISON, TEXAS

Hutt-Zollars, Inc./Engineering/Architecture
Dallas, Fort Worth, Houston, El Paso, Phoenix, Tustin, Ontario, San Clemente

DESIGN	DRAWN	APPR.	SCALE	DATE	PROJECT NO.	NO.
HZ1	HZ1	KAR	H ₁ 1"=20' V ₁ 1"=6'	JAN 96	1822-04	95
						137

H:\PROJ\182204\DGN\AUC\WWS3.DGN