

TYPICAL DUCTBANK SECTION
N.T.S.

SEE SHEET NO. 110 FOR GENERAL NOTES

RECORD DRAWING 5/1/98
 ISSUED FOR CONSTRUCTION 3/28/96
 ADDENDUM #4 2/16/96
 ADDENDUM #2 1/22/96

ELECTRIC		MISC.	
○	LIGHT POLE	48" RCP	EX. STORM SEWER
PP	POWER POLE	—	CHAIN LINK FENCE
—	GUY WIRE	—	WOOD FENCE
—	TELEPHONE	—	EXISTING ASPHALT
TELE MH	TELEPHONE MANHOLE	—	EXISTING DIRT OR GRAVEL
—	TELEPHONE PEDESTAL	—	EX. CONCRETE
TS	TELEPHONE SIGN	—	TREE/TREE LINE
GM	GAS METER	—	EXISTING CURB
GS	GAS SIGN	—	PROP. CURB
—	LAND USE	—	PROP. EDGE OF PAVEMENT NO CURB
R/R	RAILROAD SIGN	—	EX. PROPERTY LINE
—	SIGN	—	PROP. CENTERLINE
—	SURVEY	—	PROP. R.O.W.
I.R.	FOUND IRON ROD	—	PROP. INLET
—	TEMP BENCHMARK	T.P.	TOP OF PAVEMENT
—	WASTEWATER	T.C.	TOP OF CURB
—	WASTEWATER MANHOLE	C.R.	CURB RETURN
—	CLEANOUT	EX. G	EXISTING GUTTER
—	WATER	B-20	BORING LOCATION
FH	FIRE HYDRANT		
M	METER		
T	WATER VALVE		

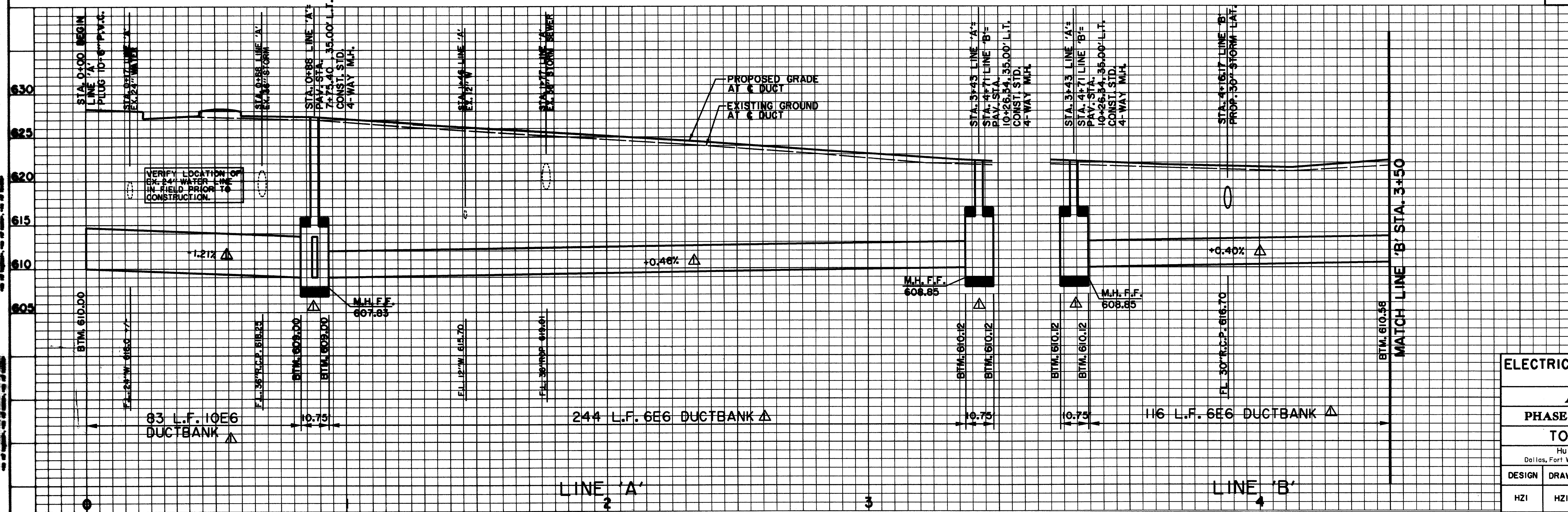

BENCHMARKS:

BM#1
 'C' CUT AT CENTER BACK OF CURB OF INLET, 190 FEET SOUTH FROM THE CENTERLINE INTERSECTION OF ADDISON CIRCLE, WEST SIDE OF QUORUM DRIVE.
 ELEV. 621.89

BM#2
 'C' CUT AT CENTER BACK OF CURB OF INLET, 200 FEET NORTH FROM THE CENTERLINE INTERSECTION OF ADDISON CIRCLE, WEST SIDE OF QUORUM DRIVE.
 ELEV. 621.68

ISSUED FOR CONSTRUCTION
 MARCH 28, 1996

THE SEAL APPEARING ON THIS DOCUMENT WAS AUTHORIZED BY
 KENNETH A. ROBERTS, P.E. 55446
 ON MARCH 28, 1996.

ELECTRICAL DUCTBANK PLAN & PROFILE						
LINE 'A'						
ADDISON CIRCLE						
PHASE 1 PUBLIC INFRASTRUCTURE						
TOWN OF ADDISON, TEXAS						
Huitt-Zollars, Inc./Engineering/Architecture Dallas, Fort Worth, Houston, El Paso, Phoenix, Tustin, Ontario, San Clemente						
DESIGN	DRAWN	APPR.	SCALE	DATE	PROJECT NO.	NO.
HZI	HZI	KAR	H ₁ 1"=20' V ₁ 1"=6'	JAN. 96	1822-06	105
						137