

Belt Line Road

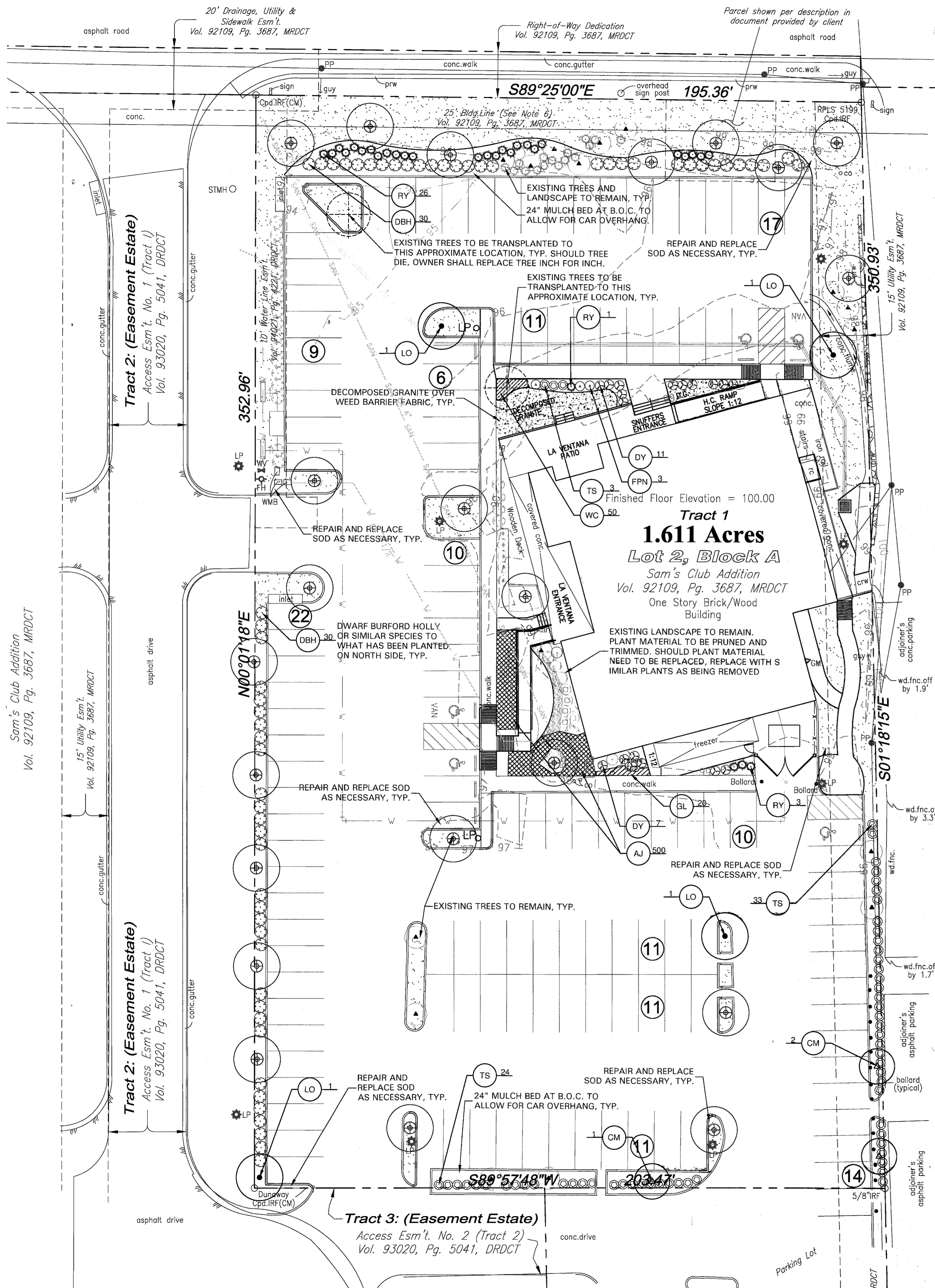

GENERAL LAWN NOTES

EROSION CONTROL AND SOIL PREPARATION:
 THE CONTRACTOR IS RESPONSIBLE FOR MAINTAINING TOP SOIL AT THE CORRECT GRADES. CONTRACTOR TO FINE GRADE AREAS TO REACH FINAL CONTOURS AS SPECIFIED PER CIVIL PLANS. ALL CONTOURS SHOULD ACHIEVE POSITIVE DRAINAGE AWAY FROM BUILDINGS AND STRUCTURES. WATER SHOULD NOT BE ABLE TO POOL IN ANY AREAS UNLESS SPECIFIED OTHERWISE. EROSION FABRIC SUCH AS JUTE MATTING OR OPEN WEAVE TO BE USED WHERE NECESSARY TO PREVENT SOIL EROSION.

ANY LOSS OF TOPSOIL OR GRASS DUE TO EROSION IS THE RESPONSIBILITY OF THE CONTRACTOR UNTIL IT IS 100% ESTABLISHED.

CONTRACTOR TO REMOVE ANY ROCKS 3/4" AND LARGER, STICKS AND DEBRIS PRIOR TO INSTALLATION OF TOPSOIL AND SOD.

FOUR (4") OF TOPSOIL SHALL BE APPLIED TO AREAS DISTURBED BY CONSTRUCTION RECEIVING SOD. IF TOPSOIL IS NOT AVAILABLE ON SITE, THE CONTRACTOR SHALL PROVIDE TOPSOIL AS APPROVED BY THE OWNER OR OWNER REPRESENTATIVE.

TOPSOIL SHALL BE FRAGILE, NATURAL LOAM, FREE OF ROCKS, WEEDS, BRUSH, CLAY LUMPS, ROOTS, TWIGS, LITTER AND ENVIRONMENTAL CONTAMINANTS.

CONTRACTOR SHALL BE RESPONSIBLE FOR SOD UNTIL ACCEPTANCE. THIS SHALL INCLUDE, BUT NOT BE LIMITED TO: MOWING, WATERING, WEEDING, CULTIVATING, CLEANING AND REPLACING DEAD OR BARE AREAS TO KEEP PLANTS IN A VIGOROUS, HEALTHY CONDITION. SOD SHALL BE REPLACED IF NECESSARY.

SOLID SOD:
 SOLID SOD SHALL BE PLACED ALONG ALL IMPERVIOUS EDGES, AT A MINIMUM THIS SHALL INCLUDE CURBS, WALKS, INLETS, MANHOLES AND PLANTING BED AREAS. SOD SHALL COVER OTHER AREAS COMPLETELY AS INDICATED BY PLAN.

SOD SHALL BE STRONGLY ROOTED DROUGHT RESISTANT SOD, NOT LESS THAN 2 YEARS OLD, FREE OF WEEDS AND UNDESIRABLE NATIVE GRASS AND MACHINE CUT TO PAD THICKNESS OF 3/4" (+/-1/4"). EXCLUDING TOP GROWTH AND THATCH. PROVIDE ONLY SOD CAPABLE OF VIGOROUS GROWTH AND DEVELOPMENT WHEN PLANTED.

DO NOT INSTALL SOD IF IT IS DORMANT OR GROUND IS FROZEN. LAY SOD WITH TIGHTLY FITTING JOINTS, NO OVERLAPS WITH STAGGERED STRIPS TO OFFSET JOINTS.

SOD SHALL BE ROLLED TO CREATE A SMOOTH EVEN SURFACE. SOD SHOULD BE WATERED THOROUGHLY DURING INSTALLATION PROCESS.

SHOULD INSTALLATION OCCUR BETWEEN OCTOBER 1ST AND MARCH 1ST, SOD SHALL INCLUDE AN OVER SEED OF ANNUAL RYE OR WINTER RYEGRASS AT A RATE OF FOUR POUNDS PER ONE THOUSAND SQUARE FEET FOR A GROWN IN APPEARANCE. CONTRACTOR SHALL ENSURE CONFORMANCE TO §116.D OF TITLE 7, PART XXX, HORTICULTURE COMMISSION CHAPTER 1.

HYDROMULCH:
 SCARIFY SURFACE TO A MINIMUM OF 2" DEPTH PRIOR TO THE IMPORT TOPSOIL APPLICATION. TOP SOIL SHALL BE PLACED 2" IN DEPTH IN ALL AREAS TO BE SEED. CONTRACTOR TO SUPPLY HIGH QUALITY IMPORTED TOPSOIL HIGH IN HUMUS AND ORGANIC CONTENT FROM A LOCAL SUPPLY. IMPORTED TOPSOIL SHALL BE REASONABLY FREE OF CLAY LUMPS, COARSE SANDS, STONES, ROOTS AND OTHER FOREIGN DEBRIS.

IF INADEQUATE MOISTURE IS PRESENT IN SOIL, APPLY WATER AS NECESSARY FOR OPTIMUM MOISTURE FOR SEED APPLICATION.

ALL SEED SHALL BE HIGH QUALITY, TREATED LAWN TYPE SEED AND IS FREE OF NOXIOUS GRASS SEEDS. THE SEED APPLICATION SHALL BE UNIFORMLY DISTRIBUTED ON THE AREAS INDICATED ON PLANS.

HYDROMULCH WITH BERMUDA GRASS SEED AT A RATE OF TWO POUNDS PER ONE THOUSAND SQUARE FEET.

IF INSTALLATION OCCURS BETWEEN OCTOBER 1ST AND APRIL 1ST, ALL HYDROMULCH AREAS SHALL BE OVER SEED WITH ANNUAL RYE GRASS AT A RATE OF FOUR POUNDS PER ONE THOUSAND SQUARE FEET.

CONTRACTOR TO RE-HYDROMULCH WITH BERMUDA GRASS AT THE END OF THE ANNUAL RYE GROWING SEASON.

AFTER APPLICATION, NO EQUIPMENT SHALL OPERATE OVER APPLIED AREAS. WATER SEEDED AREAS IMMEDIATELY AFTER INSTALLATION TO SATURATION.

ALL LAWN AREAS TO BE HYDROMULCHED SHALL ACHIEVE 100% COVERAGE PRIOR TO FINAL ACCEPTANCE.

MISCELLANEOUS MATERIALS:

STEEL EDGING SHALL BE 3/16" X 4 X 16" DARK GREEN DURAEDGE STEEL LANDSCAPE EDGING.

RIVER ROCK SHALL BE ARIZONA RIVER ROCK, 1 1/2" - 4" DIAMETER RIVER ROCK SHALL BE COMPACTED TO A MINIMUM OF 3" DEPTH OVER FILTER FABRIC.

DECOMPOSED GRANITE SHALL CONSIST OF A NATURAL MIX OF GRANITE AGGREGATE NOT TO EXCEED 1 1/2" IN DIAMETER AND COMPOSED OF VARIOUS STAGES OF DECOMPOSED EARTH BASE. DG SHALL BE PLACED OVER FILTER FABRIC AT A MINIMUM OF 3" DEPTH.

BOULDERS SHALL BE ON AVERAGE 36" X 24" X 24" AND A MIN. OF 500LBS. BOULDER TO BE SET IN GROUND ON A 1" SAND SETTING BED APPROXIMATELY 2" BELOW FINISH GRADE. BOULDER SHOULD HAVE A WEATHERED FINISH, EACH BOULDER HAS A NATURAL TOP AND BOTTOM. ENSURE THAT THE BOULDER IS POSITIONED CORRECTLY BEFORE INSTALLATION.

EXISTING TREE LEGEND

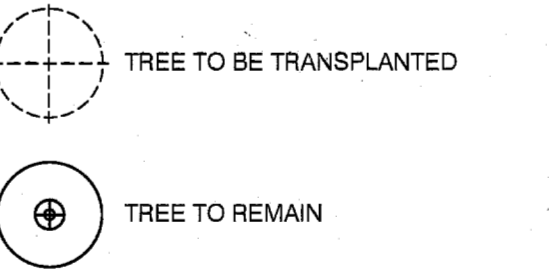

PLANT SCHEDULE

QTY	LABEL	COMMON NAME	SCIENTIFIC NAME	SIZE	NOTES
TREES					
4	LO	Live Oak	<i>Quercus virginiana</i>	4" cal.	12' ht., 4' spread, matching
SHRUBS/GROUNDCOVER					
500	AJ	Asian Jasmine	<i>Trachelosperum asiaticum</i>	1 gal.	full, 12" o.c.
60	DBH	Dwarf Burford Holly	<i>Ilex cornuta 'Burford Nans'</i>	5 gal.	full, 20" spread, 36" o.c.
18	DY	Dwarf Yaupon Holly	<i>Ilex vomitoria 'Condeaux'</i>	5 gal.	full, 24" sprd, 30" o.c.
3	FPN	Fire Power Nandina	<i>Nandina domestica 'Firepower'</i>	5 gal.	full, 30" o.c.
20	GL	Giant Lirope	<i>Liriope gigantea</i>	1 gal.	full, 18" o.c.
30	RY	Red Yucca	<i>Hesperaloe parviflora</i>	5 gal.	full, 24" sprd, 30" o.c.
60	TS	Texas Sage 'Green Cloud'	<i>Leucophyllum frutescens 'Green Cloud'</i>	5 gal.	full, 24" sprd, 36" o.c.
50	WC	Purple Winter Creeper	<i>Euonymus fortunei 'Coloratus'</i>	4" pots	full, 12" o.c.
		Bermuda Solid Sod	<i>Cynodon dactylon</i>		

Plant list is an aid to bidders only. Contractor shall verify all quantities on plan. All heights and spreads are minimums. Trees shall have a strong central leader and be of matching specimens. All plant material shall meet or exceed remarks as indicated.

LANDSCAPE NOTES

REFERENCE SITEWORK AND SPECIFICATIONS FOR INFORMATION NEEDED FOR LANDSCAPE WORK.

CONTRACTOR TO VERIFY AND LOCATE ALL PROPOSED AND EXISTING STRUCTURES, NOTIFY LANDSCAPE ARCHITECT OR DESIGNATED REPRESENTATIVE FOR ANY LAYOUT DISCREPANCIES OR ANY CONDITION THAT WOULD PROHIBIT THE INSTALLATION AS SHOWN.

CONTRACTOR SHALL CALL 811 TO VERIFY AND LOCATE ANY AND ALL UTILITIES ON SITE PRIOR TO COMMENCING WORK. LANDSCAPE ARCHITECT SHOULD BE NOTIFIED OF ANY CONFLICTS.

A MINIMUM OF 2% SLOPE SHALL BE PROVIDED AWAY FROM ALL STRUCTURES. LANDSCAPE ISLANDS SHALL BE CROWNED, AND UNIFORM THROUGHOUT THE SITE.

ALL PLANTING AREAS SHALL BE GRADED SMOOTH TO ACHIEVE FINAL CONTOURS AS INDICATED ON PLAN WITH 3" OF TOPSOIL AND 3" OF COMPOST AND CONSISTENTLY BLENDED TO A DEPTH OF 9". ALL BEDS SHALL BE CROWNED TO ANTICIPATE SETTLEMENT AND ENSURE PROPER DRAINAGE.

PLANTING AREAS AND SOD TO BE SEPARATED BY STEEL EDGING. EDGING TO BE GREEN IN COLOR AND A MINIMUM OF 3/16" THICK. EDGING SHALL BE STAKED FROM THE INSIDE OF BED, EDGING NOT TO BE MORE THAN 1/2" ABOVE FINISHED GRADE.

MULCH SHALL BE INSTALLED AT 1/2" BELOW THE TOPS OF SIDEWALKS AND CURBING.

QUANTITIES ON THESE PLANS ARE FOR REFERENCE ONLY. THE SPACING OF PLANTS SHOULD BE AS INDICATED ON PLANS OR OTHERWISE NOTED. ALL TREES AND SHRUBS SHALL BE PLANTED PER DETAIL.

CONTAINER GROWN PLANT MATERIAL IS PREFERRED HOWEVER BALL AND BURLAP PLANT MATERIAL CAN BE SUBSTITUTED IF NEED BE AND IS APPROPRIATE TO THE SIZE AND QUALITY INDICATED ON THE PLANT MATERIAL LIST.

TREES SHALL BE PLANTED AT A MINIMUM OF 9' FROM ANY UTILITY LINE, SIDEWALK OR CURB. TREES SHALL ALSO BE 10' CLEAR FROM FIRE HYDRANTS.

4" OF SHREDDED HARDWOOD MULCH (2" SETTLED THICKNESS) SHALL BE PLACED OVER 1 1/2" WOVEN WEED BARRIER FABRIC OR APPROVED EQUAL. WEED BARRIER FABRIC SHALL BE USED IN PLANT BEDS AND AROUND ALL TREES AND SHALL BE 0.6 WITT WEED BARRIER OR APPROVED EQUAL. MULCH SHALL BE SHREDDED BARK OR RUBBER LANDSCAPE MULCH. PINE STRAW MULCH IS PROHIBITED.

CONTRACTOR TO PROVIDE UNIT PRICING OF LANDSCAPE MATERIALS AND BE RESPONSIBLE FOR OBTAINING ALL LANDSCAPE AND IRRIGATION PERMITS.

IRRIGATION:
 IN THE ABSENCE OF AN IRRIGATION SYSTEM OR AREAS BEYOND THE COVERAGE LIMITS OF A PERMANENT IRRIGATION SYSTEM, CONTRACTOR SHALL WATER SOD TEMPORARILY, BY ANY MEANS AVAILABLE, TO DEVELOP ADEQUATE GROWTH. TURF SHALL BE IN 100% ESTABLISHMENT AT THE TIME OF ACCEPTANCE.

ALL PLANTING BEDS SHALL HAVE AN AUTOMATIC IRRIGATION SYSTEM WITH A FERTILIZER SENSOR. IRRIGATION SYSTEM SHALL HAVE AN ET WEATHER BASED CONTROLLER AND BE DESIGNED AND INSTALLED BY A LICENSED IRRIGATOR.

MAINTENANCE REQUIREMENTS:
 VEGETATION SHOULD BE INSPECTED REGULARLY TO ENSURE THAT PLANT MATERIAL IS ESTABLISHING PROPERLY AND REMAINS IN A HEALTHY GROWING CONDITION APPROPRIATE FOR THE SEASON. IF DAMAGED OR REMOVED, PLANTS MUST BE REPLACED BY A SIMILAR VARIETY AND SIZE.

MOWING, TRIMMING, EDGING AND SUPERVISION OF WATER APPLICATIONS SHALL BE THE RESPONSIBILITY OF THE CONTRACTOR UNTIL THE OWNER OR OWNER'S REPRESENTATIVE ACCEPTS AND ASSUMES REGULAR MAINTENANCE.

ALL LANDSCAPE AREAS SHOULD BE CLEANED AND KEPT FREE OF TRASH, DEBRIS, WEEDS AND OTHER MATERIAL.

LANDSCAPE TABULATIONS for ADDISON, TEXAS

SITE LANDSCAPE	
1. 20% of the total site area to be landscaped	
Total Site Area: 70,175 s.f.	
REQUIRED	PROVIDED
14,035 (20%)	14,035 (20%)
LANDSCAPE BUFFER	
1. A 20' landscape buffer is required	
2. 1 shade tree, 4 inches in caliper is required per ever 30 linear feet of street frontage	
Beltline Road - 200 l.f.	
REQUIRED	PROVIDED
20' buffer	20' buffer
7 shade trees, 4" cal.	7 existing shade trees, +4" cal.
PARKING LOT PERIMETER LANDSCAPE	
1. One 4" cal. Tree shall be provided for each 35 l.f. of perimeter and one shrub planted for every 3-3.5' on center. (368 l.f.)	
REQUIRED	PROVIDED
5' buffer	5' buffer
10 shade trees, 4" cal.	5 existing shade trees, +4" cal.; 1 shade trees, 4" cal.; due to location of the water line easement to the north, no additional trees could be added.
122 shrubs	18 existing shrubs, 140 proposed shrubs
PARKING LOT INTERIOR LANDSCAPE	
1. 5% of the interior parking lot to be landscaped. (44,212 s.f.)	
2. One shade tree for each 10 spaces. (132 spaces)	
REQUIRED	PROVIDED
2,210 (5%)	2,415 (5.4%)
13 shade trees, 4" cal.	9 existing shade trees, +4" cal. 4 proposed trees, 4" cal.

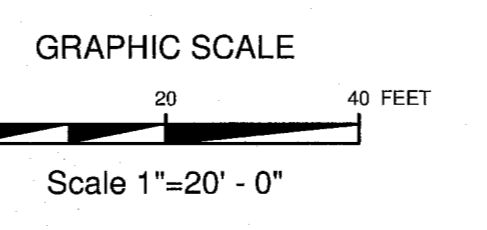

Engineer Information:
The Bousquet Group, Inc.
 501 S. Carroll Blvd.
 Ste. 201
 Denton, TX. 76201
 940.566.0088
 940.566.0088 fax
 Texas Firm No. F-8942

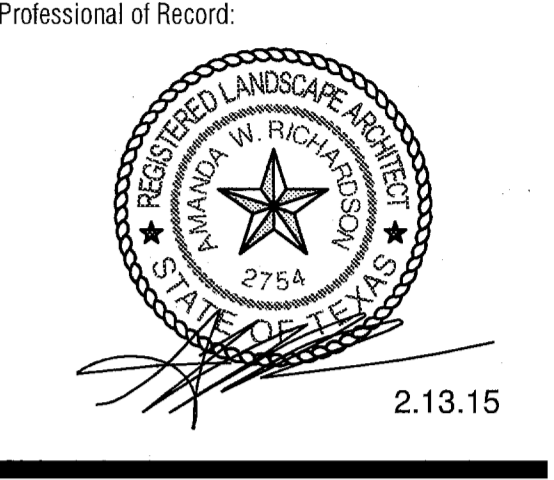

FIREBIRD RESTAURANTS
4180 BELT LINE RD.
ADDISON, TX 75001

Revisions:

#	Date Issued:	Description:

Sheet Title: **LANDSCAPE PLAN**

Date: Jan 07, 2015

Project Number: 14019

Drawn By: AWR

Scale:

Sheet Number: **L1.02**

