



FOR ADDISON USE ONLY
 Permit Number: W-1076
 Location: 15200 Marsh Ln.

APPLICATION

Right of Way Work Permit -PUBLIC UTILITY/CTP
 (For Public Utility/CTP - Street Cut/Excavation/Lane Closure)

PLEASE PRINT LEGIBLY

Date of application: 12-20-16
 Facility Owner Company: Time WARNER CABLE Company Phone #: 214-320-7460
 Utility/CTP Representative: Robert Houston Cell Phone #: 469-744-9794
 General Contractor: Bridgepoint Comm Company Phone #: 214-358-7627
 Site Supervisor Name: Joe Hoschar 24 hour phone #: 817-657-4448
 Work Site Address and Location: 15200 MARSH LN

Purpose and general description of work: Placing 450" of NEW Underground by Bore
 Proposed Start Work Date: 12-26-16 Estimated Completion Date: 1-13-17
 Pavement Cut? Yes No ²⁷ Directional Bore/Boring? Yes No ¹³
 Excavation? Yes No Lane Closure? Yes No Other: _____ ? Yes No

Applicant's Printed Name: MIKE LUCAS Signature: [Signature] Position with Company: Project Coordinator

Applicant's Email: mike.lucas@bcicom.net Applicant's Phone Number: 817-372-1508

Direct Supervisor's Printed Name: STEVE HOLT Phone Number: 972-670-2050 Company Name: Bridgepoint

FOR ADDISON USE ONLY City Holiday 12/23-12/26

Received By: [Signature] Entered? Yes No Received Date: 12-20-16

Approved By: [Signature] Inspector: JF/DW Issue Date: 12/21/16

Plans Submitted? Yes No N/A Traffic Control Plan Submitted? Yes No N/A Expiration Date: 1/6/17

Insurance Provided? Yes No On File Performance/Maintenance Bond? Yes No On File N/A

Fee Paid: N/A Receipt#: CTP Date: 12-22-16 Processed By: Marissa Paz

Picked Up By: MIKE LUCAS Company: Bridgepoint Date & Time: 12-22-16
10:55am

NAME: T&K Automotive
 ADDRESS: 15200 Marsh Ln Addison, TX 75001
 LOB: 403 DOCSIS COMMERCIAL NEW BUILD TYPE: COAX
 DOCKID: 1389138 CONST#: 760186 SITE SURVEY#: 2690994
 POC: Kanwar Suri/(972) 241-8833/kdssuri@gmail.com
 NODE/HUB: 1K79AA/1KB MAP: 3056-3363
 QTY: NTX

TIE POINT:
 ADD 2 WAY SPLITTER
 SPLICE AS SHOWN
 TRENCH/BORE 450' OF .625
 NEW UNDERGROUND
 ADD 17/2 PORT TAP
 TERMINATE

MB-870_A	3		
1K05AAB1B0			
11.5	14.5	23.2	
48	43.3	36	
1	17	7	8
1K05C	T	80.3	
48			
43.3			
36			

90V	
1K79A	
15 A	
1.44A	

NC4000 e51		
1K79AA		
51	46.3	39
1K79A	D	299.5

Yellow = New Underground to be placed by Bore

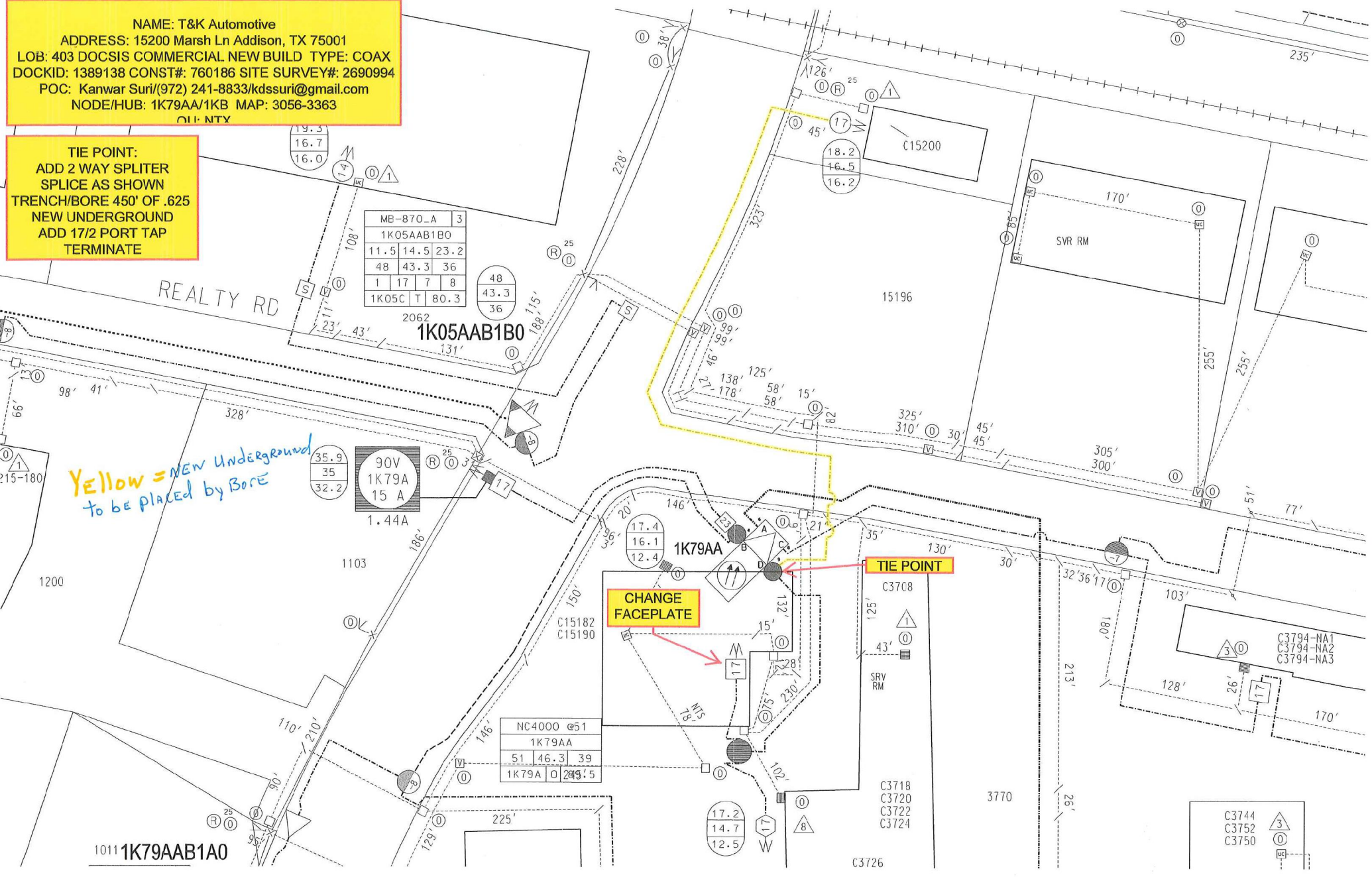

1011 1K79AAB1A0

C3744	3
C3752	0
C3750	0



TIME WARNER CABLE

T&K AUTOMOTIVE
15200 MARSH LN
ADDISON, TEXAS

VICINITY MAP

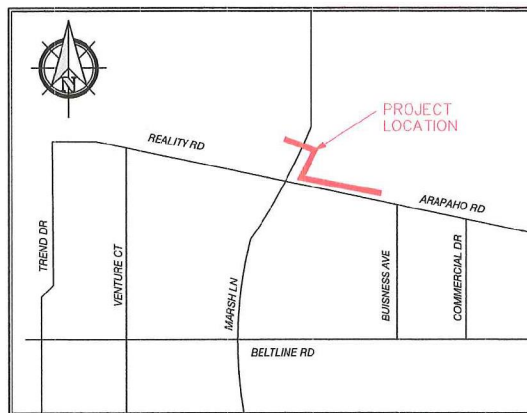

GENERAL PROJECT NOTES

1. ALL CONSTRUCTION WORK WITHIN THE PUBLIC RIGHT-OF-WAY SHALL BE DONE IN ACCORDANCE WITH THE ORDINANCES AND REGULATIONS OF THE MUNICIPALITY IN WHICH THE WORK IS TO BE PERFORMED.
2. EXISTING UTILITY LOCATIONS SHOWN ARE TAKEN FROM AVAILABLE RECORDS AND MAY NOT BE ALL INCLUSIVE. UTILITY LOCATIONS ARE GENERALLY SCHEMATIC IN NATURE AND MAY NOT ACCURATELY REFLECT THE SIZE AND LOCATION OF EACH PARTICULAR UTILITY. THE CONSTRUCTION CONTRACTOR SHALL ASSUME RESPONSIBILITY FOR ACTUAL LINE LOCATES IN THE FIELD AND THE PROTECTION OF ALL EXISTING FACILITIES WHETHER SHOWN OR NOT. THE CONSTRUCTION CONTRACTOR SHALL ALSO ASSUME RESPONSIBILITY FOR REPAIRS TO ANY EXISTING FACILITY DAMAGED AS A DIRECT RESULT OF THE CONSTRUCTION ACTIVITIES WHETHER THE FACILITY IS SHOWN ON THE DRAWINGS OR NOT.
3. THE CONSTRUCTION CONTRACTOR SHALL BE RESPONSIBLE FOR CONTACTING ALL DEPARTMENTS WITHIN THE MUNICIPALITY AND THE UTILITY COMPANIES AT LEAST TWO WORKING DAYS PRIOR TO THE COMMENCEMENT OF WORK.

CALL BEFORE YOU DIG
811

IT'S THE LAW

4. IT SHALL BE THE RESPONSIBILITY OF THE CONSTRUCTION CONTRACTOR TO: A) PREVENT DAMAGE TO PRIVATE AND PUBLIC PROPERTY. B) RESTORE ALL AREAS EFFECTED BY THE CONSTRUCTION TO ORIGINAL OR BETTER CONDITION.
5. BARRICADING AND TRAFFIC CONTROL SHALL BE THE RESPONSIBILITY OF THE CONSTRUCTION CONTRACTOR AND SHALL CONFORM TO THE "TEXAS MANUAL ON UNIFORM TRAFFIC CONTROL DEVICES". TRAFFIC FLOW AND ACCESS SHALL BE MAINTAINED DURING ALL PHASES OF CONSTRUCTION. THE CONSTRUCTION CONTRACTOR IS RESPONSIBLE FOR PROVIDING TRAFFIC SAFETY MEASURES FOR WORK ON THE PROJECT. THE WORK SITE SHALL BE SUITABLY LIT AND BARRICADED AT NIGHT.
6. THE CONSTRUCTION CONTRACTOR SHALL ABIDE BY ALL APPLICABLE FEDERAL, STATE AND LOCAL LAWS GOVERNING EXCAVATION. THE CONSTRUCTION CONTRACTOR SHALL PROVIDE ALL TRENCH SAFETY SYSTEMS THAT COMPLY WITH ALL LAWS GOVERNING EXCAVATION. THE CONSTRUCTION CONTRACTOR SHALL BE SOLELY RESPONSIBLE FOR ALL ASPECTS OF WORK RELATED TO EXCAVATION.
7. ALL CONCRETE USED IN ANY ROADWAY SHALL BE IN COMPLIANCE WITH THE SPECIFIED CLASSES OF CONCRETE IN THE STANDARD SPECIFICATIONS 5.8 "PORTLAND CEMENT CONCRETE PAVEMENT" AND 7.4.5 "QUALITY OF CONCRETE" AS AMENDED BY THE ADDENDUM TO THE NORTH CENTRAL TEXAS STANDARD SPECIFICATIONS FOR PUBLIC WORKS CONSTRUCTION - 2004. ALL OTHER CONCRETE SHALL BE CLASS A CONCRETE.
8. ALL REINFORCING STEEL AND DOWEL BARS IN PAVEMENT SHALL BE SUPPORTED AND MAINTAINED AT THE CORRECT CLEARANCES BY THE USE OF BAR CHAINS OR OTHER APPROVED SUPPORT.
9. ALL CONDUIT MUST BE PLACED WITH A MINIMUM 42" OF COVER, UNLESS OTHERWISE SPECIFIED.
10. ALL BACKFILLING WILL BE MECHANICALLY TAMPED IN LIFTS TO A DENSITY OF 95% PROCTOR. THE REQUIRED DENSITY WILL BE OBTAINED BY USING TAMPERS, RAMMERS OR ROLLING EQUIPMENT. LIFTS MAY VARY ACCORDING TO THE TYPE OF EQUIPMENT USED TO OBTAIN THE REQUIRED DENSITY. SAND AND DEBRIS FREE MATERIAL WILL BE USED FOR BACKFILL.

DFWT CONTACT: DAVID HATTON 972.670.2113

PREPARED BY: DFW TELECOM, INC.

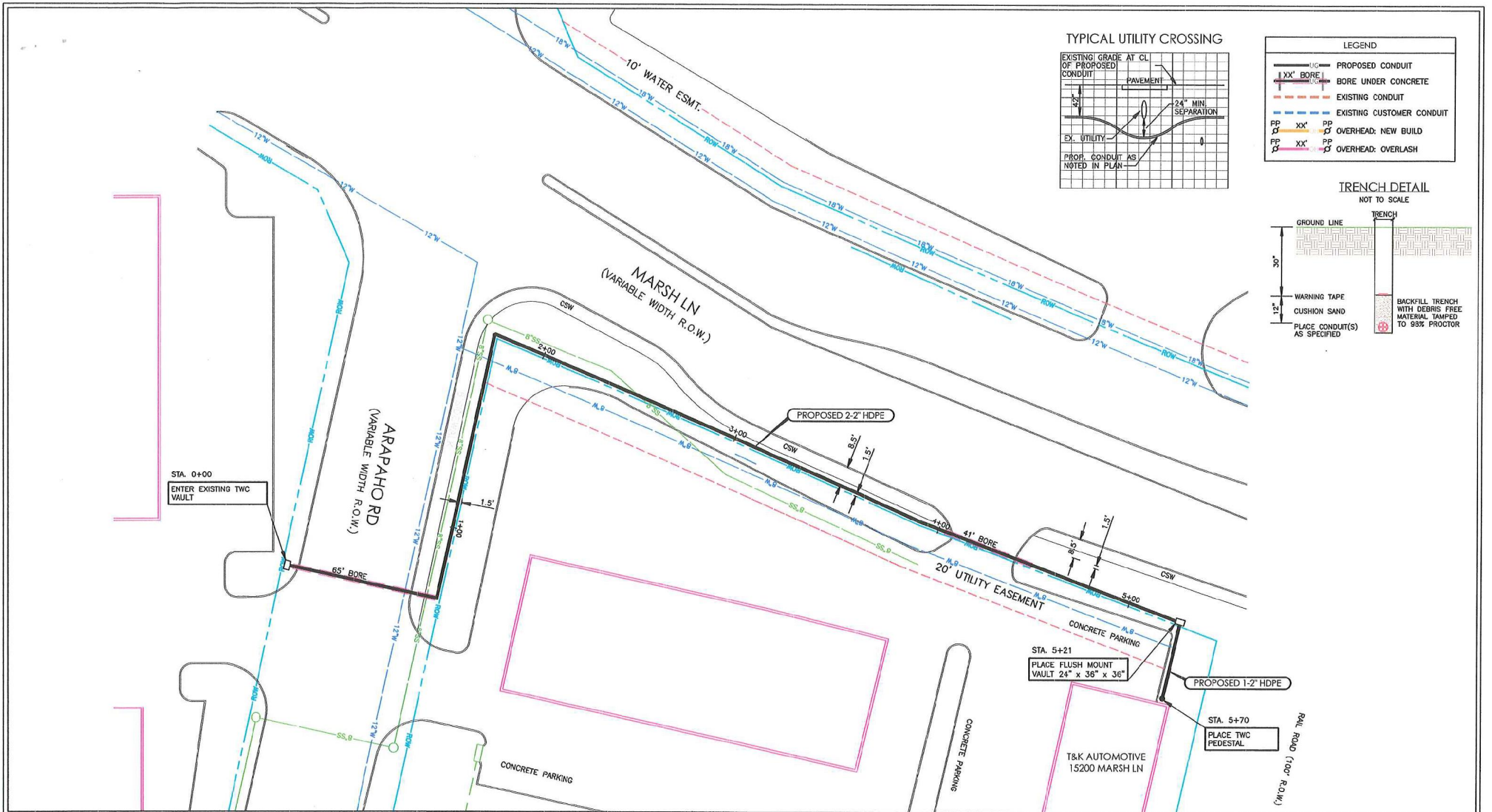

TYPICAL UTILITY CROSSING

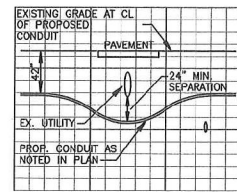

LEGEND

—	PROPOSED CONDUIT
—	BORE UNDER CONCRETE
---	EXISTING CONDUIT
---	EXISTING CUSTOMER CONDUIT
PP	OVERHEAD: NEW BUILD
PP	OVERHEAD: OVERLASH

TRENCH DETAIL

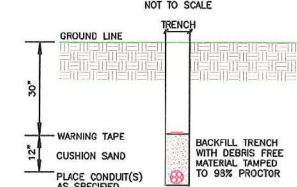

PREPARED BY:

 DFWT CONTACT:
 DAVID HATTON 972.670.2113

ESTIMATED SHEET TOTALS

DESCRIPTION	QUANTITY	DESCRIPTION	QUANTITY
TRENCH & PLACE CONDUIT	505'	PLACE FLUSH MOUNT VAULT	1
BORE & PLACE CONDUIT	106'	PLACE PEDESTAL	1
BORE & PLACE STEEL CASING		PLACE FLUSH DROP BUCKET	
PULL THROUGH EXISTING CONDUIT		PLACE POWER SUPPLY	
R & R CONCRETE SIDEWALK (SF)		PLACE WALL BOX & RISER	
R & R CONCRETE PAVEMENT (SF)		PLACE U-GUARD RISER	
OVERHEAD: OVERLASH		OVERHEAD: NEW BUILD	

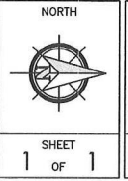

PROJECT: T&K AUTOMOTIVE
 ADDRESS: 15200 MARSH LN
 CITY, STATE: ADDISON, TEXAS
 HORIZONTAL SCALE: 1" = 40'
 VERTICAL SCALE: 1" = 10'
 JOB NUMBER: 1389138
 DATE: 12/16/2016

