



FOR ADDISON USE ONLY
 Permit Number: W-1051
 Location: 4013 Dome to 4017 Dome Alley

APPLICATION

Right of Way Work Permit -FRANCHISE

(For Franchise Utility/CTP - Street Cut/Excavation/Lane Closure)

PLEASE PRINT LEGIBLY

Date of Application: 1-26-17
 Facility Owner Company: SPECTRUM / TIME WARNER CABLE Company Phone #: 214-995-1138
 Utility/CTP Representative: LYLE BEADLEY Cell Phone #: 214-995-1138
 Utility/CTP Representative E-Mail: LYLE.BEADLEY@CHARTER.COM
 General Contractor: PROFESSIONAL CABLE SERVICES Company Phone #: 214-208-5217
 Site Supervisor Name: MIKE RASMUSEN 24-hour phone #: 214-208-5217

Contractor E-Mail address: mike.rasmussen@pcableservices.com Site Foreman E-Mail: mike.rasmussen@pcableservices.com

Work Site Address and Location: 4013 Dome to 4017 Dome ADDISON TX
 Purpose and general description of work: REPLACE DAMAGED COAX CABLE
 Proposed Start Work Date: 2/6/17 Estimated Completion Date: 3/6/17

Pavement Cut? Yes No Directional Bore/Boring? Yes No
 Excavation? Yes No Lane Closure? Yes No Other: _____ ? Yes No
MIKE RASMUSEN MIKE RASMUSEN CONSTRUCTION MANAGER
 Applicant's Printed Name Signature Position with Company

Applicant's Email: mike.rasmussen@pcableservices.com Applicant's Phone Number: 214-208-5217
LARRY COX 912-489-4164 PROFESSIONAL CABLE SERVICES
 Direct Supervisor's Printed Name Phone Number Company Name
 Supervisor's E-Mail: LARRY.COX@PCABLESERVICES.COM

FOR ADDISON USE ONLY

Received By: Nicole S. Entered? Yes No Received Date: 1-26-17
 Approved By: David [Signature] Inspector: JF Issue Date: 2/1/17
 Plans Submitted? Yes No N/A Traffic Control Plan Submitted? Yes No N/A Expiration Date: 2/15/17
 Insurance Provided? Yes No On File Performance/Maintenance Bond? Yes No On File N/A
 Fee Paid: NA Receipt#: CTP Date: 2-6-17 Processed By: Nicole S.
 Picked Up By: MIKE Company: Professional Date & Time: 2-1-17

TOWN OF ADDISON INFRASTRUCTURE AND DEVELOPMENT SERVICES
 DEPARTMENT ATTN: RIGHT OF WAY PERMIT - DAVE WILDE 972-450-2847
 16801 WESTGROVE RD. ADDISON, TX 75001-8010
 PHONE: 972-450-2871 FAX: 972-450-2837

10: 17AM



FOR ADDISON USE ONLY
 Permit Number: W-1050
 Location: 403-17 Dome Alley

APPLICATION

Right of Way Work Permit -FRANCHISE

(For Franchise Utility/CTP - Street Cut/Excavation/Lane Closure)

Sub-Contractor List

PLEASE PRINT LEGIBLY PROFESSIONAL CABLE SERVICES 214-208-5217

General Contractor's Name: FELIX COMMUNICATIONS General Contractor's Phone #: 678-900-8406

Sub-Contractor #1 Company Name: FELIX COMMUNICATIONS Address: 1626 TRAVIS CIRCLE FARMERS 75038

Print Sub-Contractor's Name: BRUCE JOHNSON Sub-Contractor's Phone #: 678-900-8406

Sub-Contractor's E-Mail: WALKER.FELIX@YAHOO.COM

Print Site Supervisor's Name: MIKE RASMUSSEN Supervisor's Phone #: 214-208-5217

Site Supervisor's E-Mail: MIKE.RASMUSSEN@PCABLESERVICES.COM

Insurance Provided? Yes No On File

Sub-Contractor #2 Company Name: _____ Address: _____

Print Sub-Contractor's Name: _____ Sub-Contractor's Phone #: _____

Sub-Contractor's E-Mail: _____

Print Supervisor's Name: _____ Supervisor's Phone #: _____

Site Supervisor's E-Mail: _____

Insurance Provided? Yes No On File

Sub-Contractor #3 Company Name: _____ Address: _____

Print Sub-Contractor's Name: _____ Sub-Contractor's Phone #: _____

Sub-Contractor's E-Mail: _____

Print Supervisor's Name: _____ Supervisor's Phone #: _____

Site Supervisor's E-Mail: _____

Insurance Provided? Yes No On File

From: RMO_Robot@charter.com
Sent: Tuesday, December 20, 2016 1:43 PM
To: Permits@kinetic-eng.com; James_Dixon@kinetic-eng.com; Mike_Akard@kinetic-eng.com;
 David.hatton@dfw-telecom.com; Vicki.moore@dfw-telecom.com; Dayna.lapoma@dfw-telecom.com;
 Larry.Cox@pcableservices.com; lori.montgomery@pcableservices.com;
 mike.rasmussen@pcableservices.com; Lyle.Bradley@Charter.com; C-Kristi.Thielbar@charter.com; C-Tyler.Hurt@charter.com
Subject: RMO - New ticket #68776 - There is a ticket assigned to you.
Importance: Low

There has been a ticket assigned to you. [Click to view.](#)

RMWO Ticket #:	68776
PRIN:	Dallas
Entered By:	Gedion, Yoftahe
Authorized By:	Hope, James
Routed To:	PCS - Professional Cable Services (NTX)
Assigned To:	Bradley, Lyle
Date of Order:	12/16/2016
Date Completed:	
Completed By:	
Tech ID / Cell phone:	1383 / 9726708686
Node / Amp:	1k03 / D5C2
TDR Sent:	<input checked="" type="checkbox"/> Yes
Location:	4017 - 4011 Dome Dr., Addison
Description:	Replace span from LE at 4017 Dome Dr. to 2 way at 4013 Dome Dr. No temp placed.
Type of Repair:	<input checked="" type="checkbox"/> UG
Repair of:	<input checked="" type="checkbox"/> Cable
Cable sizes	.625 CA <input checked="" type="checkbox"/> UG 151 feet
Direct bury?	<input checked="" type="checkbox"/> No
Type of soil:	<input checked="" type="checkbox"/> Dirt <input checked="" type="checkbox"/> Concrete
Is temp line placed?	<input checked="" type="checkbox"/> No

W. OF MIDWAY
 S. OF BELLEVUE

Is temp spliced?	<input checked="" type="checkbox"/> No
Orange St. crossing?	<input checked="" type="checkbox"/> No

This E-mail and any of its attachments may contain Charter Communications proprietary information, which is privileged, confidential, or subject to copyright belonging to Charter Communications. This E-mail is intended solely for the use of the individual or entity to which it is addressed. If you are not the intended recipient of this E-mail, you are hereby notified that any dissemination, distribution, copying, or action taken in relation to the contents of and attachments to this E-mail is strictly prohibited and may be unlawful. If you have received this E-mail in error, please notify the sender immediately and permanently delete the original and any copy of this E-mail and any printout.

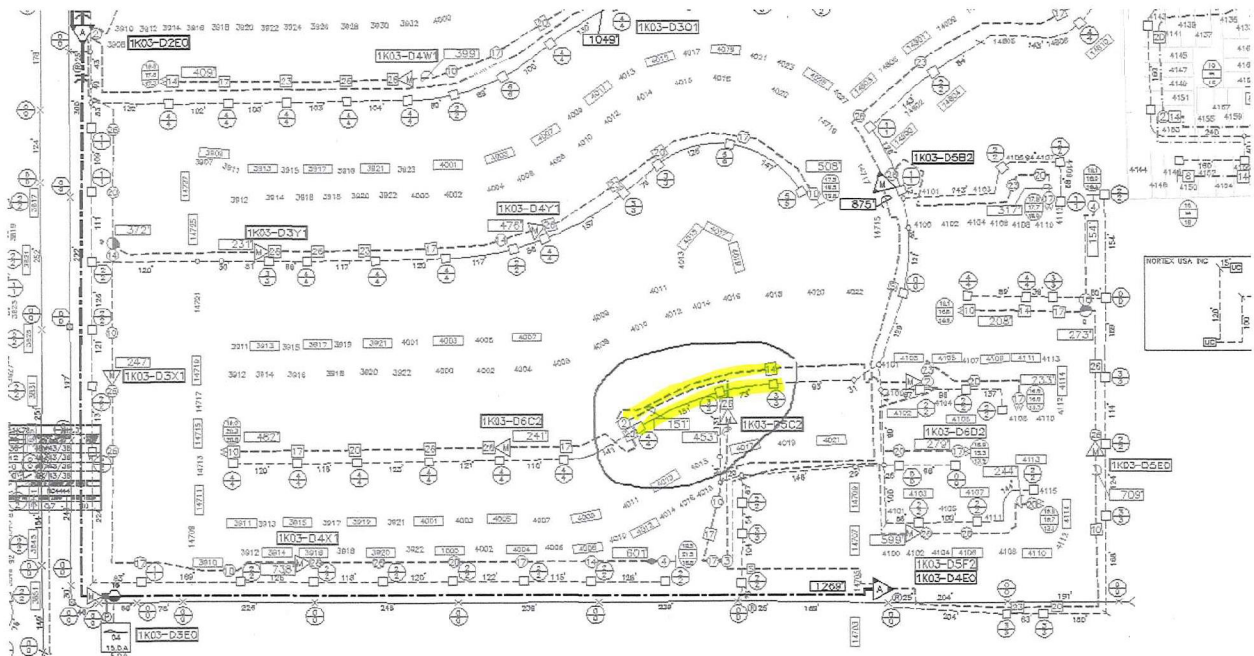

NO TEMP
 IN ALLEY
 POOLS OK



TIME WARNER

CABLE

RMO-68776
4013 TO 4017 DOME DRIVE
ADDISON, TEXAS

VICINITY MAP

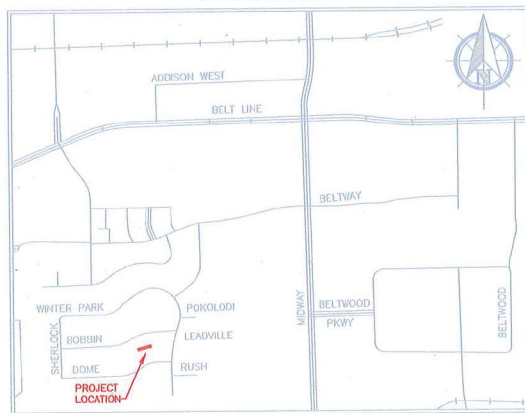

GENERAL PROJECT NOTES

1. ALL CONSTRUCTION WORK WITHIN THE PUBLIC RIGHT-OF-WAY SHALL BE DONE IN ACCORDANCE WITH THE ORDINANCES AND REGULATIONS OF THE MUNICIPALITY IN WHICH THE WORK IS TO BE PERFORMED.
2. EXISTING UTILITY LOCATIONS SHOWN ARE TAKEN FROM AVAILABLE RECORDS AND MAY NOT BE ALL INCLUSIVE. UTILITY LOCATIONS ARE GENERALLY SCHEMATIC IN NATURE AND MAY NOT ACCURATELY REFLECT THE SIZE AND LOCATION OF EACH PARTICULAR UTILITY. THE CONSTRUCTION CONTRACTOR SHALL ASSUME RESPONSIBILITY FOR ACTUAL LINE LOCATES IN THE FIELD AND THE PROTECTION OF ALL EXISTING FACILITIES WHETHER SHOWN OR NOT. THE CONSTRUCTION CONTRACTOR SHALL ALSO ASSUME RESPONSIBILITY FOR REPAIRS TO ANY EXISTING FACILITY DAMAGED AS A DIRECT RESULT OF THE CONSTRUCTION ACTIVITIES WHETHER THE FACILITY IS SHOWN ON THE DRAWINGS OR NOT.
3. THE CONSTRUCTION CONTRACTOR SHALL BE RESPONSIBLE FOR CONTACTING ALL DEPARTMENTS WITHIN THE MUNICIPALITY AND THE UTILITY COMPANIES AT LEAST TWO WORKING DAYS PRIOR TO THE COMMENCEMENT OF WORK.

CALL BEFORE YOU DIG

811

IT'S THE LAW

4. IT SHALL BE THE RESPONSIBILITY OF THE CONSTRUCTION CONTRACTOR TO: A) PREVENT DAMAGE TO PRIVATE AND PUBLIC PROPERTY. B) RESTORE ALL AREAS EFFECTED BY THE CONSTRUCTION TO ORIGINAL OR BETTER CONDITION.
5. BARRICADING AND TRAFFIC CONTROL SHALL BE THE RESPONSIBILITY OF THE CONSTRUCTION CONTRACTOR AND SHALL CONFORM TO THE "TEXAS MANUAL ON UNIFORM TRAFFIC CONTROL DEVICES". TRAFFIC FLOW AND ACCESS SHALL BE MAINTAINED DURING ALL PHASES OF CONSTRUCTION. THE CONSTRUCTION CONTRACTOR IS RESPONSIBLE FOR PROVIDING TRAFFIC SAFETY MEASURES FOR WORK ON THE PROJECT. THE WORK SITE SHALL BE SUITABLY LIT AND BARRICADED AT NIGHT.
6. THE CONSTRUCTION CONTRACTOR SHALL ABIDE BY ALL APPLICABLE FEDERAL, STATE AND LOCAL LAWS GOVERNING EXCAVATION. THE CONSTRUCTION CONTRACTOR SHALL PROVIDE ALL TRENCH SAFETY SYSTEMS THAT COMPLY WITH ALL LAWS GOVERNING EXCAVATION. THE CONSTRUCTION CONTRACTOR SHALL BE SOLELY RESPONSIBLE FOR ALL ASPECTS OF WORK RELATED TO EXCAVATION.
7. ALL CONCRETE USED IN ANY ROADWAY SHALL BE IN COMPLIANCE WITH THE SPECIFIED CLASSES OF CONCRETE IN THE STANDARD SPECIFICATIONS 5.8 "PORTLAND CEMENT CONCRETE PAVEMENT" AND 7.4.5 "QUALITY OF CONCRETE" AS AMENDED BY THE ADDENDUM TO THE NORTH CENTRAL TEXAS STANDARD SPECIFICATIONS FOR PUBLIC WORKS CONSTRUCTION - 2004. ALL OTHER CONCRETE SHALL BE CLASS A CONCRETE.
8. ALL REINFORCING STEEL AND DOWEL BARS IN PAVEMENT SHALL BE SUPPORTED AND MAINTAINED AT THE CORRECT CLEARANCES BY THE USE OF BAR CHAINS OR OTHER APPROVED SUPPORT.
9. ALL CONDUIT MUST BE PLACED WITH A MINIMUM 42" OF COVER, UNLESS OTHERWISE SPECIFIED.
10. ALL BACKFILLING WILL BE MECHANICALLY TAMPED IN LIFTS TO A DENSITY OF 95% PROCTOR. THE REQUIRED DENSITY WILL BE OBTAINED BY USING TAMPERS, RAMMERS OR ROLLING EQUIPMENT. LIFTS MAY VARY ACCORDING TO THE TYPE OF EQUIPMENT USED TO OBTAIN THE REQUIRED DENSITY. SAND AND DEBRIS FREE MATERIAL WILL BE USED FOR BACKFILL.

DFWT CONTACT: DAVID HATTON 972.670.2113

PREPARED BY: DFW TELECOM, INC.

LEGEND

	PROPOSED CONDUIT
	BORE UNDER CONCRETE
	EXISTING CONDUIT
	EXISTING CUSTOMER CONDUIT
	OVERHEAD: NEW BUILD
	OVERHEAD: OVERLASH

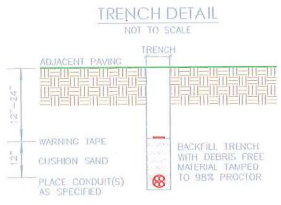
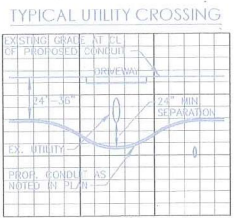
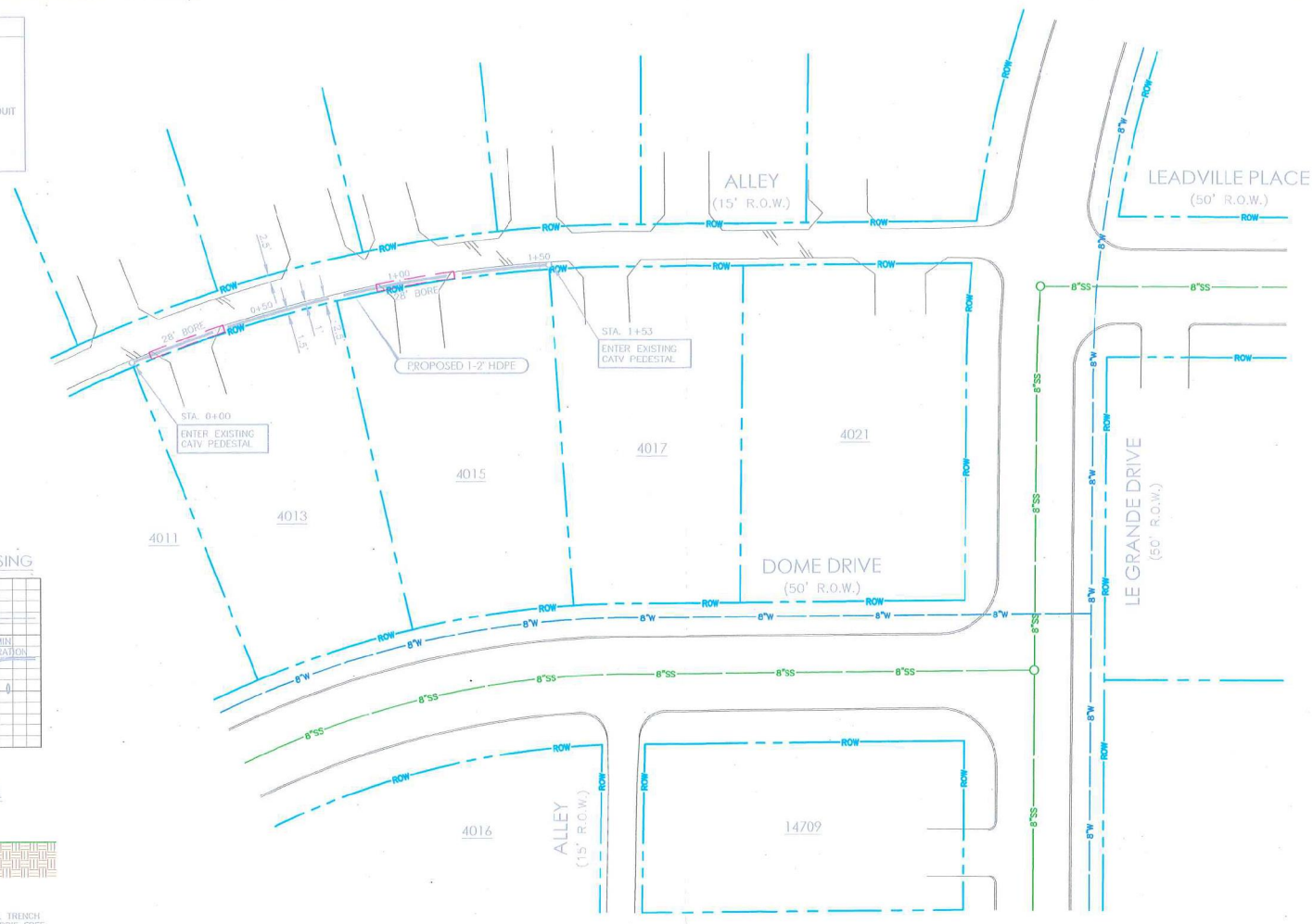

PREPARED BY:

 DFW CONTACT:
 DAVID HATTON 972.670.2113

ESTIMATED SHEET TOTALS

DESCRIPTION	QUANTITY	DESCRIPTION	QUANTITY
TRENCH & PLACE CONDUIT	97'	PLACE FLUSH MOUNT VAULT	
BORE & PLACE CONDUIT	55'	PLACE PEDESTAL	
BORE & PLACE STEEL CASING		PLACE FLUSH DROP BUCKET	
FULL THROUGH EXISTING CONDUIT		PLACE POWER SUPPLY	
R & R CONCRETE SIDEWALK (SF)		PLACE WALL BOX & RISER	
R & R CONCRETE PAVEMENT (SF)		PLACE U-GUARD RISER	
OVERHEAD: OVERLASH		OVERHEAD: NEW BUILD	



PROJECT: SPAN REPLACEMENT
 (REPLACE EXIST. CATV DUE TO DAMAGE)

ADDRESS: 4013 TO 4017 DOME ROAD
 CITY, STATE: ADDISON, TEXAS

HORIZONTAL SCALE 1" = 40'	VERTICAL SCALE 1" = 10'	JOB NUMBER: RMO 68776	DATE: 01-20-2017
------------------------------	----------------------------	--------------------------	---------------------

