



FOR ADDISON USE ONLY
 Permit Number: W-1000
 Location: 16000 Dooley Rd
 Revised 2/20/14

APPLICATION

Right of Way Work Permit -FRANCHISE

(For Franchise Utility/CTP - Street Cut/Excavation/Lane Closure)

PLEASE PRINT LEGIBLY

Date of application: 2/15/2017
 Facility Owner Company: AT&T - TEXAS Company Phone #: 972-361-4200
 Utility/CTP Representative: GREG ALLMON Cell Phone #: 972-743-8656
 General Contractor: JMB COMMUNICATIONS Company Phone #: 817-832-8236
 Site Supervisor Name: WESLEY BARKER 24 hour phone #: 817-832-8236
 Work Site Address and Location: 16000 DOOLEY RD
 Purpose and general description of work: FIBER CABLE PLACEMENT, 48' TRENCH + 477' AERIAL
 Proposed Start Work Date: 2/17/2017 Estimated Completion Date: 3/16/2017
 Pavement Cut? Yes No Directional Bore/Boring? Yes No
 Excavation? Yes No Lane Closure? Yes No Other: AERIAL PLACEMENT? Yes No
 Applicant's Printed Name: STEVEN J ELLIOTT Signature: [Signature] Position with Company: MANAGER-DESIGN ENGINEERING
 Applicant's Email: SE2157@ATT.COM Applicant's Phone Number: 972-470-7238
 Direct Supervisor's Printed Name: ROBERT A HALL Phone Number: 903-457-2221 Company Name: AT&T - TEXAS

FOR ADDISON USE ONLY

Received By: DW via Email Entered? Yes No Received Date: 2/15/17
 Approved By: [Signature] Inspector: JF Issue Date: 2/15/17
 Plans Submitted? Yes No N/A Traffic Control Plan Submitted? Yes No N/A ETA 3/1/17
 Insurance Provided? Yes No On File Performance/Maintenance Bond? Yes No On File N/A
 Fee Paid: NA Receipt#: CTP Date: 2-17-17 Processed By: [Signature]
 Picked Up By: [Signature] Company: JMB Comm. Date & Time: 2/17/17 12:30

TOWN OF ADDISON INFRASTRUCTURE OPERATIONS AND SERVICES DEPARTMENT
 ATTN: RIGHT OF WAY PERMIT - DAVE WILDE 972-450-2847
 16801 WESTGROVE RD. ADDISON, TX 75001-9010
 PHONE: 972-450-2871 FAX: 972-450-2837

POLE INVENTORY

POLE 1 #102 40-4 POCO LOW PWR: 28' ATT COPPER: 23' COPPER D-LASH: 22'	POLE 2 #39680863667399 45-3 POCO LOW PWR: 30' ATT COPPER: 23' COPPER D-LASH: 22'
--	---

SPECIAL
CIRCUITS N
6203
FORWARDED N
PERMIT
REQUIRED N

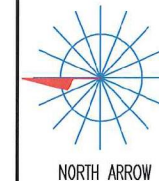

OPERATING RANGE OF JOB STEPS

TASK 1 TO 1

MFRC 822C

TRANSMISSION ZONE
RZ 0 CZ 0 TAPER CODE 444602

CAUTION HIGH VOLTAGE
KV 14.40 AERIAL Y BURIED Y

HIGHWAY PERMIT NO.

Utility CO TXUE - TEXAS ELECTRIC DELIVERY
REP NAME MANGER
REP TEL NO. (817) 355-7011
POLE CONTACTS (+) 0 (-) 0

Utility CO
REP NAME
REP TEL NO.
POLE CONTACTS (+) 0 (-) 0

Utility CO
REP NAME
REP TEL NO.
POLE CONTACTS (+) 0 (-) 0

PROJECT NO A00W9R0

TOT.PRINTS 6 PRINT NO. 4
NPA/NNX: 972-239 PRT: 972239

EXCH. ADDISON

TAX DIST. DB007

GEO LOC. TMB239

ENGR. SEX DRAWN JT

TELEPHONE NO. (972) 470-7238

REC. REF. 697-645-58

MAP REF. 4 T

SCALE NONE

ISSUE DATE 01/20/2017

PROJ TITLE 16000 DODLEY RD-420991

REV. NUMBER 1

DATE REV. 01/25/2017

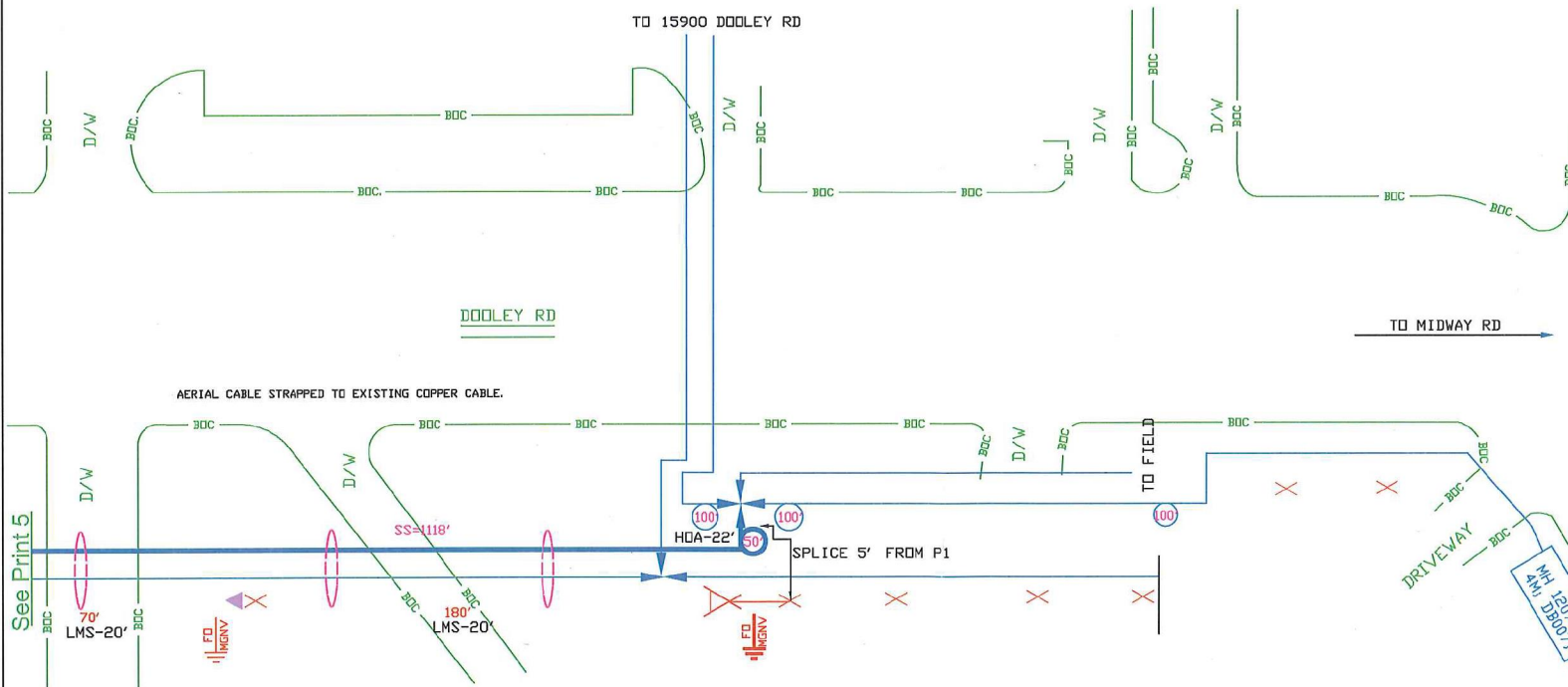

--Proprietary--

Not for use or disclosure outside the AT&T companies except under written agreement.

TEXAS ONE CALL
 CALL BEFORE YOU DIG
 UNDERGROUND SERVICE ALERT
 48 HOURS NOTICE REQUIRED.
 CALL: 1-800-344-8377
 or CALL: 811

SPECIAL CIRCUITS N
 6203 FORWARDED N
 PERMIT REQUIRED Y

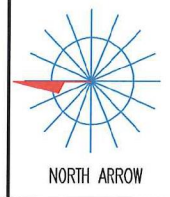

OPERATING RANGE OF JOB STEPS
 TASK 1 TO 7
 MFRC 045C

TRANSMISSION ZONE
 RZ 0 CZ 0 TAPER CODE 44602

CAUTION HIGH VOLTAGE
 KV 14.40 AERIAL Y BURIED Y

HIGHWAY PERMIT NO.

Utility CO TXUE - TEXAS ELECTRIC DELIVERY
 REP NAME MANAGER
 REP TEL NO. (817) 355-7011
 POLE CONTACTS (+) 0 (-) 0

Utility CO
 REP NAME
 REP TEL NO.
 POLE CONTACTS (+) 0 (-) 0

Utility CO
 REP NAME
 REP TEL NO.
 POLE CONTACTS (+) 0 (-) 0

PROJECT NO A00W9R0

TOT. PRINTS 6 PRINT NO. 5
 NPA/NNX: 972-239 PRJ: 972239

EXCH. ADDISON
 TAX DIST. DB007
 GEO LOC. TM8239

ENGR. SEX DRAWN JT
 TELEPHONE NO. (972) 470-7238
 REC. REF. 697-645-58
CELL (972) 342-3375

MAP REF. 4 T
 SCALE NONE
 ISSUE DATE 01/20/2017
 PROJ TITLE 16000 DOOLEY RD-420991
 REV. NUMBER
 DATE REV.

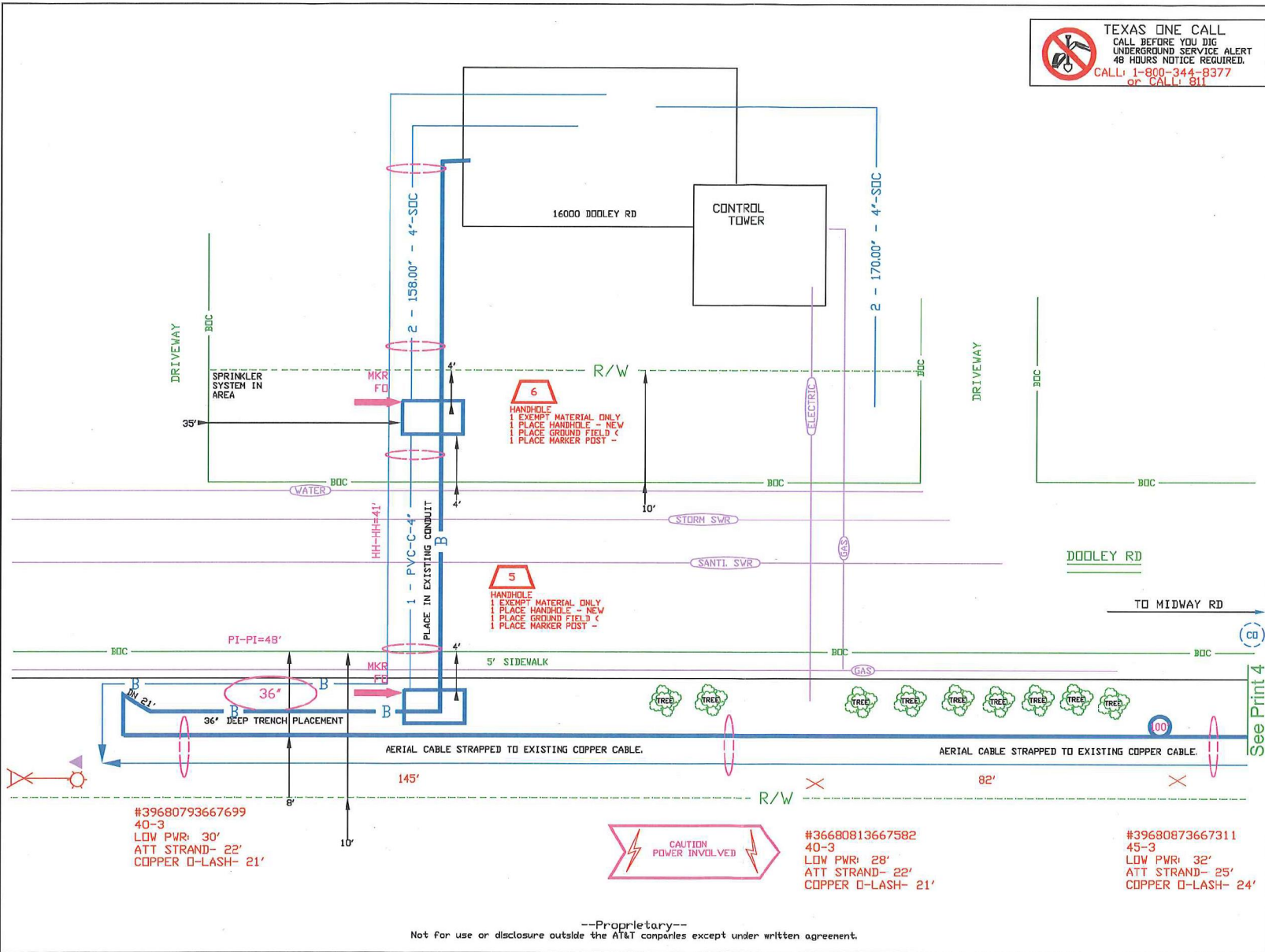

#39680793667699
 40-3
 LOW PWR: 30'
 ATT STRAND- 22'
 COPPER O-LASH- 21'



#36680813667582
 40-3
 LOW PWR: 28'
 ATT STRAND- 22'
 COPPER O-LASH- 21'

#39680873667311
 45-3
 LOW PWR: 32'
 ATT STRAND- 25'
 COPPER O-LASH- 24'

--Proprietary--
 Not for use or disclosure outside the AT&T companies except under written agreement.

See Print 4