



FOR ADDISON USE ONLY
 Permit Number: W-1081
 Location: 15099 MIDWAY

APPLICATION
Right of Way Work Permit-GENERAL

(General Non-Franchise, Private Development, Work for the Town and Miscellaneous Work)

PLEASE PRINT LEGIBLY

Date of application: 3/7/17
 Property Owner/Developer Name: PIEDMONT MIDWAY PARTNERS LP Company Phone #: 214-979-1125
 Property Owner Contact Name: ROBERT L. MENCKE Phone #: 214-979-1125
 General Contractor Name: IDEAL AMBIENT LLC. Phone #: 972-880-0433
 Site Supervisor Name: TONY VENTOLA 24 hour phone #: 214-770-4664
 Work Site Address and Location: 15099 MIDWAY RD. ADDISON TX 75244 (STARBUCKS)
 Purpose and general description of work: REDUCE ENTRANCE @ BELTUNE RD
 Proposed Start Work Date: 3-14-17 Estimated Completion Date: 3-23-17
 Pavement Cut? Yes No 28 Directional Bore/Boring? Yes No Excavation? Yes No
 Lane Closure? Yes No Other: _____
JOE VENTOLA Signature: [Signature] Position with Company: OWNER
JVENTOLA@IDEAL-AMBIENT.COM Applicant's Email Company Name & Phone Number: IDEAL AMBIENT 972-880-0433

FOR ADDISON USE ONLY

Received By: Nicole S. Entered? Yes Received Date: 3-07-17
 Approved By: [Signature] Inspector: [Signature] Issue Date: 3/7/17
 Plans Submitted? Yes No N/A Traffic Control Plan submitted? Yes No N/A Expiration Date: 4/10/17
 Insurance Provided? Yes No On File Performance/Maintenance Bond? Yes No On File N/A

<input type="checkbox"/> WA	<input type="checkbox"/> SW Number Of Connections	Size	@ \$	Each = \$
<input type="checkbox"/> WA	<input type="checkbox"/> SW Number Of Connections	Size	@ \$	Each = \$
<input type="checkbox"/> WA	<input type="checkbox"/> SW Number Of Connections	Size	@ \$	Each = \$
<input type="checkbox"/> WA	<input type="checkbox"/> SW Number Of Connections	Size	@ \$	Each = \$
<input checked="" type="checkbox"/> Other (Description) <u>ROW PERMIT</u>					= \$ <u>50.00</u>
					PERMIT FEE TOTAL = \$ <u>50.00</u>

Receipt #: _____ Processed By: Nicole S.
 Picked Up By: Tony Ventola Company: Ideal Date & Time: 3-27-17 3:59 PM

TOWN OF ADDISON INFRASTRUCTURE AND DEVELOPMENT SERVICES DEPARTMENT
 ATTN: RIGHT OF WAY PERMIT - DAVE WILDE 972-450-2847
 16801 WESTGROVE RD. ADDISON, TX 75001-9010
 PHONE: 972-450-2871 FAX: 972-450-2837



FOR ADDISON USE ONLY

Permit Number: _____

Location: _____

APPLICATION
Right of Way Work Permit -GENERAL

(General Non-Franchise, Private Development, Work for the Town and Miscellaneous Work)

Sub-Contractor List

PLEASE PRINT LEGIBLY

General Contractor's Name: IDEAL AMBIENT LLC. General Contractor's Phone #: 972-880-0433

Sub-Contractor #1 Company Name: DBM CONCRETE Address: 116 E. WANDA DR PLANO 75040

Print Sub-Contractor's Name: DAVID MONROY Sub-Contractor Phone #: 214-732-4305

Sub-Contractor's E-mail: SBRICEYDA1@GMAIL.COM

Print Site Supervisor's Name: DAVID MONROY Supervisor's Phone #: 214-732-4305

Site Supervisor's E-mail: SBRICEYDA1@GMAIL.COM

Insurance Provided? Yes No On File

Sub-Contractor #2 Company Name: JM LAWN SPRINKLER Address: 11835 HILLTOP RD ARBYLE, TX 76226

Print Sub-Contractor's Name: JASON JOPLIN Sub-Contractor Phone #: 214-478-1818

Sub-Contractor's E-mail: JMLAWNSPCO@AOL.COM

Print Supervisor's Name: JASON JOPLIN Supervisor's Phone #: 214-478-1818

Site Supervisor's E-mail: JMLAWNSPCO@AOL.COM

Insurance Provided? Yes No On File

Sub-Contractor #3 Company Name: _____ Address: _____

Print Sub-Contractor's Name: _____ Sub-Contractor Phone #: _____

Sub-Contractor's E-mail: _____

Print Supervisor's Name: _____ Supervisor's Phone #: _____

Site Supervisor's E-mail: _____

Insurance Provided? Yes No On File

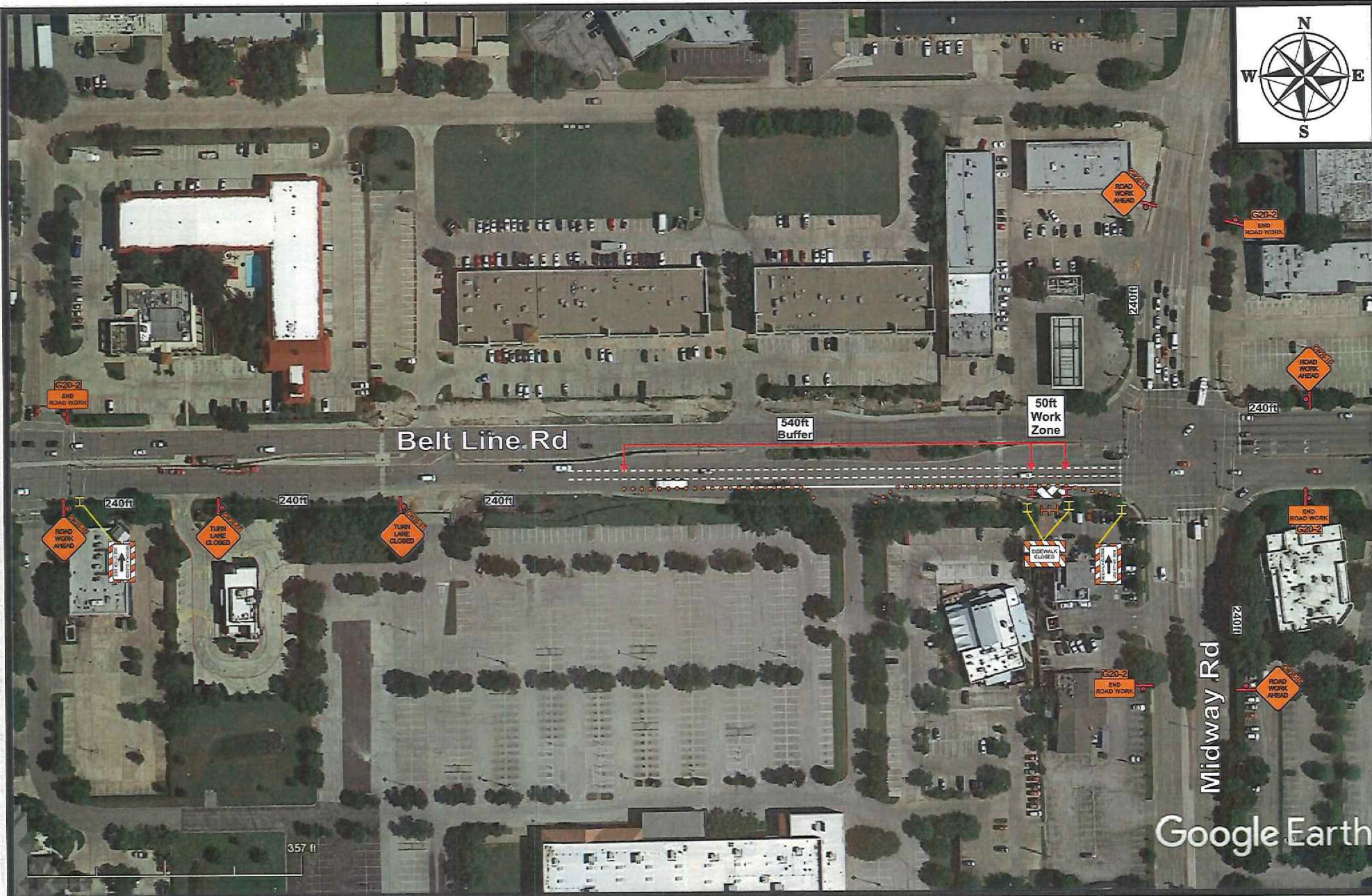

SALESMAN/EXECUTIVE
Lacey Green

TCP DESIGNER
Hector Gonzalez

THIS PLAN IS FOR ILLUSTRATIVE PURPOSES ONLY AND IS NOT INTENDED TO RELIEVE THE CONTRACTOR FROM THE REQUIREMENTS SET FORTH BY RELATED CONTRACT DOCUMENTS, THE TEXAS MANUAL ON UNIFORM TRAFFIC CONTROL DEVICES (MUTCD) OR THE OVERALL RESPONSIBILITY TO TRAFFIC CONTROL SAFETY.

	Navigator
	Type 1 Barricade
	Type 2 Barricade
	Type 3 Barricade

NOTES

CONTACT: Tony Ventola
 CONTACT NUMBER: 214-770-4664
 DATE: 03/02/2017

Devices spaced on 30ft centers
 Posted speed limit 40MPH

CONTRACTOR: Ideal Ambient
 CITY: Addison
 JOB NAME: Beltline & Midway Starbucks
 LOCATION: Beltline Rd & Midway Rd
 SCOPE OF WORK: Turn Lane Closure

BUYERS
 EST. BARRICADES 1984
 817.535.3939

All Traffic Control Plans (TCPs) are the property of Buyers Barricades, Inc. and are included with Buyers Barricades rental agreements. Traffic Control Plans issued without a rental agreement will be charged to the customer.