



FOR ADDISON USE ONLY
 Permit Number: W-1098
 Location: 5055 Keller Springs

APPLICATION
Right of Way Work Permit-FRANCHISE

(For Franchise Utility/CTP – Street Cut/Excavation/Lane Closure)

PLEASE PRINT LEGIBLY

Date of Application: Monday April 3, 2017
 Facility Owner Company: 5055 Keller Springs Road Company Phone #: (214) 420-8642
 Utility/CTP Representative: Greg Hoss Cell Phone #: (972) 523-7391
 Utility/CTP Representative E-mail: Gregory.hoss@logix.com
 General Contractor: One Global Telecom Company Phone # (214) 695-4917
 Site Supervisor Name: John Koloc 24-hour Phone # (214) 695-4917
 Contractor E-mail: jkoloc@oneglobaltele.com Site Foreman E-mail: jkoloc@oneglobaltele.com
 Work Site Address and Location: 5055 Keller Springs Road – NE Addison
 Purpose and general description of work: HDD from Addison Rd to Mary Kay Way
 Proposed Start Work Date: Monday 4/10/2017 Estimated Completion Date: Wednesday May 31, 2017
 Pavement Cut? Yes No Directional Bore/Boring? Yes No Excavation? Yes No
 Lane Closure? Yes No Other: _____
John Koloc [Signature] Operations Manager
 Applicant's Printed Name Signature Position with Company
 Applicant's E-mail: jkoloc@oneglobaltele.com Applicant's Phone #: (214) 695-4917
Chris Bettis (469) 585-9151 One Global Telecom
 Direct Supervisor's Name Phone Number Company Name
 Supervisor's E-mail: cbettis@oneglobaltele.com

FOR ADDISON USE ONLY

Received By: Nicole Simpson Entered? Yes Received Date: 4/03/17
 Approved By: [Signature] Inspector: JS/PW Issue Date: 4/3/17
 Plans Submitted? Yes No N/A Traffic Control Plan submitted? Yes No N/A Expiration Date: 4/24/17
 Insurance Provided? Yes No On File Performance/Maintenance Bond? Yes No On File N/A
 Fee Paid: N/A Receipt #: CTP Processed By: _____
 Picked Up By: John Koloc Company: ONE GLOBAL TELECOM Date & Time: 4/6 2:37pm

TOWN OF ADDISON INFRASTRUCTURE AND DEVELOPMENT SERVICES DEPARTMENT
 ATTN: RIGHT OF WAY PERMIT - DAVE WILDE 972-450-2847
 16801 WESTGROVE RD. ADDISON, TX 75001-9010
 PHONE: 972-450-2871 FAX: 972-450-2837

TYPICAL TRAFFIC CONTROL DETAILS

One Global Telecom

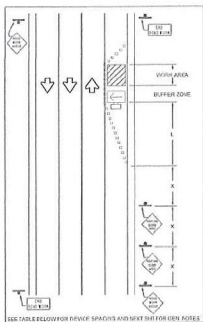

ARTERIAL ONE LANE CLOSURE

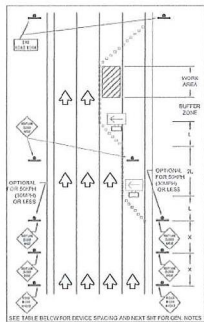

ONE WAY ARTERIAL TWO-LANE CLOSURE

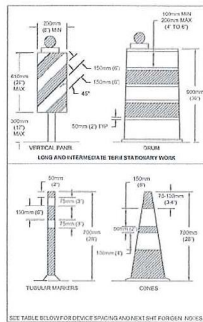

CHANNELIZING DEVICES

ARROW SPEED MILES PER HOUR	ROADWAY WIDTH FEET	UNIDIRECTIONAL TRAFFIC		BIDIRECTIONAL TRAFFIC		BARRIER
		START POINT	END POINT	START POINT	END POINT	
15	16	150 FT	150 FT	150 FT	150 FT	NO
20	20	150 FT	150 FT	150 FT	150 FT	NO
25	25	150 FT	150 FT	150 FT	150 FT	NO
30	30	150 FT	150 FT	150 FT	150 FT	NO
35	35	150 FT	150 FT	150 FT	150 FT	NO
40	40	150 FT	150 FT	150 FT	150 FT	NO
45	45	150 FT	150 FT	150 FT	150 FT	NO
50	50	150 FT	150 FT	150 FT	150 FT	NO
55	55	150 FT	150 FT	150 FT	150 FT	NO
60	60	150 FT	150 FT	150 FT	150 FT	NO
65	65	150 FT	150 FT	150 FT	150 FT	NO
70	70	150 FT	150 FT	150 FT	150 FT	NO
75	75	150 FT	150 FT	150 FT	150 FT	NO
80	80	150 FT	150 FT	150 FT	150 FT	NO
85	85	150 FT	150 FT	150 FT	150 FT	NO
90	90	150 FT	150 FT	150 FT	150 FT	NO
95	95	150 FT	150 FT	150 FT	150 FT	NO
100	100	150 FT	150 FT	150 FT	150 FT	NO

- LEGEND**
- CHANGING DEVICES
 - TRAILER/QUARTER FLASHING ARROWBOARD
 - FLAGGER

LOGIX 5055
KELLER SPRINGS
ROAD PROJECT

NO.	REV.	DATE	DESCRIPTION

SCALE: N/A
DATE: 7



CERTIFICATE OF LIABILITY INSURANCE

DATE (MM/DD/YYYY)
04/03/2017

THIS CERTIFICATE IS ISSUED AS A MATTER OF INFORMATION ONLY AND CONFERS NO RIGHTS UPON THE CERTIFICATE HOLDER. THIS CERTIFICATE DOES NOT AFFIRMATIVELY OR NEGATIVELY AMEND, EXTEND OR ALTER THE COVERAGE AFFORDED BY THE POLICIES BELOW. THIS CERTIFICATE OF INSURANCE DOES NOT CONSTITUTE A CONTRACT BETWEEN THE ISSUING INSURER(S), AUTHORIZED REPRESENTATIVE OR PRODUCER, AND THE CERTIFICATE HOLDER.

IMPORTANT: If the certificate holder is an ADDITIONAL INSURED, the policy(ies) must have ADDITIONAL INSURED provisions or be endorsed. If SUBROGATION IS WAIVED, subject to the terms and conditions of the policy, certain policies may require an endorsement. A statement on this certificate does not confer rights to the certificate holder in lieu of such endorsement(s).

PRODUCER Stonebriar Insurance Group 6100 Preston Road #201 Frisco, TX 75034	CONTACT NAME: Stephen Hefner	FAX (A/C, No): 9724768625
	PHONE (A/C, No, Ext): 4693625300	
	E-MAIL ADDRESS: service@stonebriarinsurance.com	
	INSURER(S) AFFORDING COVERAGE	NAIC #
	INSURER A: ROCKHILL INSURANCE COMPANY	
	INSURER B: INTEGON INDEMNITY CORP.	
	INSURER C:	
	INSURER D:	
	INSURER E:	
	INSURER F:	

INSURED
One Global Telecom
3245 Main St, Suite 235-389
Frisco, TX 75034

COVERAGES CERTIFICATE NUMBER: 00000000-0 REVISION NUMBER: 29

THIS IS TO CERTIFY THAT THE POLICIES OF INSURANCE LISTED BELOW HAVE BEEN ISSUED TO THE INSURED NAMED ABOVE FOR THE POLICY PERIOD INDICATED. NOTWITHSTANDING ANY REQUIREMENT, TERM OR CONDITION OF ANY CONTRACT OR OTHER DOCUMENT WITH RESPECT TO WHICH THIS CERTIFICATE MAY BE ISSUED OR MAY PERTAIN, THE INSURANCE AFFORDED BY THE POLICIES DESCRIBED HEREIN IS SUBJECT TO ALL THE TERMS, EXCLUSIONS AND CONDITIONS OF SUCH POLICIES. LIMITS SHOWN MAY HAVE BEEN REDUCED BY PAID CLAIMS.

INSR LTR	TYPE OF INSURANCE	ADDL SUBR INSD L WVD	POLICY NUMBER	POLICY EFF (MM/DD/YYYY)	POLICY EXP (MM/DD/YYYY)	LIMITS
A	<input checked="" type="checkbox"/> COMMERCIAL GENERAL LIABILITY <input type="checkbox"/> CLAIMS-MADE <input checked="" type="checkbox"/> OCCUR	Y Y	RCGLPG0363000	12/04/2016	12/04/2017	EACH OCCURRENCE \$ 1,000,000 DAMAGE TO RENTED PREMISES (Ea occurrence) \$ 1,000,000 MED EXP (Any one person) \$ 10,000 PERSONAL & ADV INJURY \$ 1,000,000 GENERAL AGGREGATE \$ 2,000,000 PRODUCTS - COMP/OP AGG \$ 2,000,000
GEN'L AGGREGATE LIMIT APPLIES PER: <input type="checkbox"/> POLICY <input checked="" type="checkbox"/> PRO-JECT <input type="checkbox"/> LOC OTHER:						
B	AUTOMOBILE LIABILITY <input type="checkbox"/> ANY AUTO <input checked="" type="checkbox"/> OWNED AUTOS ONLY <input type="checkbox"/> HIRED AUTOS ONLY <input type="checkbox"/> SCHEDULED AUTOS <input type="checkbox"/> NON-OWNED AUTOS ONLY	Y Y	2004491012-00	12/15/2016	12/15/2017	COMBINED SINGLE LIMIT (Ea accident) \$ 1,000,000 BODILY INJURY (Per person) \$ BODILY INJURY (Per accident) \$ PROPERTY DAMAGE (Per accident) \$
A	UMBRELLA LIAB <input checked="" type="checkbox"/> OCCUR <input checked="" type="checkbox"/> EXCESS LIAB <input type="checkbox"/> CLAIMS-MADE	Y Y	RXSLPG0042800	12/04/2016	12/04/2017	EACH OCCURRENCE \$ 5,000,000 AGGREGATE \$ 5,000,000
WORKERS COMPENSATION AND EMPLOYERS' LIABILITY ANY PROPRIETOR/PARTNER/EXECUTIVE OFFICER/MEMBER EXCLUDED? (Mandatory in NH) <input type="checkbox"/> Y/N N/A If yes, describe under DESCRIPTION OF OPERATIONS below						
DESCRIPTION OF OPERATIONS / LOCATIONS / VEHICLES (ACORD 101, Additional Remarks Schedule, may be attached if more space is required) Certificate holder is additional insured with waiver of subrogation, 30 day notice of cancellation.						

CERTIFICATE HOLDER Town of Addison Infrastructure and Development Services Dept 16801 Westgrove Rd Addison, TX 75001	CANCELLATION SHOULD ANY OF THE ABOVE DESCRIBED POLICIES BE CANCELLED BEFORE THE EXPIRATION DATE THEREOF, NOTICE WILL BE DELIVERED IN ACCORDANCE WITH THE POLICY PROVISIONS. AUTHORIZED REPRESENTATIVE <i>Stephen Hefner</i> (SLH)
--	--

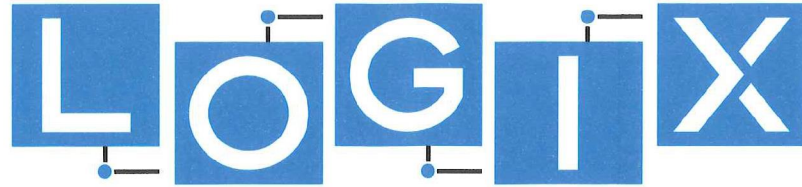

5055 KELLER SPRINGS ROAD ADDISON, TEXAS

VICINITY MAP

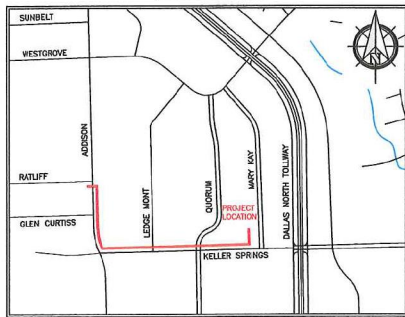

GENERAL PROJECT NOTES

1. ALL CONSTRUCTION WORK WITHIN THE PUBLIC RIGHT-OF-WAY SHALL BE DONE IN ACCORDANCE WITH THE ORDINANCES AND REGULATIONS OF THE MUNICIPALITY IN WHICH THE WORK IS TO BE PERFORMED.
2. EXISTING UTILITY LOCATIONS SHOWN ARE TAKEN FROM AVAILABLE RECORDS AND MAY NOT BE ALL INCLUSIVE. UTILITY LOCATIONS ARE GENERALLY SCHEMATIC IN NATURE AND MAY NOT ACCURATELY REFLECT THE SIZE AND LOCATION OF EACH PARTICULAR UTILITY. THE CONSTRUCTION CONTRACTOR SHALL ASSUME RESPONSIBILITY FOR ACTUAL LINE LOCATES IN THE FIELD AND THE PROTECTION OF ALL EXISTING FACILITIES WHETHER SHOWN OR NOT. THE CONSTRUCTION CONTRACTOR SHALL ALSO ASSUME RESPONSIBILITY FOR REPAIRS TO ANY EXISTING FACILITY DAMAGED AS A DIRECT RESULT OF THE CONSTRUCTION ACTIVITIES WHETHER THE FACILITY IS SHOWN ON THE DRAWINGS OR NOT.
3. THE CONSTRUCTION CONTRACTOR SHALL BE RESPONSIBLE FOR CONTACTING ALL DEPARTMENTS WITHIN THE MUNICIPALITY AND THE UTILITY COMPANIES AT LEAST TWO WORKING DAYS PRIOR TO THE COMMENCEMENT OF WORK.

CALL BEFORE YOU DIG
811

IT'S THE LAW

4. IT SHALL BE THE RESPONSIBILITY OF THE CONSTRUCTION CONTRACTOR TO: A) PREVENT DAMAGE TO PRIVATE AND PUBLIC PROPERTY, B) RESTORE ALL AREAS EFFECTED BY THE CONSTRUCTION TO ORIGINAL OR BETTER CONDITION.
5. BARRICADING AND TRAFFIC CONTROL SHALL BE THE RESPONSIBILITY OF THE CONSTRUCTION CONTRACTOR AND SHALL CONFORM TO THE "TEXAS MANUAL ON UNIFORM TRAFFIC CONTROL DEVICES". TRAFFIC FLOW AND ACCESS SHALL BE MAINTAINED DURING ALL PHASES OF CONSTRUCTION. THE CONSTRUCTION CONTRACTOR IS RESPONSIBLE FOR PROVIDING TRAFFIC SAFETY MEASURES FOR WORK ON THE PROJECT. THE WORK SITE SHALL BE SUITABLY LIT AND BARRICADED AT NIGHT.
6. THE CONSTRUCTION CONTRACTOR SHALL ABIDE BY ALL APPLICABLE FEDERAL, STATE AND LOCAL LAWS GOVERNING EXCAVATION. THE CONSTRUCTION CONTRACTOR SHALL PROVIDE ALL TRENCH SAFETY SYSTEMS THAT COMPLY WITH ALL LAWS GOVERNING EXCAVATION. THE CONSTRUCTION CONTRACTOR SHALL BE SOLELY RESPONSIBLE FOR ALL ASPECTS OF WORK RELATED TO EXCAVATION.
7. ALL CONCRETE USED IN ANY ROADWAY SHALL BE IN COMPLIANCE WITH THE SPECIFIED CLASSES OF CONCRETE IN THE STANDARD SPECIFICATIONS 5.8 "PORTLAND CEMENT CONCRETE PAVEMENT" AND 7.4.5 "QUALITY OF CONCRETE" AS AMENDED BY THE ADDENDUM TO THE NORTH CENTRAL TEXAS STANDARD SPECIFICATIONS FOR PUBLIC WORKS CONSTRUCTION - 2004. ALL OTHER CONCRETE SHALL BE CLASS A CONCRETE.
8. ALL REINFORCING STEEL AND DOWEL BARS IN PAVEMENT SHALL BE SUPPORTED AND MAINTAINED AT THE CORRECT CLEARANCES BY THE USE OF BAR CHAINS OR OTHER APPROVED SUPPORT.
9. ALL CONDUIT MUST BE PLACED WITH A MINIMUM 42" OF COVER, UNLESS OTHERWISE SPECIFIED.
10. ALL BACKFILLING WILL BE MECHANICALLY TAMPED IN LIFTS TO A DENSITY OF 95% PROCTOR. THE REQUIRED DENSITY WILL BE OBTAINED BY USING TAMPERS, RAMMERS OR ROLLING EQUIPMENT. LIFTS MAY VARY ACCORDING TO THE TYPE OF EQUIPMENT USED TO OBTAIN THE REQUIRED DENSITY. SAND AND DEBRIS FREE MATERIAL WILL BE USED FOR BACKFILL.

DFW CONTACT: DAVID HATTON 972.670.2113

PREPARED BY: DFW TELECOM, INC.

LEGEND

— UG —	PROPOSED CONDUIT
— XX' BORE —	BORE UNDER CONCRETE
— EX —	EXISTING CONDUIT
— PP —	EXISTING CUSTOMER CONDUIT
PP — XX' — PP	OVERHEAD: NEW BUILD
PP — XX' — PP	OVERHEAD: OVERLASH

ESTIMATED PROJECT TOTALS

DESCRIPTION	QUANTITY	DESCRIPTION	QUANTITY
TRENCH & PLACE CONDUIT	2,105'	PLACE DURA VAULT	5
BORE & PLACE CONDUIT	486'	PLACE PEDESTAL	
BORE & PLACE STEEL CASING		PLACE 3' X 5' X 4' HANDHOLE	
PULL THROUGH EXISTING CONDUIT	341'	PLACE WALL BOX	
R & R CONCRETE SIDEWALK (SF)		PLACE DOWN GUY & ANCHOR	
R & R CONCRETE PAVEMENT (SF)		PLACE 2" U-GUARD RISER	
AERIAL: OVERLASH		AERIAL: NEW BUILD	

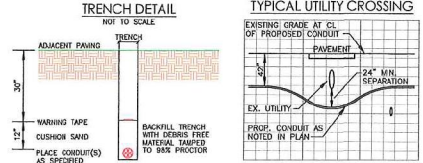
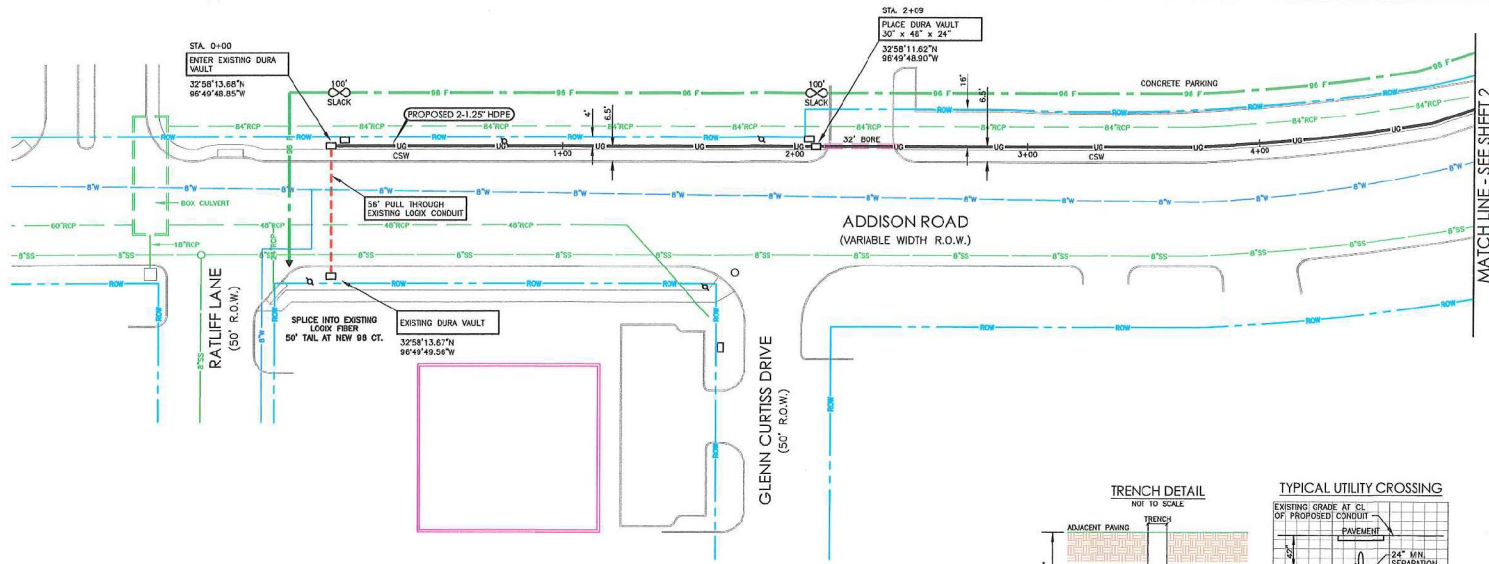

PREPARED BY:

 DEWY CONTACT:
 DAVID HATTON 972.670.2113

ESTIMATED SHEET TOTALS

DESCRIPTION	QUANTITY	DESCRIPTION	QUANTITY
TRENCH & PLACE CONDUIT	462'	PLACE DURA VAULT	1
BORE & PLACE CONDUIT	32'	PLACE PEDESTAL	
BORE & PLACE STEEL CASING		PLACE 3' X 5' X 4' HANDHOLE	
PULL THROUGH EXISTING CONDUIT	56'	PLACE WALL BOX	
R & R CONCRETE SIDEWALK (SF)		PLACE DOWN GUY & ANCHOR	
R & R CONCRETE PAVEMENT (SF)		PLACE 2" U-GUARD RISER	
AERIAL: OVERLASH		AERIAL: NEW BUILD	

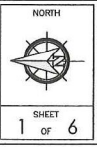

PROJECT: 5055 KELLER SPRINGS ROAD
 ADDRESS: 5055 KELLER SPRINGS ROAD
 CITY, STATE: ADDISON, TEXAS

HORIZONTAL SCALE	VERTICAL SCALE	DATE:
1" = 40'	1" = 10'	03-31-2017



LEGEND	
—U—	PROPOSED CONDUIT
—XX' BORE I	BORE UNDER CONCRETE
—E—	EXISTING CONDUIT
—C—	EXISTING CUSTOMER CONDUIT
PP XX' PS	OVERHEAD: NEW BUILD
PP XX' PS	OVERHEAD: OVERLASH

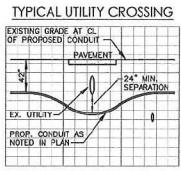
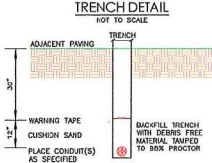
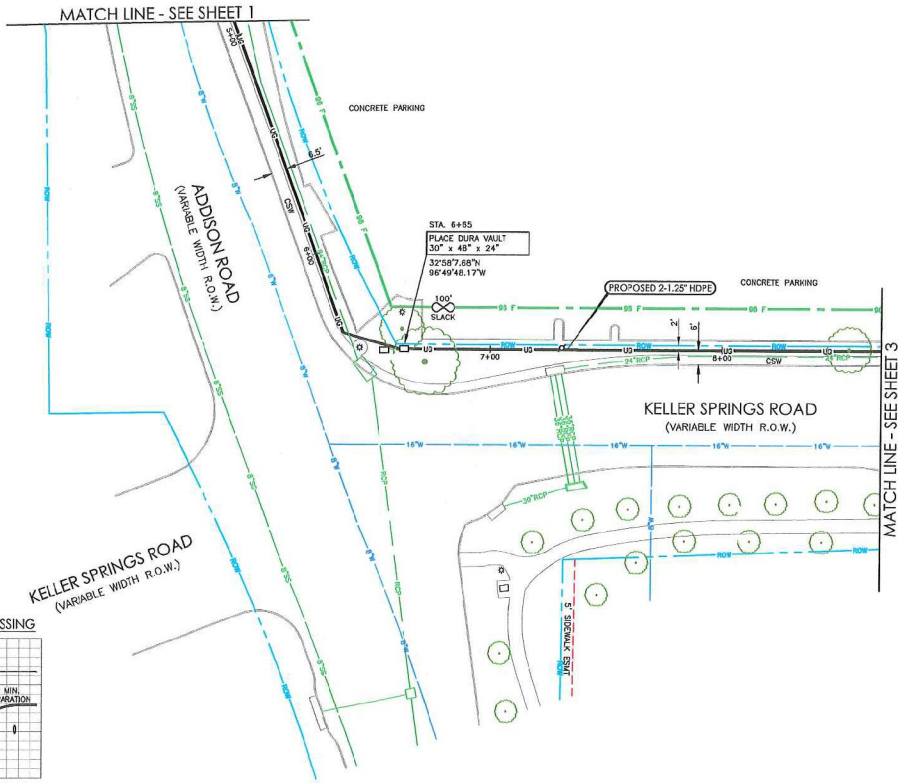

PREPARED BY:
P.P.W. TELECOM
D/W CONTACT:
DAVID HATTON 972.670.2113

ESTIMATED SHEET TOTALS			
DESCRIPTION	QUANTITY	DESCRIPTION	QUANTITY
TRENCH & PLACE CONDUIT	375'	PLACE DURA VAULT	1
BORE & PLACE CONDUIT		PLACE PEDESTAL	
BORE & PLACE STEEL CASING		PLACE 3' X 5' X 4" HANDHOLE	
PULL THROUGH EXISTING CONDUIT		PLACE WALL BOX	
R & R CONCRETE SIDEWALK (SF)		PLACE DOWN GUY & ANCHOR	
R & R CONCRETE PAVEMENT (SF)		PLACE 2" U-GUARD RISER	
AERIAL: OVERLASH		AERIAL: NEW BUILD	



PROJECT: 5055 KELLER SPRINGS ROAD
ADDRESS: 5055 KELLER SPRINGS ROAD
CITY, STATE: ADDISON, TEXAS
HORIZONTAL SCALE: 1" = 40'
VERTICAL SCALE: 1" = 10'
DATE: 03-31-2017



LEGEND

UC	PROPOSED CONDUIT
XX' BORE	BORE UNDER CONCRETE
---	EXISTING CONDUIT
---	EXISTING CUSTOMER CONDUIT
PP XX' PP	OVERHEAD: NEW BUILD
PP XX' PP	OVERHEAD: OVERLASH

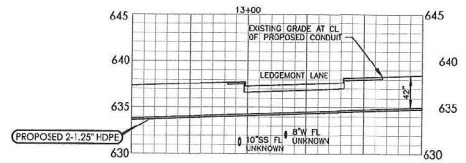
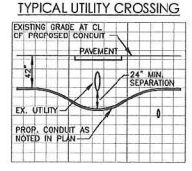
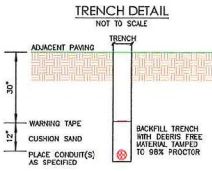
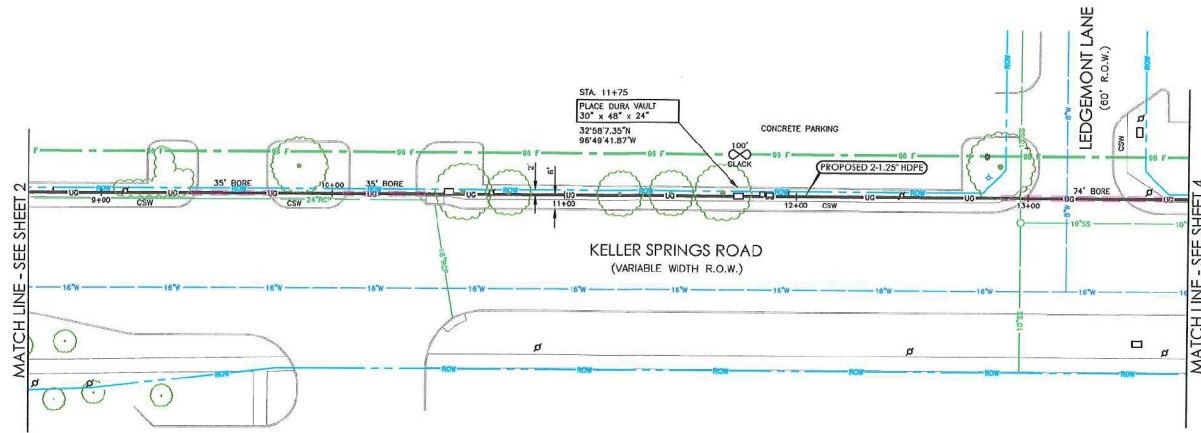

PREPARED BY:
D.P.W. TELECOM
DWP CONTACT:
DAVID HATTON 972.670.2113

ESTIMATED SHEET TOTALS

DESCRIPTION	QUANTITY	DESCRIPTION	QUANTITY
TRENCH & PLACE CONDUIT	356'	PLACE DURA VAULT	1
BORE & PLACE CONDUIT	144'	PLACE PEDESTAL	
BORE & PLACE STEEL CASING		PLACE 3' X 5' X 4" HANDHOLE	
PULL THROUGH EXISTING CONDUIT		PLACE WALL BOX	
R & R CONCRETE SIDEWALK (SF)		PLACE DOWN GUY & ANCHOR	
R & R CONCRETE PAVEMENT (SF)		PLACE 2" U-GUARD RISER	
AERIAL: OVERLASH		AERIAL: NEW BUILD	



PROJECT: **5055 KELLER SPRINGS ROAD**
ADDRESS: **5055 KELLER SPRINGS ROAD**
CITY, STATE: **ADDISON, TEXAS**
HORIZONTAL SCALE: **1" = 40'**
VERTICAL SCALE: **1" = 10'**
DATE: **03-31-2017**



LEGEND

UG	PROPOSED CONDUIT
XX" BORE	BORE UNDER CONCRETE
---	EXISTING CONDUIT
---	EXISTING CUSTOMER CONDUIT
PP XX" PP	OVERHEAD: NEW BUILD
PP XX" PP	OVERHEAD: OVERLASH

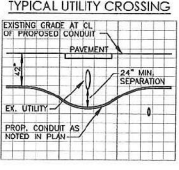
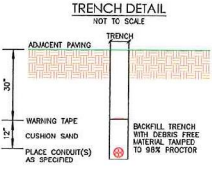
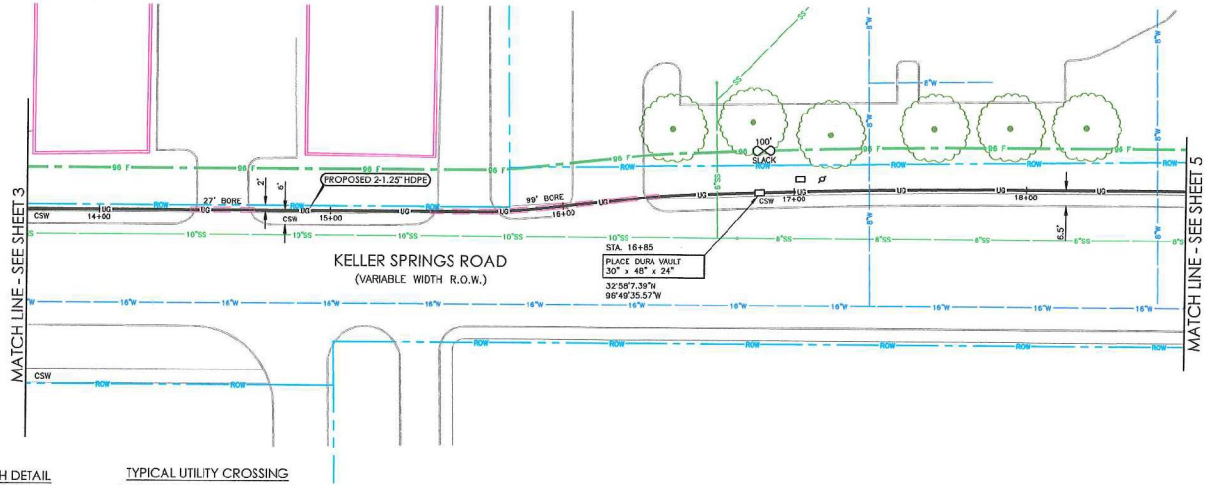

PREPARED BY:
DFW TELECOM
DFW CONTACT:
DAVID HATTON 972.570.2113

ESTIMATED SHEET TOTALS

DESCRIPTION	QUANTITY	DESCRIPTION	QUANTITY
TRENCH & PLACE CONDUIT	377'	PLACE DURA VAULT	1
BORE & PLACE CONDUIT	123'	PLACE FEDESTAL	
BORE & PLACE STEEL CASING		PLACE 3' X 5' X 4' HANDHOLE	
PULL THROUGH EXISTING CONDUIT		PLACE WALL BOX	
R & R CONCRETE SIDEWALK (SF)		PLACE DOWN GUY & ANCHOR	
R & R CONCRETE PAVEMENT (SF)		PLACE 2" U-GUARD RISER	
AERIAL: OVERLASH		AERIAL: NEW BUILD	



PROJECT: 5055 KELLER SPRINGS ROAD
ADDRESS: 5055 KELLER SPRINGS ROAD
CITY, STATE: ADDISON, TEXAS
HORIZONTAL SCALE: 1" = 40'
VERTICAL SCALE: 1" = 10'
DATE: 03-31-2017



LEGEND

—	PROPOSED CONDUIT
XX' BORE	BORE UNDER CONCRETE
---	EXISTING CONDUIT
PP XY' PP	EXISTING CUSTOMER CONDUIT
PP XY' PP	OVERHEAD: NEW BUILD
PP XY' PP	OVERHEAD: OVERLASH

MATCH LINE - SEE SHEET 5

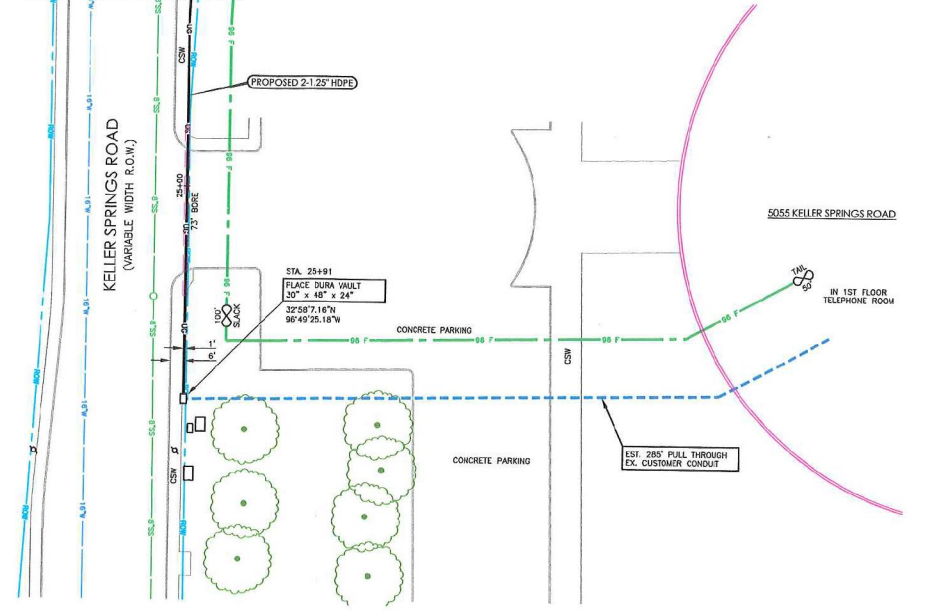

TYPICAL UTILITY CROSSING

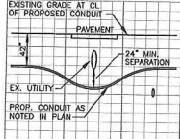

TRENCH DETAIL

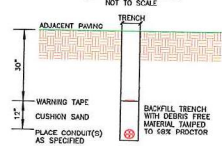

PREPARED BY:
 DFW TELECOM
 DFW CONTACT:
 DAVID HATTON 972.670.2113

ESTIMATED SHEET TOTALS

DESCRIPTION	QUANTITY	DESCRIPTION	QUANTITY
TRENCH & PLACE CONDUIT	89'	PLACE DURA VAULT	1
BORE & PLACE CONDUIT	73'	PLACE PEDIESTAL	
BORE & PLACE STEEL CASING		PLACE 3' X 5' X 4' HANDHOLE	
PULL THROUGH EXISTING CONDUIT	285'	PLACE WALL BOX	
R & R CONCRETE SIDEWALK (SF)		PLACE DOWN GUY & ANCHOR	
R & R CONCRETE PAVEMENT (SF)		PLACE 2" U-GUARD RISER	
AERIAL: OVERLASH		AERIAL: NEW BUILD	



PROJECT: 5055 KELLER SPRINGS ROAD

ADDRESS: 5055 KELLER SPRINGS ROAD
 CITY, STATE: ADDISON, TEXAS

HORIZONTAL SCALE: 1" = 40'
 VERTICAL SCALE: 1" = 10'
 DATE: 03-31-2017

