



FOR ADDISON USE ONLY
 Permit Number: W-1142
 Location: 4400 Glenn Curtiss

APPLICATION

Right of Way Work Permit -PUBLIC UTILITY/CTP

(For Public Utility/CTP - Street Cut/Excavation/Lane Closure)

PLEASE PRINT LEGIBLY

Date of application: 5-22-17
 Facility Owner Company: Charter Spectrum Company Phone #: 214-319-4865
 Utility/CTP Representative: Kevin Causey Cell Phone #: _____
 General Contractor: Bridgepoint Communications Company Phone #: _____
 Site Supervisor Name: Chris Nell 24 hour phone #: 469-643-6859
 Work Site Address and Location: 4400 Glenn Curtiss Dr

Purpose and general description of work: placing new service by underground bore.
 Proposed Start Work Date: 5-25-17 Estimated Completion Date: 6-25-17

Pavement Cut? Yes No Directional Bore/Boring? Yes No
 Excavation? Yes No Lane Closure? Yes No Other: _____? Yes No

Chris Nell Applicant's Printed Name Chris Nell Signature Permit Coordinator Position with Company

Applicant's Email: bpdallas@gmail.com Applicant's Phone Number: 469-643-6859

Steve Holt Direct Supervisor's Printed Name _____ Phone Number _____ Bridgepoint Communications Company Name

FOR ADDISON USE ONLY

Received By: Negge Simpson Entered? Yes No Received Date: 5-22-17
 Approved By: [Signature] Inspector: Rue/Joze Issue Date: 5/25/17
 Plans Submitted? Yes No N/A Traffic Control Plan Submitted? Yes No N/A Expiration Date: 7/1/17
 Insurance Provided? Yes No On File Performance/Maintenance Bond? Yes No On File N/A

Fee Paid: N/A Receipt#: _____ Date: _____ Processed By: [Signature]
 Picked Up By: Chris Company: Bridgepoint Date & Time: 6/6/17 12:18 PM

TOWN OF ADDISON INFRASTRUCTURE AND DEVELOPMENT SERVICES
 DEPARTMENT ATTN: RIGHT OF WAY PERMIT - DAVE WILDE 972-450-2847
 16801 WESTGROVE RD. ADDISON, TX 75001-9010
 PHONE: 972-450-2871 FAX: 972-450-2837



TIME WARNER CABLE

ATLANTIC AVIATION FBO INC.
SIMPLIFY INC.
4400 GLENN CURTISS DRIVE
ADDISON, TEXAS

VICINITY MAP

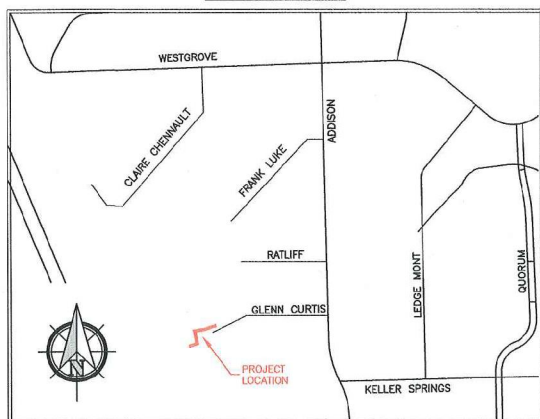

GENERAL PROJECT NOTES

1. ALL CONSTRUCTION WORK WITHIN THE PUBLIC RIGHT-OF-WAY SHALL BE DONE IN ACCORDANCE WITH THE ORDINANCES AND REGULATIONS OF THE MUNICIPALITY IN WHICH THE WORK IS TO BE PERFORMED.
2. EXISTING UTILITY LOCATIONS SHOWN ARE TAKEN FROM AVAILABLE RECORDS AND MAY NOT BE ALL INCLUSIVE. UTILITY LOCATIONS ARE GENERALLY SCHEMATIC IN NATURE AND MAY NOT ACCURATELY REFLECT THE SIZE AND LOCATION OF EACH PARTICULAR UTILITY. THE CONSTRUCTION CONTRACTOR SHALL ASSUME RESPONSIBILITY FOR ACTUAL LINE LOCATES IN THE FIELD AND THE PROTECTION OF ALL EXISTING FACILITIES WHETHER SHOWN OR NOT. THE CONSTRUCTION CONTRACTOR SHALL ALSO ASSUME RESPONSIBILITY FOR REPAIRS TO ANY EXISTING FACILITY DAMAGED AS A DIRECT RESULT OF THE CONSTRUCTION ACTIVITIES WHETHER THE FACILITY IS SHOWN ON THE DRAWINGS OR NOT.
3. THE CONSTRUCTION CONTRACTOR SHALL BE RESPONSIBLE FOR CONTACTING ALL DEPARTMENTS WITHIN THE MUNICIPALITY AND THE UTILITY COMPANIES AT LEAST TWO WORKING DAYS PRIOR TO THE COMMENCEMENT OF WORK.

CALL BEFORE YOU DIG

811

IT'S THE LAW

4. IT SHALL BE THE RESPONSIBILITY OF THE CONSTRUCTION CONTRACTOR TO: A) PREVENT DAMAGE TO PRIVATE AND PUBLIC PROPERTY. B) RESTORE ALL AREAS EFFECTED BY THE CONSTRUCTION TO ORIGINAL OR BETTER CONDITION.
5. BARRICADING AND TRAFFIC CONTROL SHALL BE THE RESPONSIBILITY OF THE CONSTRUCTION CONTRACTOR AND SHALL CONFORM TO THE "TEXAS MANUAL ON UNIFORM TRAFFIC CONTROL DEVICES". TRAFFIC FLOW AND ACCESS SHALL BE MAINTAINED DURING ALL PHASES OF CONSTRUCTION. THE CONSTRUCTION CONTRACTOR IS RESPONSIBLE FOR PROVIDING TRAFFIC SAFETY MEASURES FOR WORK ON THE PROJECT. THE WORK SITE SHALL BE SUITABLY LIT AND BARRICADED AT NIGHT.
6. THE CONSTRUCTION CONTRACTOR SHALL ABIDE BY ALL APPLICABLE FEDERAL, STATE AND LOCAL LAWS GOVERNING EXCAVATION. THE CONSTRUCTION CONTRACTOR SHALL PROVIDE ALL TRENCH SAFETY SYSTEMS THAT COMPLY WITH ALL LAWS GOVERNING EXCAVATION. THE CONSTRUCTION CONTRACTOR SHALL BE SOLELY RESPONSIBLE FOR ALL ASPECTS OF WORK RELATED TO EXCAVATION.
7. ALL CONCRETE USED IN ANY ROADWAY SHALL BE IN COMPLIANCE WITH THE SPECIFIED CLASSES OF CONCRETE IN THE STANDARD SPECIFICATIONS 5.8 "PORTLAND CEMENT CONCRETE PAVEMENT" AND 7.4.5 "QUALITY OF CONCRETE" AS AMENDED BY THE ADDENDUM TO THE NORTH CENTRAL TEXAS STANDARD SPECIFICATIONS FOR PUBLIC WORKS CONSTRUCTION - 2004. ALL OTHER CONCRETE SHALL BE CLASS A CONCRETE.
8. ALL REINFORCING STEEL AND DOWEL BARS IN PAVEMENT SHALL BE SUPPORTED AND MAINTAINED AT THE CORRECT CLEARANCES BY THE USE OF BAR CHAINS OR OTHER APPROVED SUPPORT.
9. ALL CONDUIT MUST BE PLACED WITH A MINIMUM 42" OF COVER, UNLESS OTHERWISE SPECIFIED.
10. ALL BACKFILLING WILL BE MECHANICALLY TAMPED IN LIFTS TO A DENSITY OF 95% PROCTOR. THE REQUIRED DENSITY WILL BE OBTAINED BY USING TAMPERS, RAMMERS OR ROLLING EQUIPMENT. LIFTS MAY VARY ACCORDING TO THE TYPE OF EQUIPMENT USED TO OBTAIN THE REQUIRED DENSITY. SAND AND DEBRIS FREE MATERIAL WILL BE USED FOR BACKFILL.

DFWT CONTACT: DAVID HATTON 972.670.2113

PREPARED BY: DFW TELECOM, INC.

NAME: CTL Aero Solutions
 ADDRESS: 4400 Glenn Curtiss Dr Addison, TX 75001
 LOB: COAX COMMERCIAL NEW BUILD TYPE: STANDARD COAX
 DOCKID: 1462466 CONST#: 802211 SITE SURVEY#: 2874939
 POC: Patrick Rydzewski/(913) 220-0948/patrick@flyctl.com
 NODE/HUB: 1K02BB/1K MAP: 3060-3369
 OU: NTX

TIE POINT:
 BUILD 355' OF .625
 NEW UNDER GROUND
 RISER UP 25
 CORE THUR BUILDING WALL
 EXTEND COAX 157'
 TO TELCO ROOM
 ADD 10/8 PORT TAP

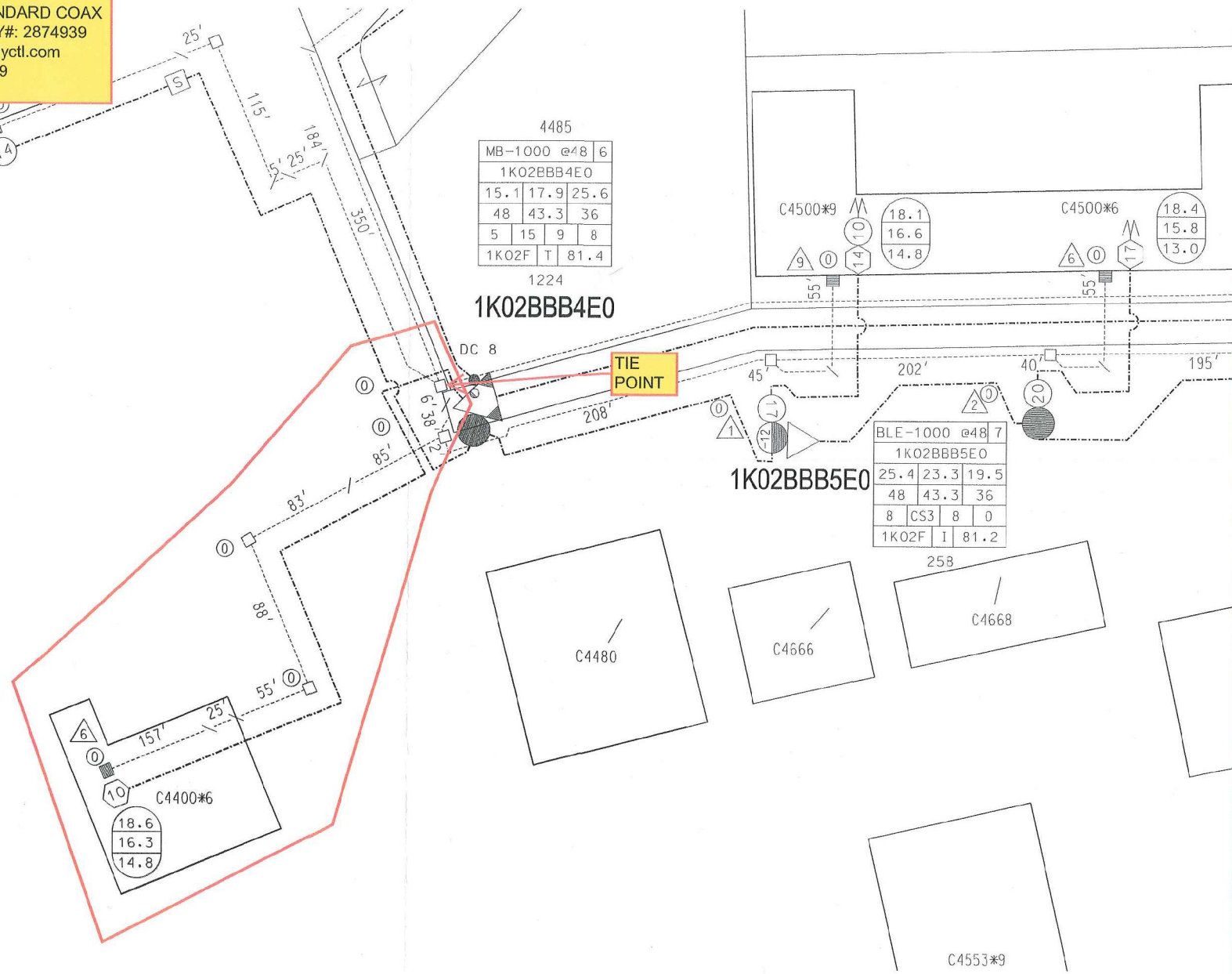

4485

MB-1000	@48	6
1K02BBB4E0		
15.1	17.9	25.6
48	43.3	36
5	15	9
1K02F	T	81.4

1224
1K02BBB4E0

C4500*9

18.1
16.6
14.8

C4500*6

18.4
15.8
13.0

BLE-1000 @48 7

1K02BBB5E0			
25.4	23.3	19.5	
48	43.3	36	
8	CS3	8	0
1K02F	I	81.2	

1K02BBB5E0

258

C4480

C4666

C4668

C4553*9

TIE POINT

DC 8

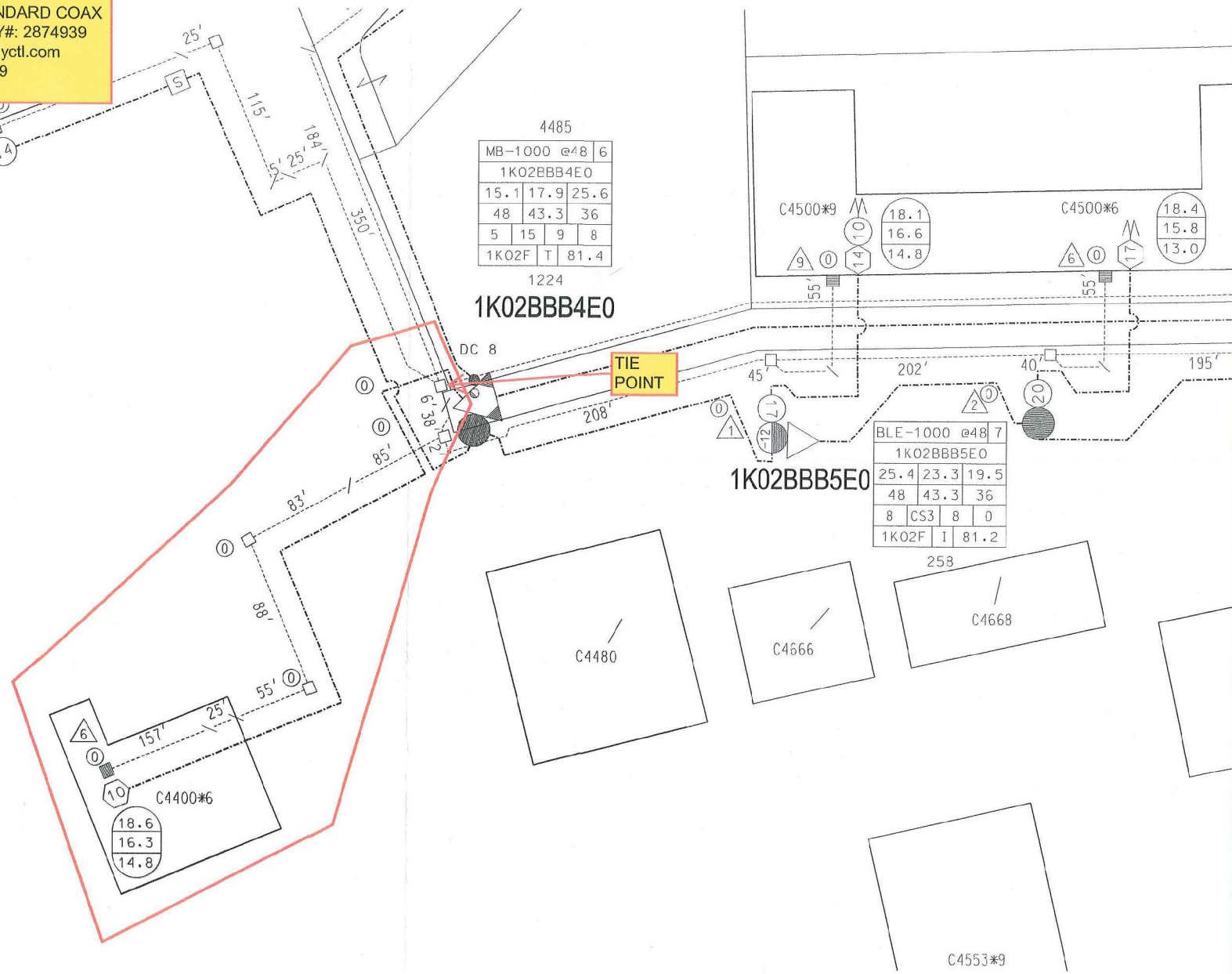

LEGEND	
	PROPOSED CONDUIT
	BORE UNDER CONCRETE
	EXISTING CONDUIT
	EXISTING CUSTOMER CONDUIT
	OVERHEAD: NEW BUILD
	OVERHEAD: OVERLASH

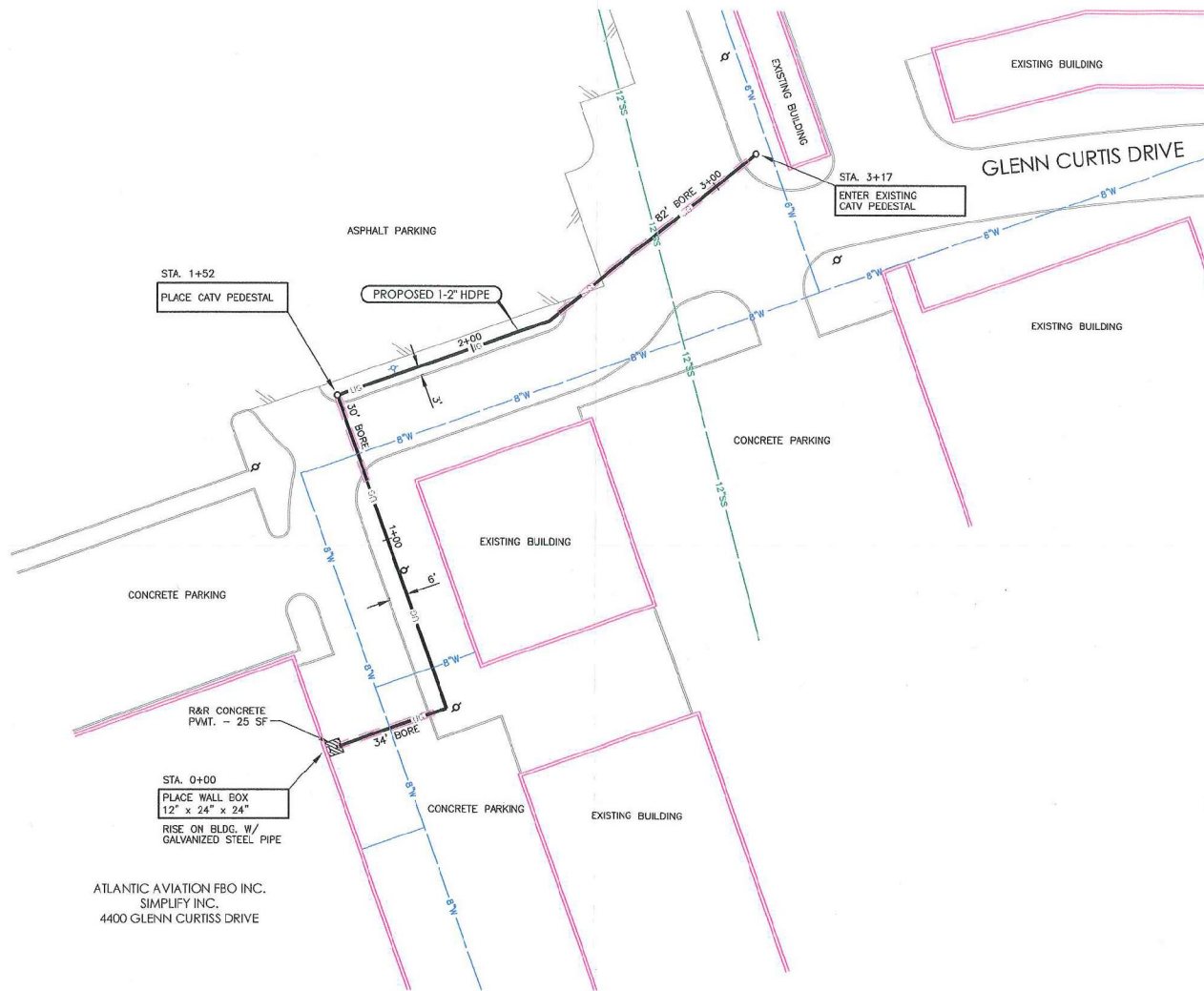

TYPICAL UTILITY CROSSING

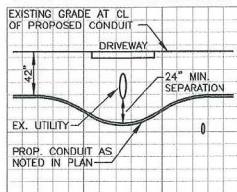

TRENCH DETAIL

NOT TO SCALE

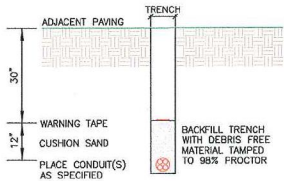

PREPARED BY:



DFW CONTACT:
DAVID HATTON 972.670.2113

ESTIMATED SHEET TOTALS

DESCRIPTION	QUANTITY	DESCRIPTION	QUANTITY
TRENCH & PLACE CONDUIT	171'	PLACE FLUSH MOUNT VAULT	
BORE & PLACE CONDUIT	146'	PLACE PEDESTAL	1
BORE & PLACE STEEL CASING		PLACE FLUSH DROP BUCKET	
PULL THROUGH EXISTING CONDUIT		PLACE POWER SUPPLY	
R & R CONCRETE SIDEWALK (SF)		PLACE WALL BOX & RISER	1
R & R CONCRETE PAVEMENT (SF)	25 SF	PLACE U-GUARD RISER	
OVERHEAD: OVERLASH		OVERHEAD: NEW BUILD	

NORTH



1 SHEET
OF 1

PROJECT: ATLANTIC AVIATION FBO INC.
SIMPLIFY INC.
ADDRESS: 4400 GLENN CURTISS DRIVE
CITY, STATE: ADDISON, TEXAS

HORIZONTAL SCALE 1" = 40'	VERTICAL SCALE 1" = 10'	JOB NUMBER: XXXXX	DATE: 09-07-2016
------------------------------	----------------------------	----------------------	---------------------

