



**FOR ADDISON USE ONLY**  
 Permit Number: W-1122  
 Location: 14910 MIDWAY

**APPLICATION**

**Right of Way Work Permit-GENERAL**

(General Non-Franchise, Private Development, Work for the Town and Miscellaneous Work)

**PLEASE PRINT LEGIBLY**

Date of application: 05/04/2017  
 Property Owner/Developer Name: Carrol Family Investments Company Phone # 817-475-3283  
 Property Owner Contact Name: Bobby Newell Phone # 817-965-1660  
 General Contractor Name: Proline Utility Service, LTD Phone #: 817-228-8675  
 Site Supervisor Name: Ronald Norris 24 hour phone #: 254-979-1433  
 Work Site Address and Location: 14910 Midway Rd  
 Purpose and general description of work: Tie into Existing 16" main with 6" fireline  
 Proposed Start Work Date: 5/15/2017 Estimated Completion Date: 5/29/2017  
 Pavement Cut?  Yes  No 22 Directional Bore/Boring?  Yes  No 6/E Excavation?  Yes  No  
 Lane Closure?  Yes  No Other: \_\_\_\_\_  
 Applicant's Printed Name: Richard Norris Signature: [Signature] Position with Company: President  
 Applicant's Email: Prolineutilities@msn.com Company Name & Phone Number: Proline Utility Service 817-228-8675

**FOR ADDISON USE ONLY**

Received By: DW via Email Entered?  Yes  No Received Date: 5/4/17  
 Approved By: [Signature] Inspector: DW/TE Issue Date: \_\_\_\_\_  
 Plans Submitted?  Yes  No  N/A Traffic Control Plan submitted?  Yes  No  N/A Expiration Date: \_\_\_\_\_  
 Insurance Provided?  Yes  No  On File Performance/Maintenance Bond?  Yes  No  On File  N/A  

<input checked="" type="checkbox"/> WA	<input type="checkbox"/> SW	..... Number Of Connections	<u>1</u>	Size	<u>6"</u>	@ \$ <u>4,000.00</u>	Each = \$ <u>4,000.00</u>
<input type="checkbox"/> WA	<input type="checkbox"/> SW	..... Number Of Connections	_____	Size	_____	@ \$ _____	Each = \$ _____
<input type="checkbox"/> WA	<input type="checkbox"/> SW	..... Number Of Connections	_____	Size	_____	@ \$ _____	Each = \$ _____
<input type="checkbox"/> WA	<input type="checkbox"/> SW	..... Number Of Connections	_____	Size	_____	@ \$ _____	Each = \$ _____
<input checked="" type="checkbox"/> Other (Description) _____						Permit Fee	= \$ <u>500.00</u>
							<b>PERMIT FEE TOTAL = \$ <u>4,050.00</u></b>

 Receipt #: \_\_\_\_\_ Processed By: [Signature]  
 Picked Up By: Dick Company: Clearwater Date & Time: 2:40PM 5/4/17

TOWN OF ADDISON INFRASTRUCTURE AND DEVELOPMENT SERVICES DEPARTMENT  
 ATTN: RIGHT OF WAY PERMIT - DAVE WILDE 972-450-2847  
 16801 WESTGROVE RD ADDISON, TX 75001-9010  
 PHONE: 972-450-2871 FAX: 972-450-2837



FOR ADDISON USE ONLY	
Permit Number _____	_____
Location _____	_____

**APPLICATION**

**Right of Way Work Permit -GENERAL**

(General Non-Franchise, Private Development, Work for the Town and Miscellaneous Work)

**Sub-Contractor List**

PLEASE PRINT LEGIBLY

General Contractor's Name: ProLine Utility General Contractor's Phone #: 917-228-8675

Sub-Contractor #1 Company Name: Circle H Contractors Address: 1550 N. FM 875

Print Sub-Contractor's Name: Blake Norwood Sub-Contractor Phone #: 972-723-0802

Sub-Contractor's E-mail: Blake@CircleHContractors.com

Print Site Supervisor's Name: Blake Norwood Supervisor's Phone #: 214-202-5478

Site Supervisor's E-mail: SAME as Above

Insurance Provided?  Yes  No  On File

Sub-Contractor #2 Company Name: \_\_\_\_\_ Address: \_\_\_\_\_

Print Sub-Contractor's Name: \_\_\_\_\_ Sub-Contractor Phone #: \_\_\_\_\_

Sub-Contractor's E-mail: \_\_\_\_\_

Print Supervisor's Name: \_\_\_\_\_ Supervisor's Phone #: \_\_\_\_\_

Site Supervisor's E-mail: \_\_\_\_\_

Insurance Provided? Yes  No  On File

Sub-Contractor #3 Company Name: \_\_\_\_\_ Address: \_\_\_\_\_

Print Sub-Contractor's Name: \_\_\_\_\_ Sub-Contractor Phone #: \_\_\_\_\_

Sub-Contractor's E-mail: \_\_\_\_\_

Print Supervisor's Name: \_\_\_\_\_ Supervisor's Phone #: \_\_\_\_\_

Site Supervisor's E-mail: \_\_\_\_\_

Insurance Provided? Yes  No  On File

TOWN OF ADDISON INFRASTRUCTURE AND DEVELOPMENT SERVICES DEPARTMENT  
 ATTN: RIGHT OF WAY PERMIT - DAVE WILDE 972-450-2847  
 16801 WESTGROVE RD. ADDISON, TX 75001-8010  
 PHONE: 972-450-2871 FAX: 972-450-2837



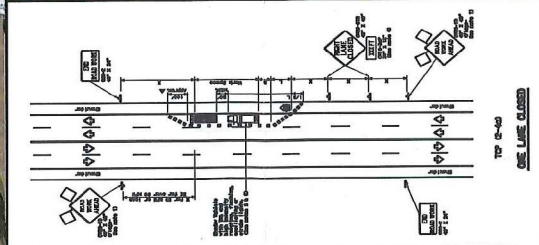
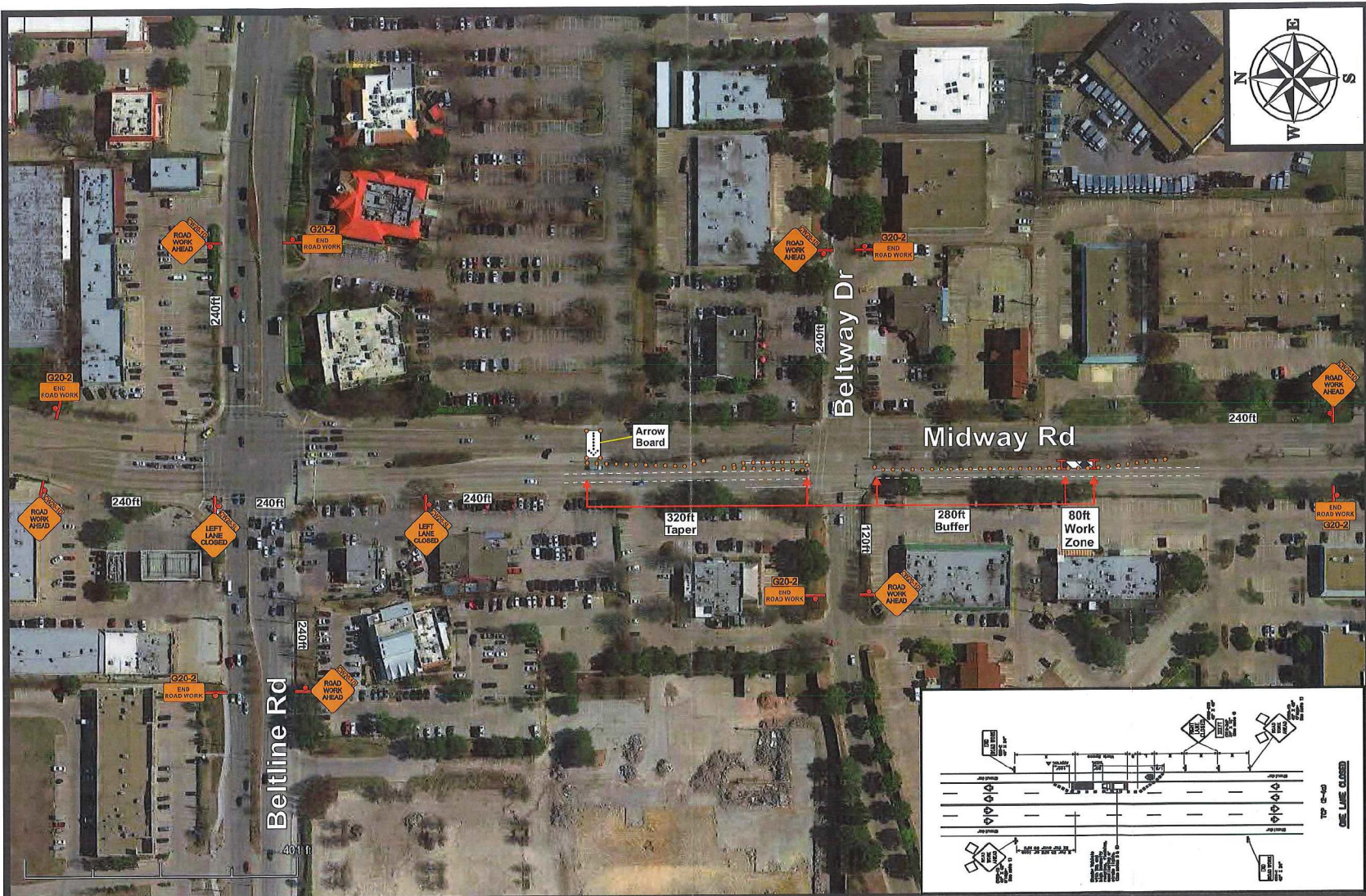

SALESMAN/EXECUTIVE  
**Cole Benton**  
 TCP DESIGNER  
**Hector Gonzalez**

THIS PLAN IS FOR ILLUSTRATIVE PURPOSES ONLY AND IS NOT INTENDED TO RELIEVE THE CONTRACTOR FROM THE REQUIREMENTS SET FORTH BY RELATED CONTRACT DOCUMENTS, THE TEXAS MANUAL ON UNIFORM TRAFFIC CONTROL DEVICES (MUTCD) OR THE OVERALL RESPONSIBILITY TO TRAFFIC CONTROL SAFETY.

○	Navigator
H	Type 3 Barricade

**NOTES**

CONTACT: Richard Norris  
 CONTACT NUMBER: 817-228-8675  
 DATE: 04/07/2017

Devices spaced on 30ft centers  
 Posted speed limit 40MPH

CONTRACTOR: Proline Utilities Service, Ltd  
 CITY: Arlington  
 JOB NAME: Zolis Pizza  
 LOCATION: 14910 Midway Rd

SCOPE OF WORK:  
 Left Lane Closure

ROAD CLOSED

**BUYERS**  
 BARRICADES  
 EST. 1984  
 817.535.3939

All Traffic Control Plans (TCPs) are the property of Buyers Barricades, Inc. and are included with Buyers Barricades rental agreements. Traffic Control Plans issued without a rental agreement will be charged to the customer.