



FOR ADDISON USE ONLY
 Permit Number: W-1173
 Location: Legado Bk. Apt Rd; D/S of Kow and Sojourn

APPLICATION
Right of Way Work Permit-FRANCHISE
 (For Franchise Utility/CTP – Street Cut/Excavation/Lane Closure)

PLEASE PRINT LEGIBLY

Date of Application: 6/8/17 7/17/17
 Facility Owner Company: AT&T Company Phone #: 972-470-5916
 Utility/CTP Representative: BRETT LAMM Cell Phone #: 972-322-5811
 Utility/CTP Representative E-mail: BL8576@ATT.COM
 General Contractor: BFK COMMUNICATION SERVICES Company Phone #: 888-908-5752
 Site Supervisor Name: KEN BROWN 24-hour Phone #: 303-204- 4600
 Contractor E-mail: KEN@BFKCOMM.COM Site Foreman E-mail: KEN BROWN
 Work Site Address and Location: DNT SERVICE RD AT SOJOURN/SOJOURN&ADDISON RD/ADDISON RD
 Purpose and general description of work: SEE ATTACHED WORK DOC FOR WORK DESCRIPTION
 Proposed Start Work Date: 6/13/17 7/18/17 Estimated Completion Date: 7/28/17 9/1/17
 Pavement Cut? Yes No Directional Bore/Boring? Yes No Excavation? Yes No
 Lane Closure? Yes No Other: _____

BRETT LAMM James Brett Lamm OUTSIDE PLANT ENGINEER
 Applicant's Printed Name Signature Position with Company
 Applicant's E-mail: BL8576@ATT.COM Applicant's Phone #: 972-470-5916
MIKE GEDDES 972-470-7269 AT&T
 Direct Supervisor's Name Phone Number Company Name
 Supervisor's E-mail: MG0439@ATT.COM

FOR ADDISON USE ONLY
 Received By: Dave via Email Entered? Yes Received Date: 7/17/17 11:43 AM Mark Costello
 Approved By: Dave Inspector: JFDW Issue Date: 7/18/17
 Plans Submitted? Yes No N/A Traffic Control Plan submitted? Yes No N/A Expiration Date: 8/1/17
 Insurance Provided? Yes No On File Performance/Maintenance Bond? Yes No On File N/A
 Fee Paid: NA Receipt #: CTP Processed By: Nene Simpson
 Picked Up By: Tabitha Company: BFK Date & Time: 7:20:17

TOWN OF ADDISON INFRASTRUCTURE AND DEVELOPMENT SERVICES DEPARTMENT 10:41 AM
 ATTN.: RIGHT OF WAY PERMIT - DAVE WILDE 972-450-2847
 16801 WESTGROVE RD, ADDISON, TX 75001-9010
 PHONE: 972-450-2871 FAX: 972-450-2837



FOR ADDISON USE ONLY	
Permit Number:	<u>W-1129</u>
Location:	<u>16900 6th. Add. Rd.</u> <u>Dolphin/Sagehorn, Sej./Ack Rd.</u>

APPLICATION
Right of Way Work Permit -FRANCHISE
 (For Franchise Utility/CTP - Street Cut/Excavation/Lane Closure)

BFK CONTACTS

- 1 - KEN BROWN
303-204-4600
- 2 BOB HOLLAND
720-259-6673
- 3 OMAR LOYOLA 214-733-0519

Sub-Contractor List

PLEASE PRINT LEGIBLY

General Contractor's Name: BFK COMMUNICATION General Contractor's Phone #: 303-204-4600 0519

Sub-Contractor #1 Company Name: N/A Address: _____

Print Sub-Contractor's Name: _____ Sub-Contractor Phone #: _____

Sub-Contractor's E-mail: _____

Print Site Supervisor's Name: _____ Supervisor's Phone #: _____

Site Supervisor's E-mail: _____

Insurance Provided? Yes No On File

Sub-Contractor #2 Company Name: _____ Address: _____

Print Sub-Contractor's Name: _____ Sub-Contractor Phone #: _____

Sub-Contractor's E-mail: _____

Print Supervisor's Name: _____ Supervisor's Phone #: _____

Site Supervisor's E-mail: _____

Insurance Provided? Yes No On File

Sub-Contractor #3 Company Name: _____ Address: _____

Print Sub-Contractor's Name: _____ Sub-Contractor Phone #: _____

Sub-Contractor's E-mail: _____

Print Supervisor's Name: _____ Supervisor's Phone #: _____

Site Supervisor's E-mail: _____

Insurance Provided? Yes No On File



BFKENTE-01 SLONGENECKER

CERTIFICATE OF LIABILITY INSURANCE

DATE (MM/DD/YYYY)
12/05/2016

THIS CERTIFICATE IS ISSUED AS A MATTER OF INFORMATION ONLY AND CONFERS NO RIGHTS UPON THE CERTIFICATE HOLDER. THIS CERTIFICATE DOES NOT AFFIRMATIVELY OR NEGATIVELY AMEND, EXTEND OR ALTER THE COVERAGE AFFORDED BY THE POLICIES BELOW. THIS CERTIFICATE OF INSURANCE DOES NOT CONSTITUTE A CONTRACT BETWEEN THE ISSUING INSURER(S), AUTHORIZED REPRESENTATIVE OR PRODUCER, AND THE CERTIFICATE HOLDER.

IMPORTANT: If the certificate holder is an ADDITIONAL INSURED, the policy(ies) must have ADDITIONAL INSURED provisions or be endorsed. If SUBROGATION IS WAIVED, subject to the terms and conditions of the policy, certain policies may require an endorsement. A statement on this certificate does not confer rights to the certificate holder in lieu of such endorsement(s).

PRODUCER License # 103856 DCInsurers (Steve Longenecker) 3705 Kipling St # 106 Wheat Ridge, CO 80033	CONTACT NAME: PHONE (A/C, No, Ext): (303) 808-9351 FAX (A/C, No): (303) 695-5268 E-MAIL ADDRESS: steve@dcinsurers.com INSURER(S) AFFORDING COVERAGE NAIC # INSURER A: United Fire And Casualty Company INSURER B: The Hartford 29424 INSURER C: INSURER D: INSURER E: INSURER F:
INSURED BFK Enterprises, Inc. dba BFK Communication Services 9940 E. Costilla Ave. Suite M Englewood, CO 80112	

COVERAGES CERTIFICATE NUMBER: REVISION NUMBER:

THIS IS TO CERTIFY THAT THE POLICIES OF INSURANCE LISTED BELOW HAVE BEEN ISSUED TO THE INSURED NAMED ABOVE FOR THE POLICY PERIOD INDICATED. NOTWITHSTANDING ANY REQUIREMENT, TERM OR CONDITION OF ANY CONTRACT OR OTHER DOCUMENT WITH RESPECT TO WHICH THIS CERTIFICATE MAY BE ISSUED OR MAY PERTAIN, THE INSURANCE AFFORDED BY THE POLICIES DESCRIBED HEREIN IS SUBJECT TO ALL THE TERMS, EXCLUSIONS AND CONDITIONS OF SUCH POLICIES. LIMITS SHOWN MAY HAVE BEEN REDUCED BY PAID CLAIMS.

INSR LTR	TYPE OF INSURANCE	ADDITIONAL INSURER	POLICY NUMBER	POLICY EFF (MM/DD/YYYY)	POLICY EXP (MM/DD/YYYY)	LIMITS
A	<input checked="" type="checkbox"/> COMMERCIAL GENERAL LIABILITY <input type="checkbox"/> CLAIMS-MADE <input checked="" type="checkbox"/> OCCUR GEN'L AGGREGATE LIMIT APPLIES PER: <input type="checkbox"/> POLICY <input type="checkbox"/> PRO-JECT <input type="checkbox"/> LOC <input type="checkbox"/> OTHER:	X	60468099	10/09/2016	10/09/2017	EACH OCCURRENCE \$ 1,000,000 DAMAGE TO RENTED PREMISES (EA OCCURRENCE) \$ 100,000 MED EXP (Any one person) \$ 5,000 PERSONAL & ADV INJURY \$ 1,000,000 GENERAL AGGREGATE \$ 2,000,000 PRODUCTS - COM/OP AGG \$ 2,000,000
A	<input type="checkbox"/> ANY AUTO OWNED AUTOS ONLY <input checked="" type="checkbox"/> HIRED AUTOS ONLY <input checked="" type="checkbox"/> SCHEDULED AUTOS <input checked="" type="checkbox"/> NON-OWNED AUTOS ONLY	X	60468099	10/09/2016	10/09/2017	COMBINED SINGLE LIMIT (EA ACCIDENT) \$ 1,000,000 BODILY INJURY (Per person) \$ BODILY INJURY (Per accident) \$ PROPERTY DAMAGE (Per accident) \$
A	<input checked="" type="checkbox"/> UMBRELLA LIAB <input type="checkbox"/> EXCESS LIAB <input type="checkbox"/> DED <input type="checkbox"/> RETENTION \$	X	60468099	10/09/2016	10/09/2017	<input checked="" type="checkbox"/> OCCUR <input type="checkbox"/> CLAIMS-MADE EACH OCCURRENCE \$ 1,000,000 AGGREGATE \$
B	WORKERS COMPENSATION AND EMPLOYERS' LIABILITY ANY PROPRIETOR/PARTNER/EXECUTIVE OFFICER/MEMBER EXCLUDED? (Mandatory in NH) If yes, describe under DESCRIPTION OF OPERATIONS below	Y/N Y N/A	34WECBW7175	12/17/2016	12/17/2017	<input checked="" type="checkbox"/> PER STATUTE <input type="checkbox"/> OTHER E.L. EACH ACCIDENT \$ 1,000,000 E.L. DISEASE - EA EMPLOYEE \$ 1,000,000 E.L. DISEASE - POLICY LIMIT \$ 1,000,000

DESCRIPTION OF OPERATIONS / LOCATIONS / VEHICLES (ACORD 101, Additional Remarks Schedule, may be attached if more space is required)
 A&T and its Affiliates, their directors, officers, and employees are listed as additional insured; include a waiver of subrogation in favor of AT&T its Affiliates, and their directors, officers and employees and be primary and non-contributory with respect to any insurance that is maintained by AT&T.

Actual insurance carrier is Sentinel Insurance Company, Ltd. (NAIC# is 11000)
 AMBest rating is A

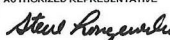
CERTIFICATE HOLDER AT&T Services, Inc. Contract Administration 6500 West South Loop, Zone 3.7 Bellaire, TX 77401	CANCELLATION SHOULD ANY OF THE ABOVE DESCRIBED POLICIES BE CANCELLED BEFORE THE EXPIRATION DATE THEREOF, NOTICE WILL BE DELIVERED IN ACCORDANCE WITH THE POLICY PROVISIONS. AUTHORIZED REPRESENTATIVE 
---	---

DOUBLE LANE CLOSURE ON DIVIDED ROADWAY

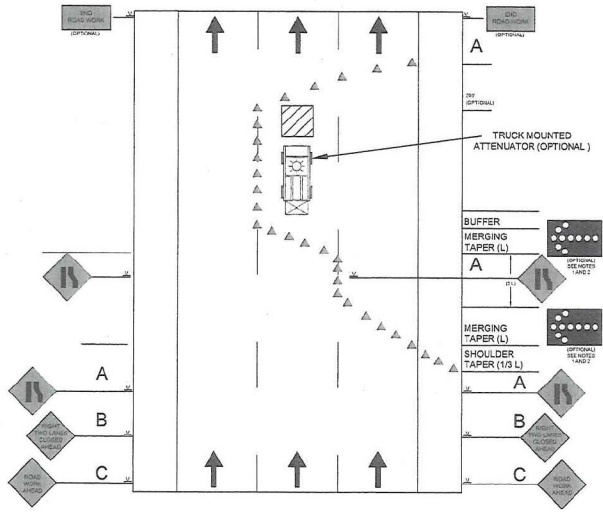

NOTES

1. WHEN A SIDE ROAD INTERSECTS THE ROADWAY WITHIN THE WORK ZONE, ADDITIONAL DEVICES SHALL BE ERRECTED TO CHANNELIZE TRAFFIC TO/FROM THE SIDE ROAD, AND A ROAD WORK AHEAD SIGN SHALL BE PLACED ON EACH SIDE ROAD APPROACH.
2. THE SECOND ARROW PANEL SHOULD BE PLACED NEAR THE BEGINNING OF THE SECOND MERGING TAPER OR ON A VEHICLE IN THE WORK AREA.
3. IF THE SECOND ARROW PANEL IS NOT USED, A LARGE ARROW SIGN CAN BE USED TO PROVIDE ADDED GUIDANCE.

SPEED LIMIT (MPH)	SIGN SPACING A (FT)	SIGN SPACING B (FT)	SIGN SPACING C (FT)	MERGING TAPER (FT) FOR 12' LANE	BUFFER (FT)
35	350	350	350	245	120
40	350	350	350	320	170
45	500	500	500	340	220
50	1000	1500	2640	500	280
55	1000	1500	2640	860	335
60	1000	1500	2640	720	415
65	1000	1500	2640	780	485

This permit is for the installation of 3 new conduit paths between manholes, due blocked connectivity/ducts. Conduit to be placed by underground bore, bore pits and conduit tie in to be done at MH walls – we will cut and restore concrete where MH walls that are located in a street. The 3 locations are as follows – [please reference attached 2 page power point for MH locations and potential temp lane closure/traffic control.](#)

- 1) Between MH11967 & MH8901 – both located on SB service road of DNT near Sojourn Dr.
- 2) Between MH8901 & MH8902 – corner of DNT & Sojourn west to Sojourn & Addison Rd
- 3) Between MH12066 & MH12067 – start at NB turn lane at Addison Rd & Sojourn south approx. 685' to next MH along Addison Rd.

We are requesting the permit to enter and showdown lanes the manholes fall within. All work is to be done at night as well. See attached traffic safety control plans. For intersections use page 701 and below, for just roadway traffic plan see attached Double lane closure on a divided roadway.

This will be the 1st phase of this total project. Future permits will be applied for as work continues west down Sojourn Dr. to Midway Rd.

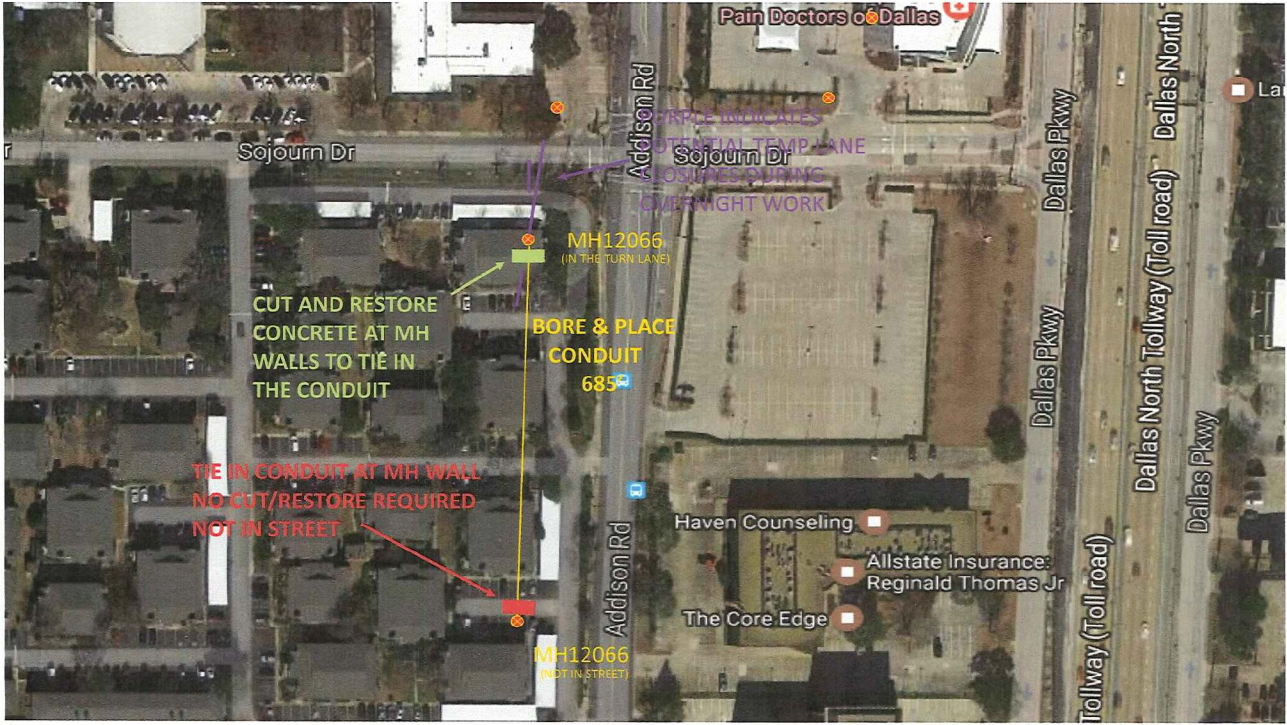

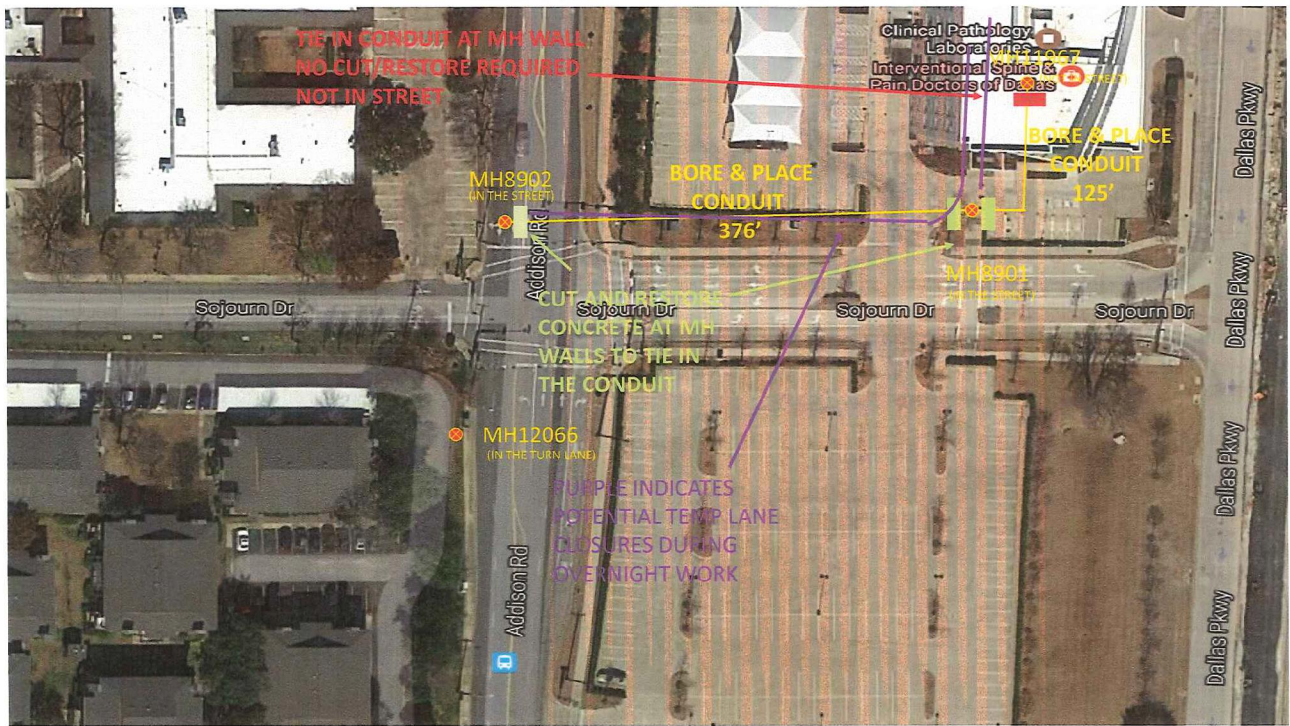

Dare All the way to
MH 8908 on Midway

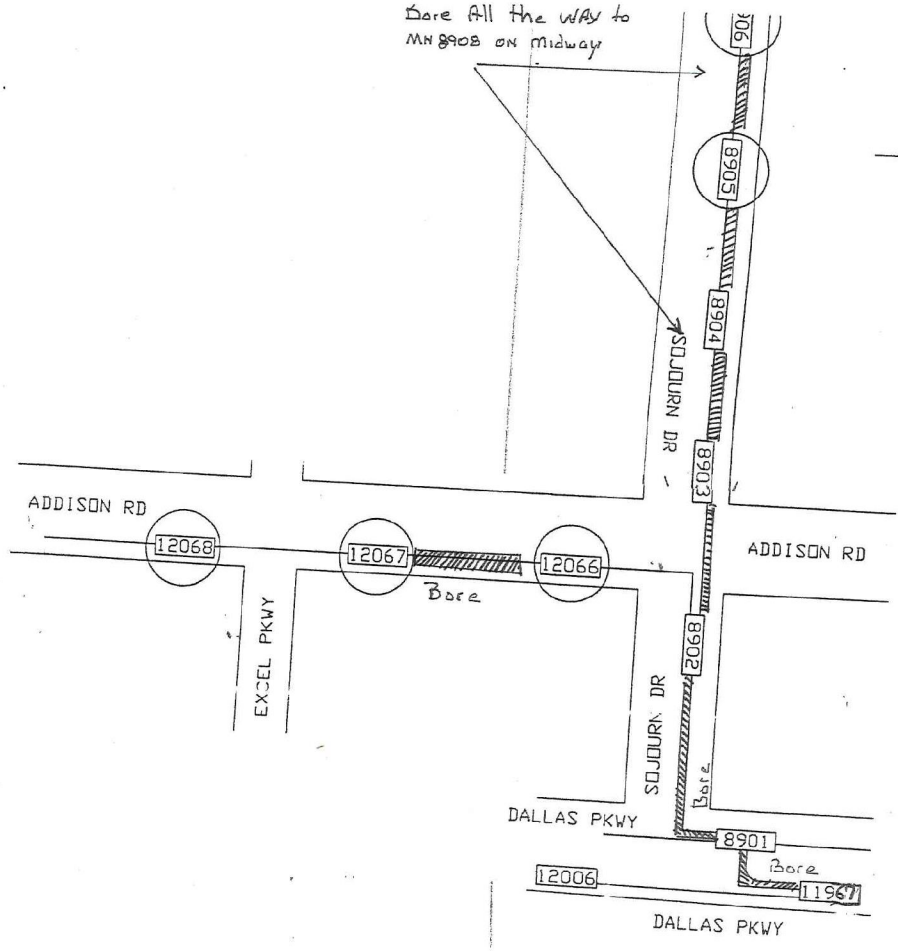

Go

Dallas Pkwy & Sojourn Dr

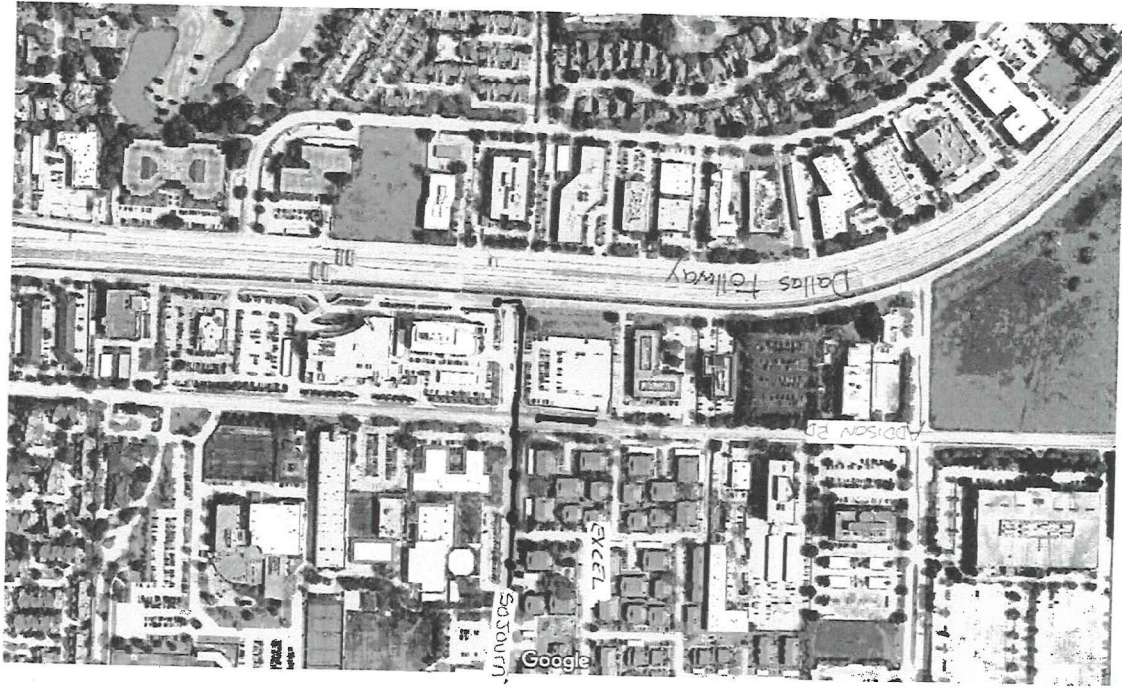

<https://www.google.com/maps/place/Dallas+Pkwy+%26+Sojourn+Dr,+Dallas,+TX+75248/@32.9828462,-96.8290562,1237a,35y,90h/data=!3m1!1e3!4m5!...> 6/6/2017

Design for City of Addison Permit Application for Conduit Placement FOR

DNT SERVICE RD AT SOJOURN /SOJOURN&ADDISON RD/ADDISON RD
CITY OF ADDISON, TX 75248

JULY 2017

SHEET INDEX

- C1. COVER SHEET
- C2. AT&T LINE 1 - LAYOUT PLAN (Addison Rd)
- C3. AT&T LINE 2 - LAYOUT PLAN (Dallas Pkwy & Sojourn Dr.)
- C4. AT&T LINE 1 - PLAN & PROFILE (Addison Rd)
- C5. AT&T LINE 2 - PLAN & PROFILE (Dallas Pkwy & Sojourn Dr.)
- C6. Traffic Control Plan

CONSTRUCTION / GENERAL NOTES DESCRIPTION

1. It is not the intent of these construction notes to cover all details and/or specification requirements of the Cities/AT&T. All work and materials shall be in accordance with the City's ordinances, rules, policies, requirements and regulations, as well as any other applicable state and/or federal rules, regulations and/or requirements, as they exist or may be amended. Engineering drawings shall govern for construction of all Civil Improvements.
2. The existence and locations of all underground utilities shown (main lines, no lateral or service shown) on the drawings were obtained from available records and are approximate. Neither the owner nor the engineer assumes any responsibility for utilities not shown or not in the location shown. The Contractor shall determine the depth and location of existing underground utilities prior to trenching and shall be required to take any precautionary measures to protect all lines shown and / or any other underground utilities not of record or not shown on the plans. Contractor shall be responsible for contacting all franchise and city utilities prior to construction.
3. Any Contractor / Subcontractor performing work on this project shall familiarize himself with the site and shall be solely responsible for any damage to existing facilities resulting directly or indirectly from his operations. Said existing improvements shall include but not be limited to, beams, ditches, fences, and plants. Any removal or damage to existing improvements shall be replaced or repaired by the Contractor at his expense and shall be approved by the city.
4. All construction, testing, and materials or to repair existing structure shall meet or exceed all requirements of the City and or AT&T. All submittals must be originals with signatures where applicable; facsimiles or emails shall be followed up with originals.
5. If required, all testing shall be done by an approved laboratory at the expense of the Contractor. The City will only accept signed original copies of all testing reports for review.
6. **TRAFFIC CONTROL NOTE:** contractor shall provide traffic control plan, at least 48 hours prior to any work in a city street. Traffic control measures shall conform to part vi of the Texas manual on uniform traffic control devices and the city of mesquite work zone traffic control manual. traffic control measures shall be installed for any work activity that takes place or adjacent to any city street or roadway, the city engineer may require the traffic control plan to be designed and sealed by an engineer licensed in the state of Texas.
7. **TRAFFIC CONTROL LEVCE NOTE:** contact traffic engineering division, at least 48 hours prior to work requiring the removal or relocation of traffic signs, traffic control equipment or other traffic control appurtenances.

TEXAS 811 CONTRACTOR MUST CALL AT 811 AT LEAST 48 HOURS BEFORE BEGIN ANY CONSTRUCTION WORK.

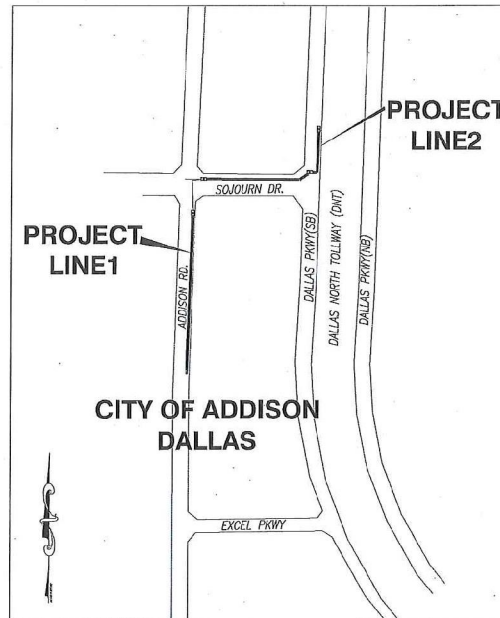

LOCATION MAP
NTS

Project No: A007R02
Project Title: Design for City of Addison Permit Application for Conduit Placement
Project Location: DNT SERVICE RD AT SOJOURN/SOJOURN&ADDISON RD/ADDISON RD
Project Owner: AT&T
AT&T Engineer: Mark Costello
Phone: 972/4707577
Design Contractor: Flex2ohr Networks, Inc
Contact: Mohammed Z Ali
Phone: 214-893-3256
Project Supervisor: Kevin Brandon
Contact: 469-955-2056
General Contractor: BFK Communications Services
Contact: Ken Brown
Phone: 303 224 4680

CONTRACTOR: BFK Communications Services
Ken Brown
Mark Costello
Phone: 303 224 4680
Design Contractor: Flex2ohr Networks, Inc
Kevin Brandon
Mohammed Z Ali
Phone: 214-893-3256

PROJECT: Design for City of Addison Permit Application for Conduit Placement
DNT SERVICE RD AT SOJOURN/SOJOURN&ADDISON RD/ADDISON RD
CITY OF ADDISON, TX 75248

REVISIONS: DATE:



COVER SHEET

DATE: 7-17-17
SCALE:
DRAWN: CHECKED:
PROJECT #: A007R02
SHEET NO: C1

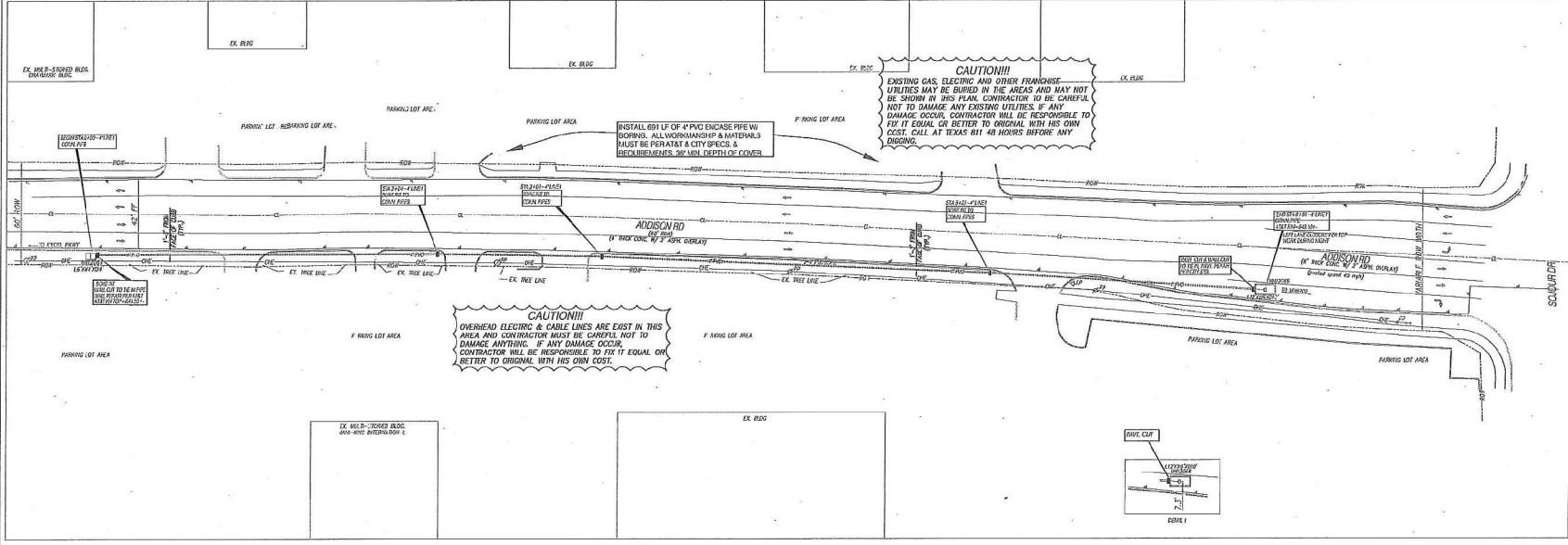
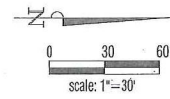

CAUTION!!
OVERHEAD ELECTRIC & CABLE LINES ARE EXIST IN THIS AREA AND CONTRACTOR MUST BE CAREFUL NOT TO DAMAGE ANYTHING. IF ANY DAMAGE OCCUR, CONTRACTOR WILL BE RESPONSIBLE TO FIX IT EQUAL OR BETTER TO ORIGINAL WITH HIS OWN COST.

CAUTION!!
EXISTING GAS, ELECTRIC AND OTHER FRANCHISE UTILITIES MAY BE BURIED IN THE AREAS AND MAY NOT BE SHOWN IN THIS PLAN. CONTRACTOR TO BE CAREFUL NOT TO DAMAGE ANY EXISTING UTILITIES. IF ANY DAMAGE OCCURS, CONTRACTOR WILL BE RESPONSIBLE TO FIX IT EQUAL OR BETTER TO ORIGINAL WITH HIS OWN COST. CALL AT TEXAS 811 48 HOURS BEFORE ANY DIGGING.

INSTALL 60' LF OF 4" PVC ENCASE PIPE W/ BOREING. ALL WORKMANSHIP & MATERIALS MUST BE PER AT&T & CITY SPECS. & REQUIREMENTS. 36" MIN. DEPTH OF COVER.

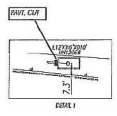

- NOTES:
1. MIN. 36" DEPTH OF COVER FOR BORE PIPE.
 2. 4" PVC PIPE TO BE USED.
 3. OTHER UTILITY INFORMATION FROM ASBUILT PLANS.
 4. CONTRACTOR TO BE EXTREMELY CAUTION NOT TO DAMAGE ANY EXISTING INFRAStructures.
 5. CONTRACTOR TO COORDINATE WITH CITIES, AND OTHER FREANCHISE UTILITIES BEFORE START CONSTRUCTION.
 6. CALL TEXAS 811 BEFORE DIG OR BORE.
 7. USE MATERIALS, UTILITY STANDARDS, AND CONSTRUCTION PROCEDURES ACCEPTABLE TO CITIES/ AND AT&T.
 8. ALL DIMENSIONS ARE APPROXIMATE.

CONTRACTOR: **BFK Communications Services**
Ken Brown
Phone: 333 204 4800
Billing Contact: Paulie Nettles, Inc
Phone: 214-983-9558

DESIGNER: **AT&T**
AT&T Electric
Mark DeWitt
Ph: 772/275717

PROJECT: **Design for City of Addison Permit Application for Conduit Placement**
DNT SERVICE RD AT SQUAWBURY/SQUAWBURY/ADDISON RD/ADDISON RD CITY OF ADDISON, TX 75248

REVISIONS: _____ DATE: _____



AT&T LINE 1 - LAYOUT PLAN (Addison Rd)

TITLE: _____
DATE: 7-17-17 SCALE: _____
DRAWN: _____ CHECKED: _____
PROJECT # **A007RG2**
SHEET NO. **C2**

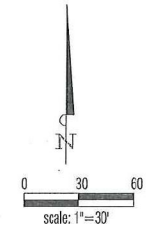
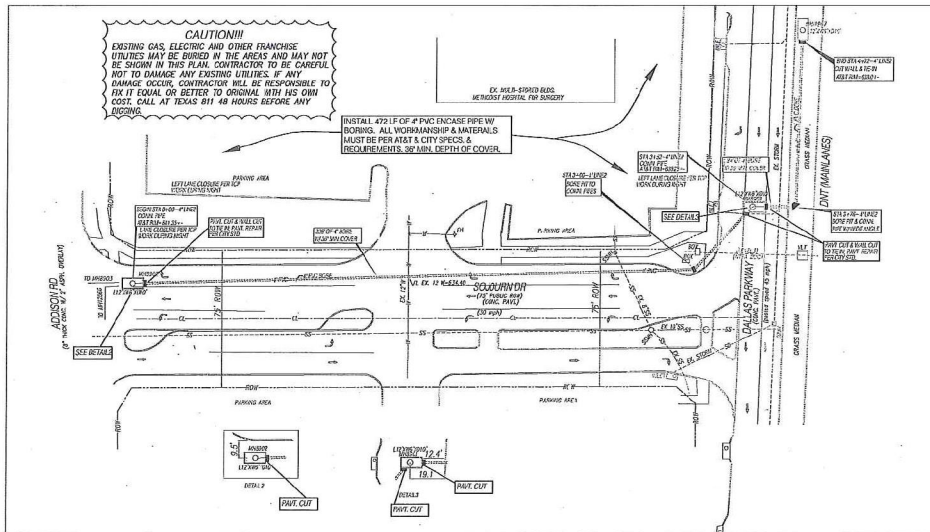

- NOTES:
1. MIN. 36" DEPTH OF COVER FOR BORE PIPE.
 2. 4" PVC PIPE TO BE USED.
 3. OTHER UTILITY INFORMATION FROM ASBUILT PLANS.
 4. CONTRACTOR TO BE EXTREMELY CAUTION NOT TO DAMAGE ANY EXISTING INFRAStructures.
 5. CONTRACTOR TO COORDINATE WITH CITIES, AND OTHER FRANCHISE UTILITIES BEFORE START CONSTRUCTION.
 6. CALL TEXAS 811 BEFORE DIG OR BORE.
 7. USE MATERIALS, UTILITY STANDARDS, AND CONSTRUCTION PROCEDURES ACCEPTABLE TO CITIES/ AND AT&T.
 8. ALL DIMENSIONS ARE APPROXIMATE.

CONTRACTOR: **BFK Communications Services**
 Ken Brown, 204-4600
 Design: Dallas, TX
 Phone: 214-818-5456

PROJ: **AT&T**
 A&T Engineer:
 Mark Collins
 PL 574715717

PROJECT: **Design for City of Addison Permit Application for Conduit Placement**
 DNT SERVICE RD AT SOJOURN/SCOURRY/ADDISON RD/ADDISON RD CITY OF ADDISON, TX 75248

REVISIONS:	DATE:



AT&T LINE 2 -LAYOUT PLAN (Dallas Pkwy & Sojour Dr.)

DATE:	SCALE:
7-17-17	
DRAWN:	CHECKED:
PROJECT #	
A007RG2	
SHEET NO:	C3

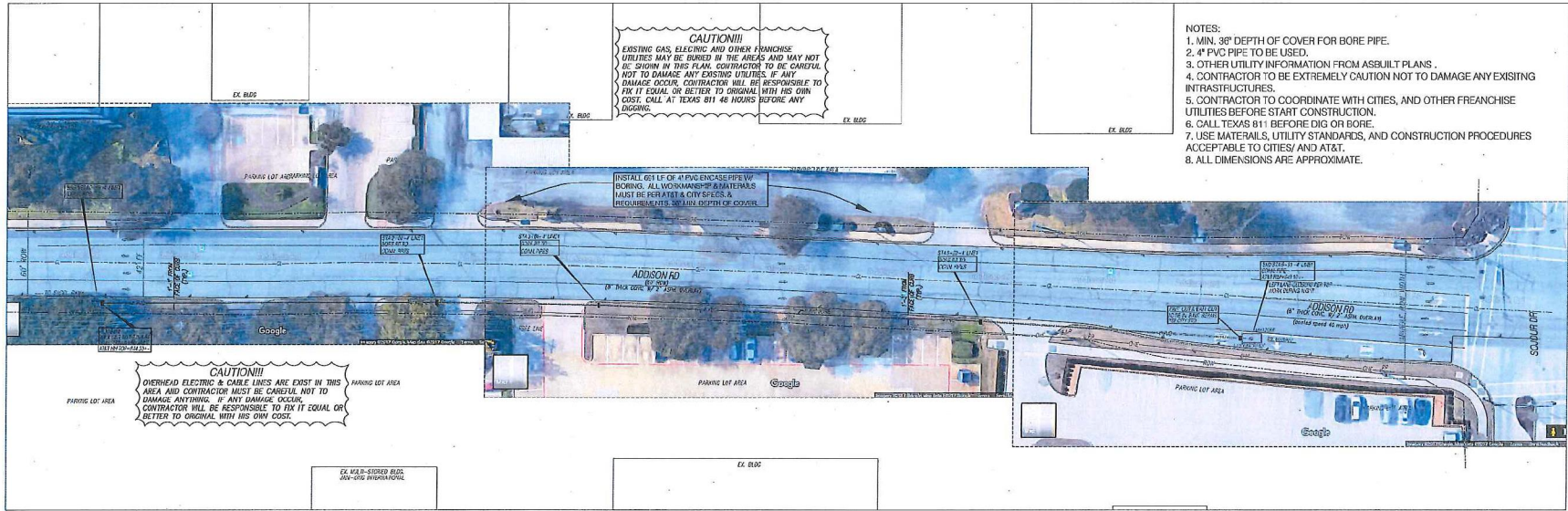
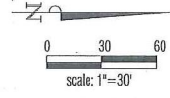

- NOTES:
1. MIN. 36" DEPTH OF COVER FOR BORE PIPE.
 2. 4" PVC PIPE TO BE USED.
 3. OTHER UTILITY INFORMATION FROM ASBUILT PLANS.
 4. CONTRACTOR TO BE EXTREMELY CAUTION NOT TO DAMAGE ANY EXISTING INFRASTRUCTURES.
 5. CONTRACTOR TO COORDINATE WITH CITIES, AND OTHER FRANCHISE UTILITIES BEFORE START CONSTRUCTION.
 6. CALL TEXAS 811 BEFORE DIG OR BORE.
 7. USE MATERIALS, UTILITY STANDARDS, AND CONSTRUCTION PROCEDURES ACCEPTABLE TO CITIES/ AND AT&T.
 8. ALL DIMENSIONS ARE APPROXIMATE.

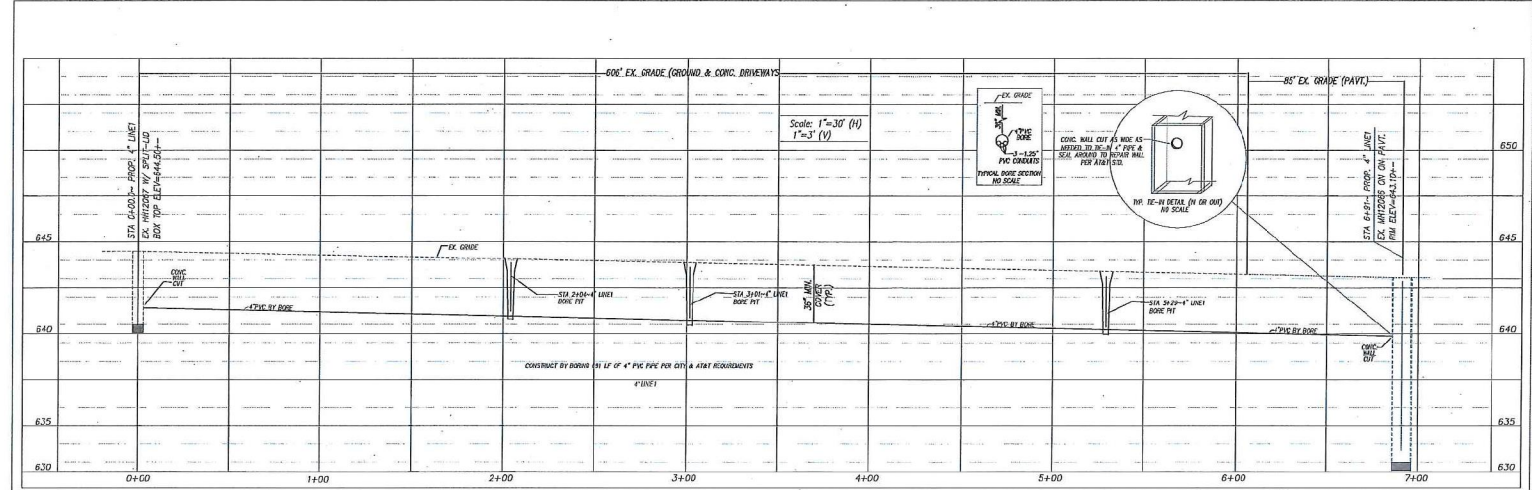

CONTRACTOR: **BFK Communications Services**
 Ken Brown
 Phone: 360 204 4800
 Design Consultant: Pacific Networks, Inc
 Phone: 214-881-2456

DESIGNER: **AT&T**
 AT&T Engineer:
 Matt Gaudin
 P.E. 212797371

PROJECT: **Design for City of Addison Permit Application for Conduit Placement**
 DINT SERVICE RD AT SQUAWBERRY/SQUAWBERRY/ADDISON RD/ADDISON RD
 CITY OF ADDISON, TX 75248

REVISIONS: _____ DATE: _____



AT&T LINE 1-PLAN & PROFILE (Addison Rd)

DATE: 7-17-17
 DRAWN: _____ CHECKED: _____
 PROJECT: A007RG2
 SHEET NO: C4

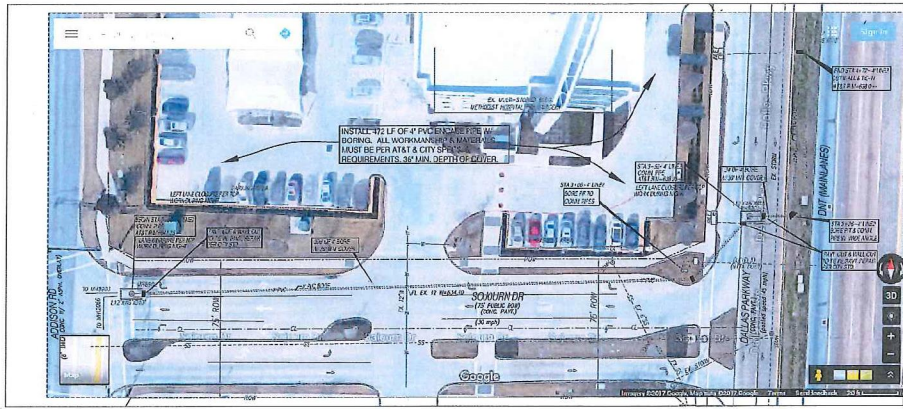
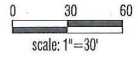

- NOTES:
1. MIN. 36" DEPTH OF COVER FOR BORE PIPE.
 2. 4" PVC PIPE TO BE USED.
 3. OTHER UTILITY INFORMATION FROM ASBUILT PLANS.
 4. CONTRACTOR TO BE EXTREMELY CAUTION NOT TO DAMAGE ANY EXISTING INFRASTRUCTURES.
 5. CONTRACTOR TO COORDINATE WITH CITIES, AND OTHER FRANCHISE UTILITIES BEFORE START CONSTRUCTION.
 6. CALL TEXAS 811 BEFORE DIG OR BORE.
 7. USE MATERIALS, UTILITY STANDARDS, AND CONSTRUCTION PROCEDURES ACCEPTABLE TO CITIES/ AND AT&T.
 8. ALL DIMENSIONS ARE APPROXIMATE.

CAUTION!!!
 EXISTING GAS, ELECTRIC AND OTHER FRANCHISE UTILITIES MAY BE BORED IN THE AREAS AND MAY NOT BE SHOWN IN THIS PLAN. CONTRACTOR TO BE CAREFUL NOT TO DAMAGE ANY EXISTING UTILITIES. IF ANY DAMAGE OCCURS, CONTRACTOR WILL BE RESPONSIBLE TO FIX IT EQUAL OR BETTER TO ORIGINAL WITH HIS OWN COST. CALL AT TEXAS 811 48 HOURS BEFORE ANY BOREING.

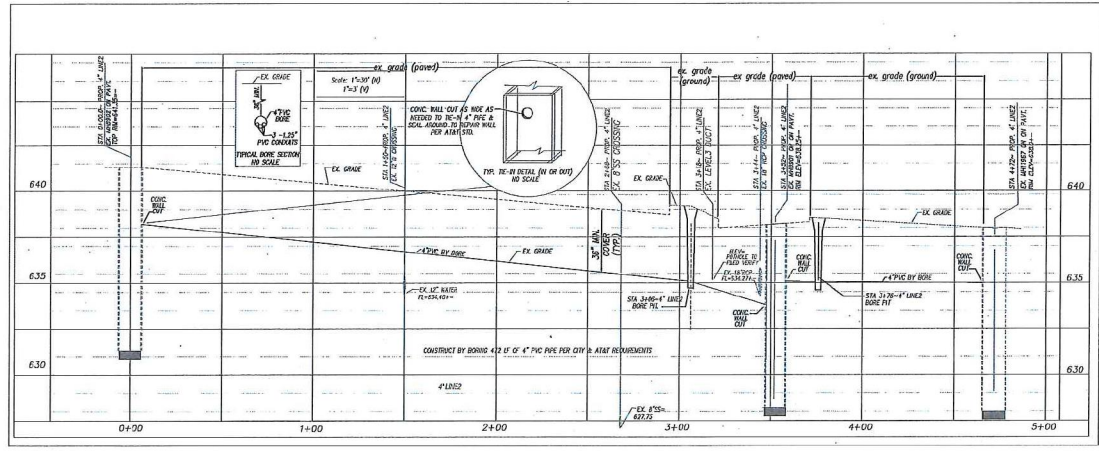

CONTRACTOR: **BFK Communications Services**
 Pen Branch: 254-254-4600
 Dallas: 214-881-3595

ENGINEER: **AT&T**
 A/E/C Engineer:
 Pen Branch: 254-254-4600
 Dallas: 214-881-3595

PROJECT: **Design for City of Addison Permit Application for Conduit Placement**
 DNT SERVICE RD AT DNT SERVICE RD/ADDITION RD
 CITY OF ADDISON, TX 75004



AT&T LINE 2 - PLAN & PROFILE
 (Dallas Pkwy & Sojourn Dr.)

DATE: 7-17-17
 SHEET: C5

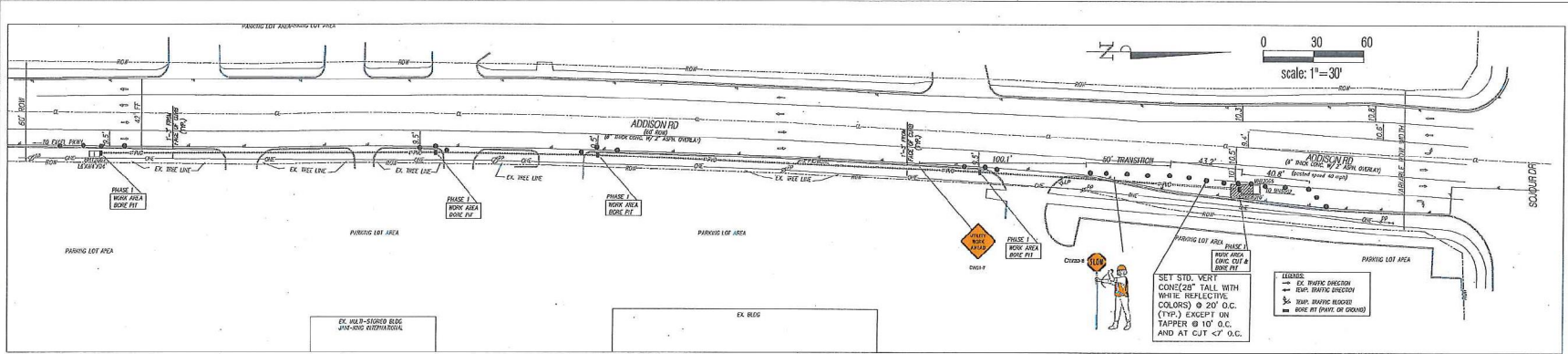

PHASE 1

NOTES:
1. ALL TRAFFIC CONTROL DEVICES SHALL CONFORM AND BE PLACED ACCORDING TO TEXAS MANUAL ON UNIFORM TRAFFIC CONTROL DEVICES.

TRAFFIC PLAN:

PHASE 1:
1. SEVERAL PLACES BORE PIT WORK AREA NEAR BACK OF CURB (OUT SIDE OF TRAFFIC LANE) OF NB ADDISON RD.

2. SOUTH PORTION OF NORTH BOUND EXCLUSIVE RIGHT LANE (ADDISON RD) AND SHAN OPEN TO CONTINUE NORTH PORTION AT THE INTERSECTION OF ADDISON RD & SOJOURN DR.

PHASE 2:

1. EXCLUSIVE RIGHT LANE (NB) OF SOJOURN DRIVE AT THE INTERSECTION OF SOJOURN DRIVE AND ADDISON RD CLOSED. ADJACENT THRU RIGHT LANE TO BE SHARED TO CONTINUE RIGHT TURN.
2. THRU RIGHT LANE DALLAS PARKWAY (NB SERVICE RD OF DNT TOLLWAY) AT SOJOURN DRIVE TO BE CLOSED AND ALLOW TRAFFIC TO FLOW BOTH SIDES TO MERGE RESPECTIVE LANES.

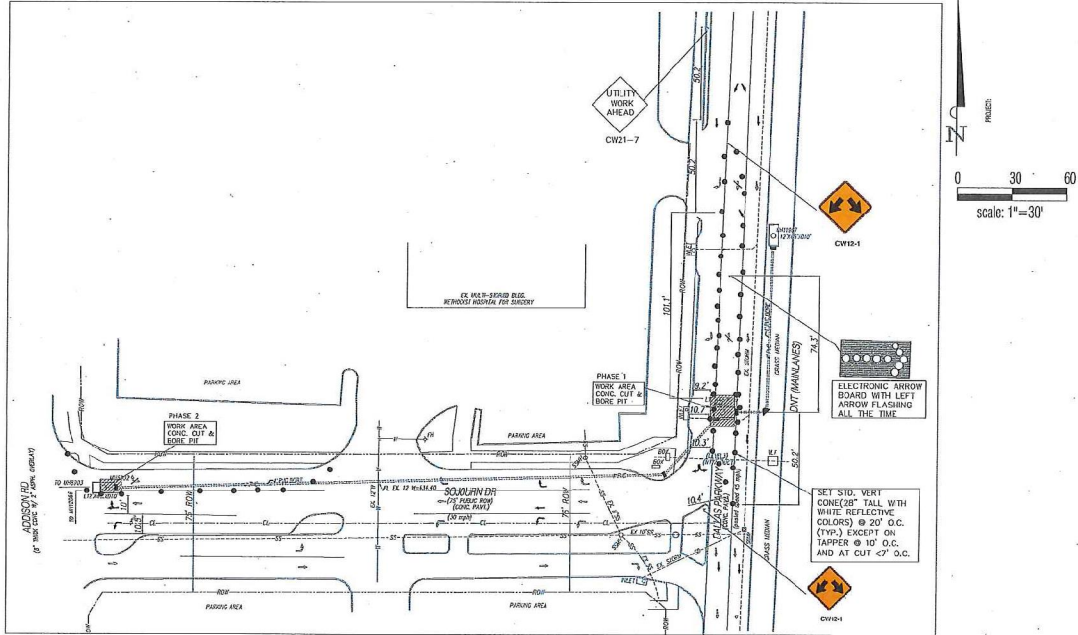

PHASE 2

CONTRACTOR:
BFK Communications
Services
Academy Blvd
Phone: 303.304.4800
Design/Contractor: Phyllis M. Hill
Phone: 214-833-5655

OWNER:
AT&T
Albert Cooper
Mark Zambelli
Phone: 572/00297

PROJECT:
**Design for City of Addison
Permit Application for Conduit
Placement**
DNT SERVICE RD AT
SOJOURN/ADDISON/ADDISON RD/ADDISON RD
CITY OF ADDISON, TX 75104

REVISIONS: _____ DATE: _____



TRAFFIC CONTROL PLAN

DWG: 7-17-17
SCALE:
SOURCE: _____ CHECKED: _____
PROJECT # **A007RG2**
SHEET NO: **C6**