



FOR ADDISON USE ONLY  
 Permit Number: W-1162  
 Location: 5100 Beltline

**APPLICATION**  
**Right of Way Work Permit-FRANCHISE**  
 (For Franchise Utility/CTP – Street Cut/Excavation/Lane Closure)

**PLEASE PRINT LEGIBLY**

Date of Application: 6/23/2017  
 Facility Owner Company: Spectrum Cable Company Phone #: \_\_\_\_\_  
 Utility/CTP Representative: Kevin Causey Cell Phone #: 214-394-4281  
 Utility/CTP Representative E-mail: kevin.causey@charter.com  
 General Contractor: GTI Company Phone #: 972-329-9933  
 Site Supervisor Name: Floyd Luper 24-hour Phone #: 214-690-5177  
 Contractor E-mail: Fluper@gardner100.com Site Foreman E-mail: \_\_\_\_\_  
 Work Site Address and Location: 5100 Belt Line Rd Suite 612  
 Purpose and general description of work: New fiber service  
 Proposed Start Work Date: 6/28/2017 Estimated Completion Date: 7/28/2017  
 Pavement Cut?  Yes  No Directional Bore/Boring?  Yes  No Excavation?  Yes  No  
 Lane Closure?  Yes  No Other: \_\_\_\_\_  
Floyd Luper [Signature] Supervisor  
 Applicant's Printed Name Signature Position with Company  
 Applicant's E-mail: Fluper@gardner100.com Applicant's Phone #: 214-690-5177  
Mick Mayhan 972-329-9933 GTI  
 Direct Supervisor's Name Phone Number Company Name  
 Supervisor's E-mail: Mick@gardner100.com

**FOR ADDISON USE ONLY**

Received By: [Signature] Entered?  Yes  No Received Date: 6-23-17  
 Approved By: [Signature] Inspector: JE Issue Date: 6/28/17  
 Plans Submitted?  Yes  No  N/A Traffic Control Plan submitted?  Yes  No  N/A Expiration Date: 7/13/17  
 Insurance Provided?  Yes  No  On File Performance/Maintenance Bond?  Yes  No  On File  N/A  
 Fee Paid: NA Receipt #: CTP Processed By: [Signature]  
 Picked Up By: Mike Company: GTI Date & Time: 7.5.17

TOWN OF ADDISON INFRASTRUCTURE AND DEVELOPMENT SERVICES DEPARTMENT  
 ATTN.: RIGHT OF WAY PERMIT - DAVE WILDE 972-450-2847  
 16801 WESTGROVE RD. ADDISON, TX 75001-9010  
 PHONE: 972-450-2871 FAX: 972-450-2837



FOR ADDISON USE ONLY

Permit Number: W-1162

Location: 5100 Belt Line  
Sub 612

**APPLICATION**  
**Right of Way Work Permit -FRANCHISE**  
 (For Franchise Utility/CTP - Street Cut/Excavation/Lane Closure)

**Sub-Contractor List**

PLEASE PRINT LEGIBLY

General Contractor's Name: GTI General Contractor's Phone #: 214-690-5177

Sub-Contractor #1 Company Name: SV Underground Address: 508 Cedar Dr, Garland TX 75149

Print Sub-Contractor's Name: Simon Ventura Sub-Contractor Phone #: 214-991-5948

Sub-Contractor's E-mail: \_\_\_\_\_

Print Site Supervisor's Name: \_\_\_\_\_ Supervisor's Phone #: \_\_\_\_\_

Site Supervisor's E-mail: \_\_\_\_\_

Insurance Provided?  Yes  No  On File

Sub-Contractor #2 Company Name: \_\_\_\_\_ Address: \_\_\_\_\_

Print Sub-Contractor's Name: \_\_\_\_\_ Sub-Contractor Phone #: \_\_\_\_\_

Sub-Contractor's E-mail: \_\_\_\_\_

Print Supervisor's Name: \_\_\_\_\_ Supervisor's Phone #: \_\_\_\_\_

Site Supervisor's E-mail: \_\_\_\_\_

Insurance Provided?  Yes  No  On File

Sub-Contractor #3 Company Name: \_\_\_\_\_ Address: \_\_\_\_\_

Print Sub-Contractor's Name: \_\_\_\_\_ Sub-Contractor Phone #: \_\_\_\_\_

Sub-Contractor's E-mail: \_\_\_\_\_

Print Supervisor's Name: \_\_\_\_\_ Supervisor's Phone #: \_\_\_\_\_

Site Supervisor's E-mail: \_\_\_\_\_

Insurance Provided?  Yes  No  On File

# Spectrum

XO COMMUNICATIONS INC.  
5100 BELTLINE ROAD  
ADDISON, TEXAS

## GENERAL PROJECT NOTES

1. ALL CONSTRUCTION WORK WITHIN THE PUBLIC RIGHT-OF-WAY SHALL BE DONE IN ACCORDANCE WITH THE ORDINANCES AND REGULATIONS OF THE MUNICIPALITY IN WHICH THE WORK IS TO BE PERFORMED.
2. EXISTING UTILITY LOCATIONS SHOWN ARE TAKEN FROM AVAILABLE RECORDS AND MAY NOT BE ALL INCLUSIVE. UTILITY LOCATIONS ARE GENERALLY SCHEMATIC IN NATURE AND MAY NOT ACCURATELY REFLECT THE SIZE AND LOCATION OF EACH PARTICULAR UTILITY. THE CONSTRUCTION CONTRACTOR SHALL ASSUME RESPONSIBILITY FOR ACTUAL LINE LOCATES IN THE FIELD AND THE PROTECTION OF ALL EXISTING FACILITIES WHETHER SHOWN OR NOT. THE CONSTRUCTION CONTRACTOR SHALL ALSO ASSUME RESPONSIBILITY FOR REPAIRS TO ANY EXISTING FACILITY DAMAGED AS A DIRECT RESULT OF THE CONSTRUCTION ACTIVITIES WHETHER THE FACILITY IS SHOWN ON THE DRAWINGS OR NOT.
3. THE CONSTRUCTION CONTRACTOR SHALL BE RESPONSIBLE FOR CONTACTING ALL DEPARTMENTS WITHIN THE MUNICIPALITY AND THE UTILITY COMPANIES AT LEAST TWO WORKING DAYS PRIOR TO THE COMMENCEMENT OF WORK.

CALL BEFORE YOU DIG  
811

IT'S THE LAW

4. IT SHALL BE THE RESPONSIBILITY OF THE CONSTRUCTION CONTRACTOR TO: A) PREVENT DAMAGE TO PRIVATE AND PUBLIC PROPERTY. B) RESTORE ALL AREAS EFFECTED BY THE CONSTRUCTION TO ORIGINAL OR BETTER CONDITION.
5. BARRICADING AND TRAFFIC CONTROL SHALL BE THE RESPONSIBILITY OF THE CONSTRUCTION CONTRACTOR AND SHALL CONFORM TO THE "TEXAS MANUAL ON UNIFORM TRAFFIC CONTROL DEVICES". TRAFFIC FLOW AND ACCESS SHALL BE MAINTAINED DURING ALL PHASES OF CONSTRUCTION. THE CONSTRUCTION CONTRACTOR IS RESPONSIBLE FOR PROVIDING TRAFFIC SAFETY MEASURES FOR WORK ON THE PROJECT. THE WORK SITE SHALL BE SUITABLY LIT AND BARRICADED AT NIGHT.
6. THE CONSTRUCTION CONTRACTOR SHALL ABIDE BY ALL APPLICABLE FEDERAL, STATE AND LOCAL LAWS GOVERNING EXCAVATION. THE CONSTRUCTION CONTRACTOR SHALL PROVIDE ALL TRENCH SAFETY SYSTEMS THAT COMPLY WITH ALL LAWS GOVERNING EXCAVATION. THE CONSTRUCTION CONTRACTOR SHALL BE SOLELY RESPONSIBLE FOR ALL ASPECTS OF WORK RELATED TO EXCAVATION.
7. ALL CONCRETE USED IN ANY ROADWAY SHALL BE IN COMPLIANCE WITH THE SPECIFIED CLASSES OF CONCRETE IN THE STANDARD SPECIFICATIONS 5.8 "PORTLAND CEMENT CONCRETE PAVEMENT" AND 7.4.5 "QUALITY OF CONCRETE" AS AMENDED BY THE ADDENDUM TO THE NORTH CENTRAL TEXAS STANDARD SPECIFICATIONS FOR PUBLIC WORKS CONSTRUCTION - 2004. ALL OTHER CONCRETE SHALL BE CLASS A CONCRETE.
8. ALL REINFORCING STEEL AND DOWEL BARS IN PAVEMENT SHALL BE SUPPORTED AND MAINTAINED AT THE CORRECT CLEARANCES BY THE USE OF BAR CHAINS OR OTHER APPROVED SUPPORT.
9. ALL CONDUIT MUST BE PLACED WITH A MINIMUM 42" OF COVER, UNLESS OTHERWISE SPECIFIED.
10. ALL BACKFILLING WILL BE MECHANICALLY TAMPED IN LIFTS TO A DENSITY OF 95% PROCTOR. THE REQUIRED DENSITY WILL BE OBTAINED BY USING TAMPERS, RAMMERS OR ROLLING EQUIPMENT. LIFTS MAY VARY ACCORDING TO THE TYPE OF EQUIPMENT USED TO OBTAIN THE REQUIRED DENSITY. SAND AND DEBRIS FREE MATERIAL WILL BE USED FOR BACKFILL.

VICINITY MAP

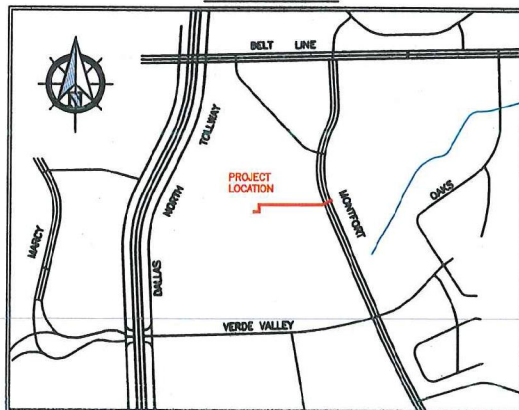

DFWT CONTACT: DAVID HATTON 972.670.2113

PREPARED BY: DFW TELECOM, INC.

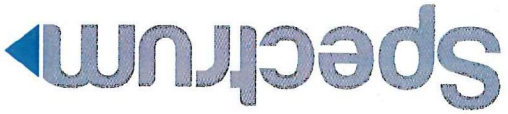

PROJECT: XO COMMUNICATIONS INC.  
 ADDRESS: 5100 BELT LINE ROAD  
 CITY, STATE: ADDISON, TEXAS  
 HORIZONTAL SCALE: 1" = 40'  
 VERTICAL SCALE: 1" = 10'  
 JOB NUMBER: DID-1460241  
 DATE: 06-16-2017



QUANTITY	DESCRIPTION	ESTIMATED SHEET TOTALS
13'	PLACE FLUSH MOUNT VAULT	
207'	PLACE PEDESTAL	
	BORE & PLACE CONDUIT	
	BORE & PLACE STEEL CASING	
	PULL THROUGH EXISTING CONDUIT	
25	PLACE WALL BOX & RISER	
34	PLACE U-GUARD RISER	
	OVERHEAD: NEW BUILD	
	OVERHEAD: OVERLASH	

PREPARED BY:   
 DFW CONTACT:   
 DAVID HATTON 972.670.2113

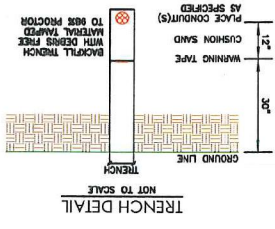
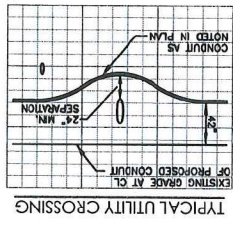
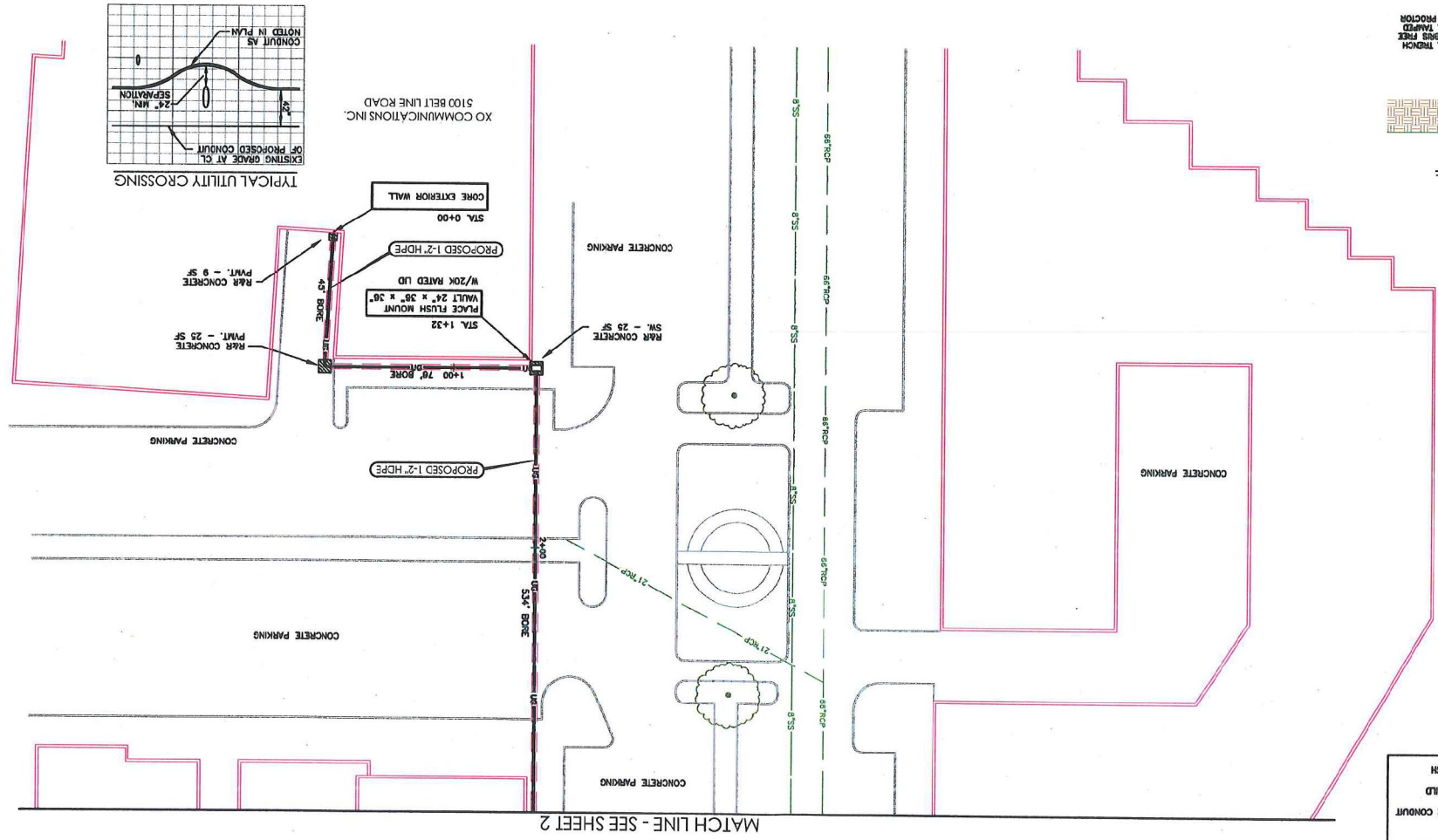

LEGEND

---	PROPOSED CONDUIT
---	BORE UNDER CONCRETE
---	EXISTING CONDUIT
---	EXISTING CUSTOMER CONDUIT
---	OVERHEAD: NEW BUILD
---	OVERHEAD: OVERLASH

MATCH LINE - SEE SHEET 2

**LEGEND**

UG	PROPOSED CONDUIT
XX' BORE	BORE UNDER CONCRETE
---	EXISTING CONDUIT
---	EXISTING CUSTOMER CONDUIT
PP XX' PP	OVERHEAD: NEW BUILD
PP XX' OH	OVERHEAD: OVERLASH

**TYPICAL UTILITY CROSSING**

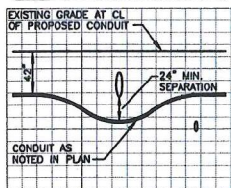

**TRENCH DETAIL**  
NOT TO SCALE

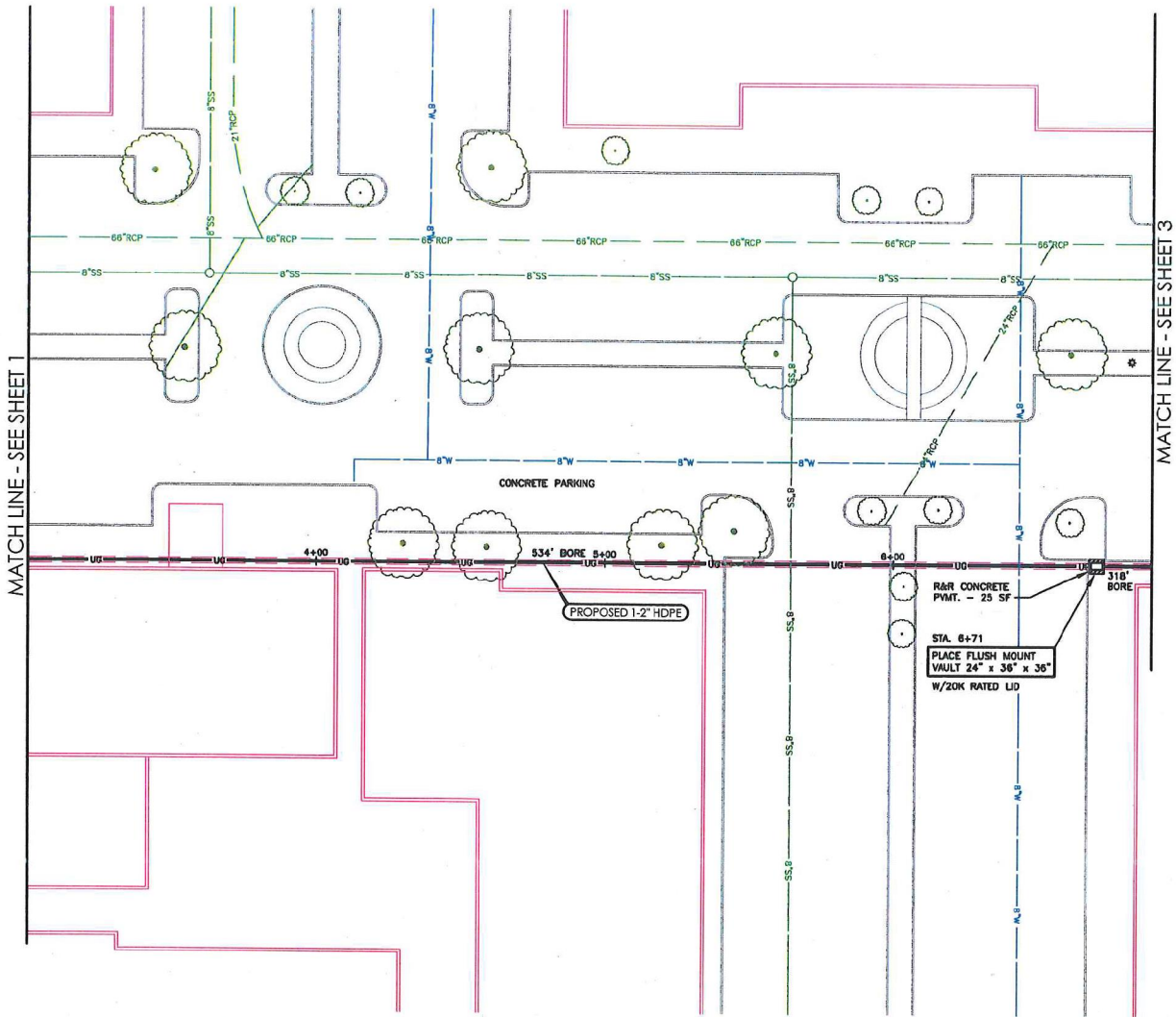
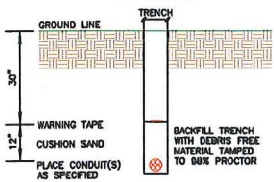

MATCH LINE - SEE SHEET 1

MATCH LINE - SEE SHEET 3

PREPARED BY:



DFWT CONTACT:  
DAVID HATTON 972.670.2113

**ESTIMATED SHEET TOTALS**

DESCRIPTION	QUANTITY	DESCRIPTION	QUANTITY
TRENCH & PLACE CONDUIT	5'	PLACE FLUSH MOUNT VAULT	1
BORE & PLACE CONDUIT	385'	PLACE PEDESTAL	
BORE & PLACE STEEL CASING		PLACE FLUSH DROP BUCKET	
PULL THROUGH EXISTING CONDUIT		PLACE POWER SUPPLY	
R & R CONCRETE SIDEWALK (SF)	25	PLACE WALL BOX & RISER	
R & R CONCRETE PAVEMENT (SF)		PLACE U-GUARD RISER	
OVERHEAD: OVERLASH		OVERHEAD: NEW BUILD	



SHEET  
2 OF 3

PROJECT: XO COMMUNICATIONS INC.

ADDRESS: 5100 BELT LINE ROAD  
CITY, STATE: ADDISON, TEXAS

HORIZONTAL SCALE  
1" = 40'

VERTICAL SCALE  
1" = 10'

JOB NUMBER:  
DID-1460241

DATE:  
06-16-2017



**LEGEND**

UG	PROPOSED CONDUIT
XX' BORE	BORE UNDER CONCRETE
---	EXISTING CONDUIT
---	EXISTING CUSTOMER CONDUIT
PP XX' OH	OVERHEAD: NEW BUILD
PP XX' OH	OVERHEAD: OVERLASH

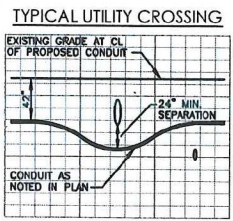
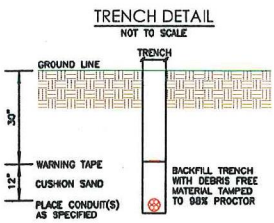
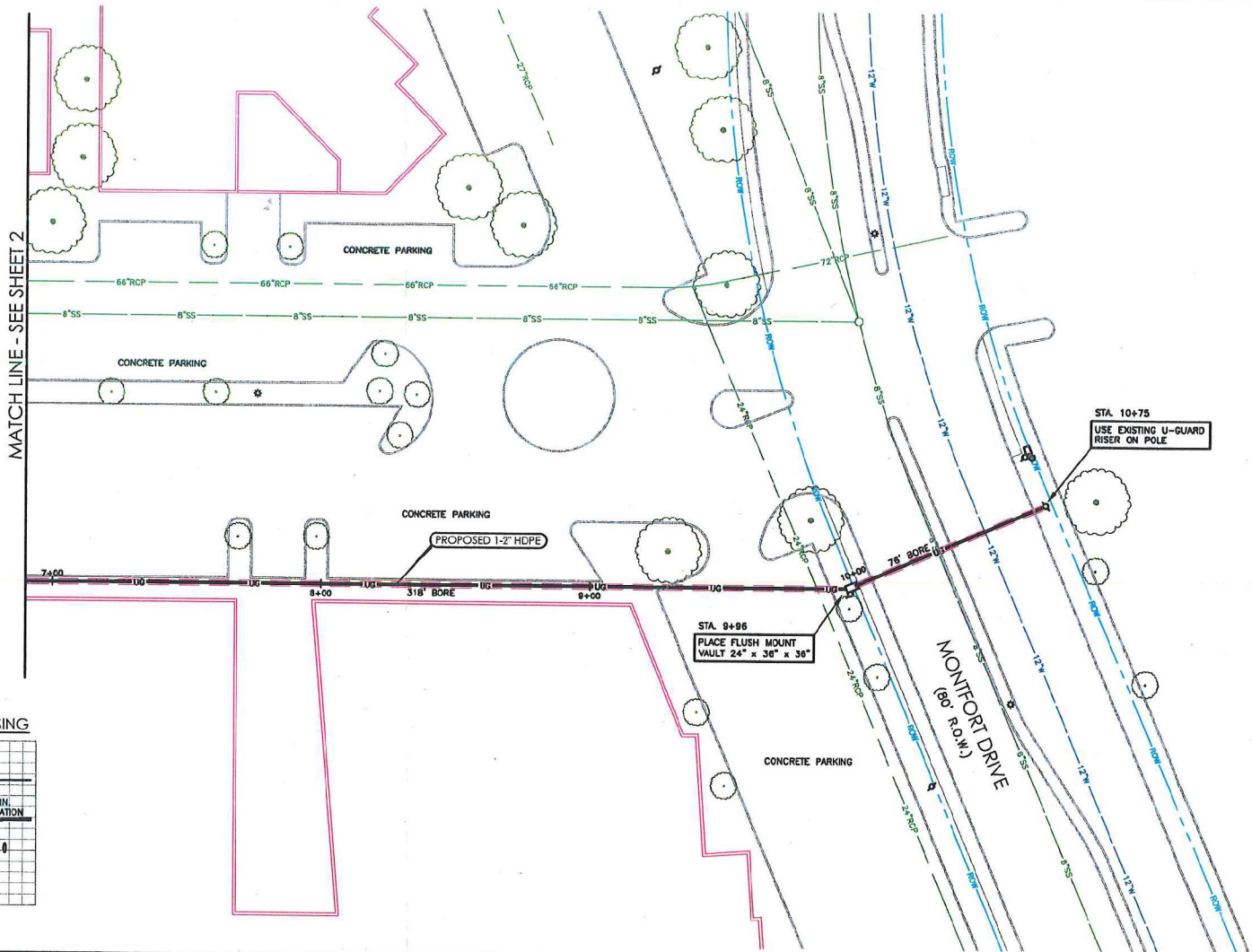
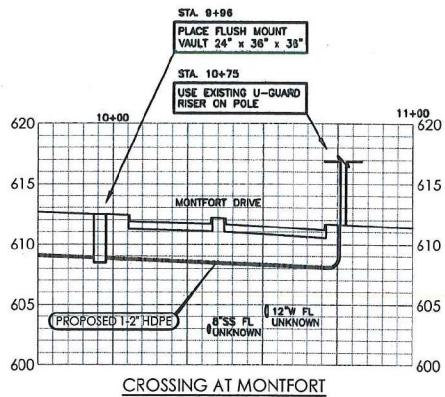

PREPARED BY:  
  
 DFW CONTACT:  
 DAVID HATTON 972.670.2113

**ESTIMATED SHEET TOTALS**

DESCRIPTION	QUANTITY	DESCRIPTION	QUANTITY
TRENCH & PLACE CONDUIT	7'	PLACE FLUSH MOUNT VAULT	1
BORE & PLACE CONDUIT	378'	PLACE PEDESTAL	
BORE & PLACE STEEL CASING		PLACE FLUSH DROP BUCKET	
PULL THROUGH EXISTING CONDUIT		PLACE POWER SUPPLY	
R & R CONCRETE SIDEWALK (SF)		PLACE WALL BOX & RISER	
R & R CONCRETE PAVEMENT (SF)		PLACE U-GUARD RISER	
OVERHEAD: OVERLASH		OVERHEAD: NEW BUILD	

NORTH  
  
 SHEET  
 3 OF 3

PROJECT: XO COMMUNICATIONS INC.  
 ADDRESS: 5100 BELT LINE ROAD  
 CITY, STATE: ADDISON, TEXAS  
 HORIZONTAL SCALE: 1" = 40'  
 VERTICAL SCALE: 1" = 10'  
 JOB NUMBER: DID-1460241  
 DATE: 06-16-2017

