



FOR ADDISON USE ONLY

Permit Number: W-1188
Location: Belt Line Rd 4799 to
Add Rd

APPLICATION

Right of Way Work Permit-FRANCHISE

(For Franchise Utility/CTP - Street Cut/Excavation/Lane Closure)

PLEASE PRINT LEGIBLY

Date of Application: 8-4-17
Facility Owner Company: Spectrum Company Phone #: 214.846.5286
Utility/CTP Representative: Lyle Bradley Cell Phone #: 214.846.5286
Utility/CTP Representative E-mail: Lyle.Bradley@charter.com
General Contractor: Archey Way Communications Company Phone #: 409.301.7000
Site Supervisor Name: David Jimenez 24-hour Phone #: 972.689.9282
Contractor E-mail: lwl.10c@awc-underground.com Site Foreman E-mail: _____
Work Site Address and Location: 15101 Addison Rd - 4799 Beltline Rd.
Purpose and general description of work: Replacing span
Proposed Start Work Date: 8-8-17 Estimated Completion Date: 9-8-17
Pavement Cut? Yes No Directional Bore/Boring? Yes No Excavation? Yes No
Lane Closure? Yes No Other: _____

Applicant's Printed Name: Sonia Ortiz Signature: [Signature] Position with Company: Secretary
Applicant's E-mail: lwl.10c@awc-underground.com Applicant's Phone #: 409.301.7000
Direct Supervisor's Name: David Jimenez Phone Number: 972.689.9282 Company Name: Archey Way Communications

Supervisor's E-mail: david.j@awc-underground.com

FOR ADDISON USE ONLY

Received By: [Signature] Entered? Yes Received Date: 8/4/17 2:45 pm

Approved By: [Signature] Inspector: JE Issue Date: 8/5/17

Plans Submitted? Yes No N/A Traffic Control Plan submitted? Yes No N/A Expiration Date: 8/23/17

Insurance Provided? Yes No On File Performance/Maintenance Bond? Yes No On File N/A

Fee Paid: NA Receipt #: CTP Processed By: [Signature]

Picked Up By: [Signature] Company: Archey Way Date & Time: 8.18.17

TOWN OF ADDISON INFRASTRUCTURE AND DEVELOPMENT SERVICES DEPARTMENT
ATTN: RIGHT OF WAY PERMIT - DAVE WILDE 972-450-2847
16801 WESTGROVE RD. ADDISON, TX 75001-9010
PHONE: 972-450-2871 FAX: 972-450-2837
4:40PM



CERTIFICATE OF LIABILITY INSURANCE

ARCHE-1 CP ID: DA

DATE: 12/05/2016

THIS CERTIFICATE IS ISSUED AS A MATTER OF INFORMATION ONLY AND CONFERS NO RIGHTS UPON THE CERTIFICATE HOLDER. THIS CERTIFICATE DOES NOT AFFIRMATIVELY OR NEGATIVELY AMEND, EXTEND OR ALTER THE COVERAGE AFFORDED BY THE POLICIES BELOW. THIS CERTIFICATE OF INSURANCE DOES NOT CONSTITUTE A CONTRACT BETWEEN THE ISSUING INSURER(S), AUTHORIZED REPRESENTATIVE OR PRODUCER, AND THE CERTIFICATE HOLDER.

IMPORTANT: If the certificate holder is an ADDITIONAL INSURED, the policy(ies) must be endorsed. If SUBROGATION IS WAIVED, subject to the terms and conditions of the policy, certain policies may require an endorsement. A statement on this certificate does not confer rights to the certificate holder in lieu of such endorsement(s).

PRODUCER Bovard Insurance Group 6969 Squibs Road Ste 600 Houston, TX 69092 Premier Accounts Dept	CONTACT PREMIER - Premier Accounts Dept PHONE: 913-528-1130 FAX: 913-528-1137 EMAIL: [REDACTED]
INSURED Archoy Way Communications DBA: L J G Construction P.O. Box 47088 Kansas City, MO 64188	INSURER(S) AFFORDING COVERAGE INSURER A: EMPLOYERS MUTUAL COMPANY 21416 INSURER B: EMPLOYERS MUTUAL COMPANY 21416 INSURER C: Philadelphia Insurance INSURER D: INSURER E:

COVERAGES **CERTIFICATE NUMBER:** **REVISION NUMBER:**

THIS IS TO CERTIFY THAT THE POLICIES OF INSURANCE LISTED BELOW HAVE BEEN ISSUED TO THE INSURED NAMED ABOVE FOR THE POLICY PERIOD INDICATED. NOTWITHSTANDING ANY REQUIREMENT, TERM OR CONDITION OF ANY CONTRACT OR OTHER DOCUMENT WITH RESPECT TO WHICH THIS CERTIFICATE MAY BE ISSUED OR MAY PERTAIN, THE INSURANCE AFFORDED BY THE POLICIES DESCRIBED HEREIN IS SUBJECT TO ALL THE TERMS, EXCLUSIONS AND CONDITIONS OF SUCH POLICIES. LIMITS SHOWN MAY HAVE BEEN REDUCED BY PAID CLAIMS.

CLASS	TYPE OF INSURANCE	INSURED	POLICY NUMBER	POLICY EFF. DATE	POLICY EXP. DATE	LIMITS
A	<input checked="" type="checkbox"/> COMMERCIAL GENERAL LIABILITY <input type="checkbox"/> CLAIMS-MADE <input checked="" type="checkbox"/> OCCUR <input checked="" type="checkbox"/> Per Project Aggri GEN'L AGGREGATE LIMIT APPLIES PER: <input type="checkbox"/> POLICY <input checked="" type="checkbox"/> PER <input type="checkbox"/> LOC <input type="checkbox"/> OTHER		SD5704517	12/05/2016	12/05/2017	EACH OCCURRENCE \$ 1,000,000 DAMAGE TO RENTED PREMISES (Per occurrence) \$ 500,000 MED EXP (Per occurrence) \$ 10,000 PERSONAL & ADW INJURY \$ 1,000,000 GENERAL AGGREGATE \$ 2,000,000 PRODUCTS - COMPOUND AGLIS \$ 2,000,000
	<input checked="" type="checkbox"/> AUTOMOBILE LIABILITY <input type="checkbox"/> ANY AUTO <input type="checkbox"/> ALL OWNED AUTOS <input type="checkbox"/> SCHEDULED AUTOS <input type="checkbox"/> HIRED AUTOS <input type="checkbox"/> UNOWNED AUTOS		SE5704517	12/05/2016	12/05/2017	COORDINATED SINGLE LIMIT (Per occurrence) \$ 1,000,000 BODILY INJURY (Per person) \$ BODILY INJURY (Per accident) \$ PROPERTY DAMAGE (Per accident) \$
A	<input checked="" type="checkbox"/> EXCESS LIABILITY <input type="checkbox"/> DED <input type="checkbox"/> RETENTION \$ <input checked="" type="checkbox"/> OCCUR <input checked="" type="checkbox"/> CLAIMS-MADE		516704517	12/05/2016	12/05/2017	EACH OCCURRENCE \$ 5,000,000 AGGREGATE \$ 5,000,000
B	<input type="checkbox"/> WORKERS COMPENSATION AND EMPLOYERS LIABILITY <input type="checkbox"/> ANY PROPERTY DAMAGE (Per occurrence) <input type="checkbox"/> MED EXP (Per occurrence) <input type="checkbox"/> DISABILITY (Per occurrence) <input type="checkbox"/> DESCRIPTION OF OPERATIONS below	Y/N N	SH5704517	12/05/2016	12/05/2017	<input checked="" type="checkbox"/> PER <input type="checkbox"/> OTHER <input checked="" type="checkbox"/> STABLE <input type="checkbox"/> RE E.L. EACH ACCIDENT \$ 1,000,000 E.L. DISEASE - EA EMPLOYEE \$ 1,000,000 E.L. DISEASE - POLICY-LIMIT \$ 1,000,000
A	<input checked="" type="checkbox"/> Inland Marine <input type="checkbox"/> Pollution Liability		SC6704517 PPK1466915	12/05/2016 03/24/2016	12/05/2017 03/24/2017	Inrl FM: \$ 50,000 Limit: 1,000,000

DESCRIPTION OF OPERATIONS / LOCATIONS / VEHICLES (ACORD 106, Additional Remarks Schedule, may be attached if more space is required)

CERTIFICATE HOLDER Proof of Insurance	CANCELLATION SHOULD ANY OF THE ABOVE DESCRIBED POLICIES BE CANCELLED BEFORE THE EXPIRATION DATE THEREOF, NOTICE WILL BE DELIVERED IN ACCORDANCE WITH THE POLICY PROVISIONS. AUTHORIZED REPRESENTATIVE <i>J.W. Bond</i>
---	--

Subject: **Locate Message**
 From: texas811locates@texas811.org <texas811locates@texas811.org>
 To: row.loc@awc-underground.com <row.loc@awc-underground.com>
 Date: 2017-08-04 1:50 pm



To update or view a map of the dig location click [here](#) to go to the Texas811 Portal Site.

Want to [process your own tickets](#) and [receive your ticket number immediately](#)? Contact our [Remote Apps](#) department for a quick training. Click [here](#) to view a short video explaining the process.

Texas811 Locate Request

Ticket Number:	1771640625	Old Ticket:	
Source:	Portal Ticket	Hours Notice:	48
Type:	Normal	Taken Date:	8/4/2017 1:50:44 PM
Seq Num:	1		

Company Information

Excavator:	Archey Way communications	Type:	Excavator
Address:	2408 cr 341	Contact:	Johanna Navarro
City, St, Zip:	mckinney, TX 75071	Contact Phone:	(972) 689-9142
Phone:	(469) 301-7000	Caller:	Johanna Navarro
Fax:		Caller Phone:	(469) 301-7000
Callback:	9:30am to 5:00pm		
Caller Email:	row.loc@awc-underground.com		
Contact Email:	johanna.n@awc-underground.com		

Work Information

State:	TX	Work Date:	8/8/2017 1:45:00 PM
County:	DALLAS	Done For:	Spectrum RMO 76371
Place:	ADDISON	Duration:	14 Days
Address:	15101 Addison RD	Deeper Than 16in:	Yes
Intersection:	Belt line Rd	Explosives:	No
Nature of Work:	Replacing span	White Lined:	Yes
Map Book:			

Driving Directions

Remarks

Work Date: 8/8/2017 1:45:00 PM Locate from ped in front of Texas de Brazil at 15101 Addison Rd to Pedestal Approximately 400 feet West approximately 4799 Belt line RD.... including any utilities.

Right-of-Way Permit Application Check List

(Street Cut/Excavation/Lane Closure-Revised 04/28/15)

- Required
- Completed/Received

Today's Date: 8/9/17

Permit Number: W-1188

Company: Archery Way Comm

Applicant: Sonia Ortiz

Work Site Address: 4799 Bellvue Ln 15701 Adel Rd

- Receive from applicant the following information:
 - Performance and Maintenance Bond
 - Proof of Insurance
 - Traffic Control Plan
 - Other: _____

- Payment:
 - No fee, Franchise (Oncor or Atmos), CTF (AT&T, Spectrum, etc.) Waived (work for Town)
 - Collect \$50.00 Application Fee
 - Connection Fees \$ _____

- Complete a receipt
 - Write permit number on receipt
 - Record receipt information on the application at the bottom of the page
 - Make a copy of receipt

- Complete the "Picked Up By" portion of the Application at the bottom of the page
- Make 4 copies of Permit Application (Page 2 &-if used-Page 3). If both - single side to double-side.

- Give to Customer:
 - Receipt
 - 1 copy of Permit Application - Pages 1-3
 - Permit Placard (blue card)
 - Other: _____

- Give to Dave:

<input checked="" type="checkbox"/> Original Permit Application	<input type="checkbox"/> Bond
<input checked="" type="checkbox"/> <u>3</u> copies of Permit Application	<input type="checkbox"/> TCP
<input checked="" type="checkbox"/> Submitted plans (<u>2</u> copies)	<input type="checkbox"/> Proof of Insurance
<input type="checkbox"/> Copy of Permit Placard (blue card)	<input type="checkbox"/> Other _____

- Give to Alyssa:
 - Payment (cash/check/money order/credit card)
 - Copy of receipt

Other notes: _____

Completed by: M. W. [Signature] Date: 8-18-17

Roundcube Webmail :: RMO - New ticket #76371 - There is a ticket assigned to you.

8/6/17, 1:02 PM

Subject: **RMO - New ticket #76371 - There is a ticket assigned to you.**
From: <RMO_Robot@charter.com>
To: <Permits@kinetic-eng.com>, <Mike_Akard@kinetic-eng.com>, <David.hatton@dfw-telecom.com>, <Vickt.moore@dfw-telecom.com>, <Dayna.lapoma@dfw-telecom.com>, <row.loc@awc-underground.com>, <Lyle.Bradley@Charter.com>, <david_huss@kinetic-eng.com>, <Sheena_Myles@kinetic-eng.com>, <C-Joy.Heaton@charter.com> [3 more...](#)
Date: 2017-07-13 8:52 am



- Part 2.jpeg (~249 KB)
- Part 3.jpeg (~78 KB)

There has been a ticket assigned to you. [Click to view.](#)

RMWO Ticket #:	76371
PRIN:	Dallas
Entered By:	Minnett, Phillip
Authorized By:	Hopejr, James
Routed To:	Archay Way Communications LLC (HTX)
Assigned To:	Bradley, Lyle
Date of Order:	8/6/2017
Date Completed:	
Completed By:	
Tech ID / Cell phone:	1195 / 2148697992
Node / Amp:	1kh3 /
Damage Claim?:	<input checked="" type="radio"/> Yes
TDR Sent:	<input checked="" type="radio"/> Yes
Date of Accident:	11/6/2016
Time of Accident:	11:30 AM
Time spent on repair:	4 hrs
Repair Tech #:	2048
Locate requested?:	<input checked="" type="radio"/> Yes Request#: unknown
Was address located?:	<input checked="" type="radio"/> Yes
Was locate correct?:	<input checked="" type="radio"/> Yes
Was Phoenix notified?:	<input checked="" type="radio"/> No
Location:	Span runs from Ped In front of Texas de Brazil in Addison at 15101 Addison Rd to Pedestal approximately 400 feet West approximately 4799 Belt Line Rd Addison
Description:	Express run was damaged by construction company widening road in Addison last fall. Temp line has been ran and replaced multiple times. Need to get permanent solution whether it's running new span from ped to ped or other solution. Note, span runs under RR tracks and may need special permit.
Type of Repair:	<input checked="" type="checkbox"/> UG
Repair of:	<input checked="" type="checkbox"/> Cable
Cable sizes:	.B75 CA <input checked="" type="checkbox"/> UG 400 feet
Direct bury?:	<input checked="" type="radio"/> No
Type of soil:	<input checked="" type="checkbox"/> Dirt <input checked="" type="checkbox"/> Rock <input checked="" type="checkbox"/> Concrete
Is temp line placed?	<input checked="" type="radio"/> Yes <input checked="" type="checkbox"/> UG

*Addison
Revisions updated
8/10/17*

Spectrum

RMO - 76371
15101 ADDISON RD
ADDISON, TEXAS

VICINITY MAP

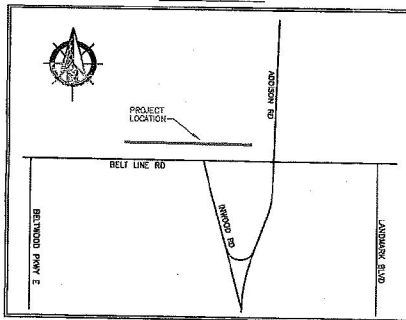

GENERAL PROJECT NOTES

1. ALL CONSTRUCTION WORK WITHIN THE PUBLIC RIGHT-OF-WAY SHALL BE DONE IN ACCORDANCE WITH THE ORDINANCES AND REGULATIONS OF THE MUNICIPALITY IN WHICH THE WORK IS TO BE PERFORMED.
2. EXISTING UTILITY LOCATIONS SHOWN ARE TAKEN FROM AVAILABLE RECORDS AND MAY NOT BE ALL INCLUSIVE. UTILITY LOCATIONS ARE GENERALLY SCHEMATIC IN NATURE AND MAY NOT ACCURATELY REFLECT THE SIZE AND LOCATION OF EACH PARTICULAR UTILITY. THE CONSTRUCTION CONTRACTOR SHALL ASSUME RESPONSIBILITY FOR ACTUAL LINE LOCATES IN THE FIELD AND THE PROTECTION OF ALL EXISTING FACILITIES WHETHER SHOWN OR NOT. THE CONSTRUCTION CONTRACTOR SHALL ALSO ASSUME RESPONSIBILITY FOR REPAIRS TO ANY EXISTING FACILITY DAMAGED AS A DIRECT RESULT OF THE CONSTRUCTION ACTIVITIES WHETHER THE FACILITY IS SHOWN ON THE DRAWINGS OR NOT.
3. THE CONSTRUCTION CONTRACTOR SHALL BE RESPONSIBLE FOR CONTACTING ALL DEPARTMENTS WITHIN THE MUNICIPALITY AND THE UTILITY COMPANIES AT LEAST TWO WORKING DAYS PRIOR TO THE COMMENCEMENT OF WORK.

CALL BEFORE YOU DIG
811

IT'S THE LAW

4. IT SHALL BE THE RESPONSIBILITY OF THE CONSTRUCTION CONTRACTOR TO: A) PREVENT DAMAGE TO PRIVATE AND PUBLIC PROPERTY. B) RESTORE ALL AREAS EFFECTED BY THE CONSTRUCTION TO ORIGINAL OR BETTER CONDITION.
5. BARRICADING AND TRAFFIC CONTROL SHALL BE THE RESPONSIBILITY OF THE CONSTRUCTION CONTRACTOR AND SHALL CONFORM TO THE "TEXAS MANUAL ON UNIFORM TRAFFIC CONTROL DEVICES". TRAFFIC FLOW AND ACCESS SHALL BE MAINTAINED DURING ALL PHASES OF CONSTRUCTION. THE CONSTRUCTION CONTRACTOR IS RESPONSIBLE FOR PROVIDING TRAFFIC SAFETY MEASURES FOR WORK ON THE PROJECT. THE WORK SITE SHALL BE SUITABLY LIT AND BARRICADED AT NIGHT.
6. THE CONSTRUCTION CONTRACTOR SHALL ABIDE BY ALL APPLICABLE FEDERAL, STATE AND LOCAL LAWS GOVERNING EXCAVATION. THE CONSTRUCTION CONTRACTOR SHALL PROVIDE ALL TRENCH SAFETY SYSTEMS THAT COMPLY WITH ALL LAWS GOVERNING EXCAVATION. THE CONSTRUCTION CONTRACTOR SHALL BE SOLELY RESPONSIBLE FOR ALL ASPECTS OF WORK RELATED TO EXCAVATION.
7. ALL CONCRETE USED IN ANY ROADWAY SHALL BE IN COMPLIANCE WITH THE SPECIFIED CLASSES OF CONCRETE IN THE STANDARD SPECIFICATIONS 5.8 "PORTLAND CEMENT CONCRETE PAVEMENT" AND 7.4.5 "QUALITY OF CONCRETE" AS AMENDED BY THE ADDENDUM TO THE NORTH CENTRAL TEXAS STANDARD SPECIFICATIONS FOR PUBLIC WORKS CONSTRUCTION - 2004. ALL OTHER CONCRETE SHALL BE CLASS A CONCRETE.
8. ALL REINFORCING STEEL AND DOWEL BARS IN PAVEMENT SHALL BE SUPPORTED AND MAINTAINED AT THE CORRECT CLEARANCES BY THE USE OF BAR CHAINS OR OTHER APPROVED SUPPORT.
9. ALL CONDUIT MUST BE PLACED WITH A MINIMUM 42" OF COVER, UNLESS OTHERWISE SPECIFIED.
10. ALL BACKFILLING WILL BE MECHANICALLY TAMPED IN LIFTS TO A DENSITY OF 95% PROCTOR. THE REQUIRED DENSITY WILL BE OBTAINED BY USING TAMPERS, RAMMERS OR ROLLING EQUIPMENT. LIFTS MAY VARY ACCORDING TO THE TYPE OF EQUIPMENT USED TO OBTAIN THE REQUIRED DENSITY. SAND AND DEBRIS FREE MATERIAL WILL BE USED FOR BACKFILL.

DFW CONTACT: DAVID HATTON 972.670.2113

PREPARED BY: DFW TELECOM, INC.

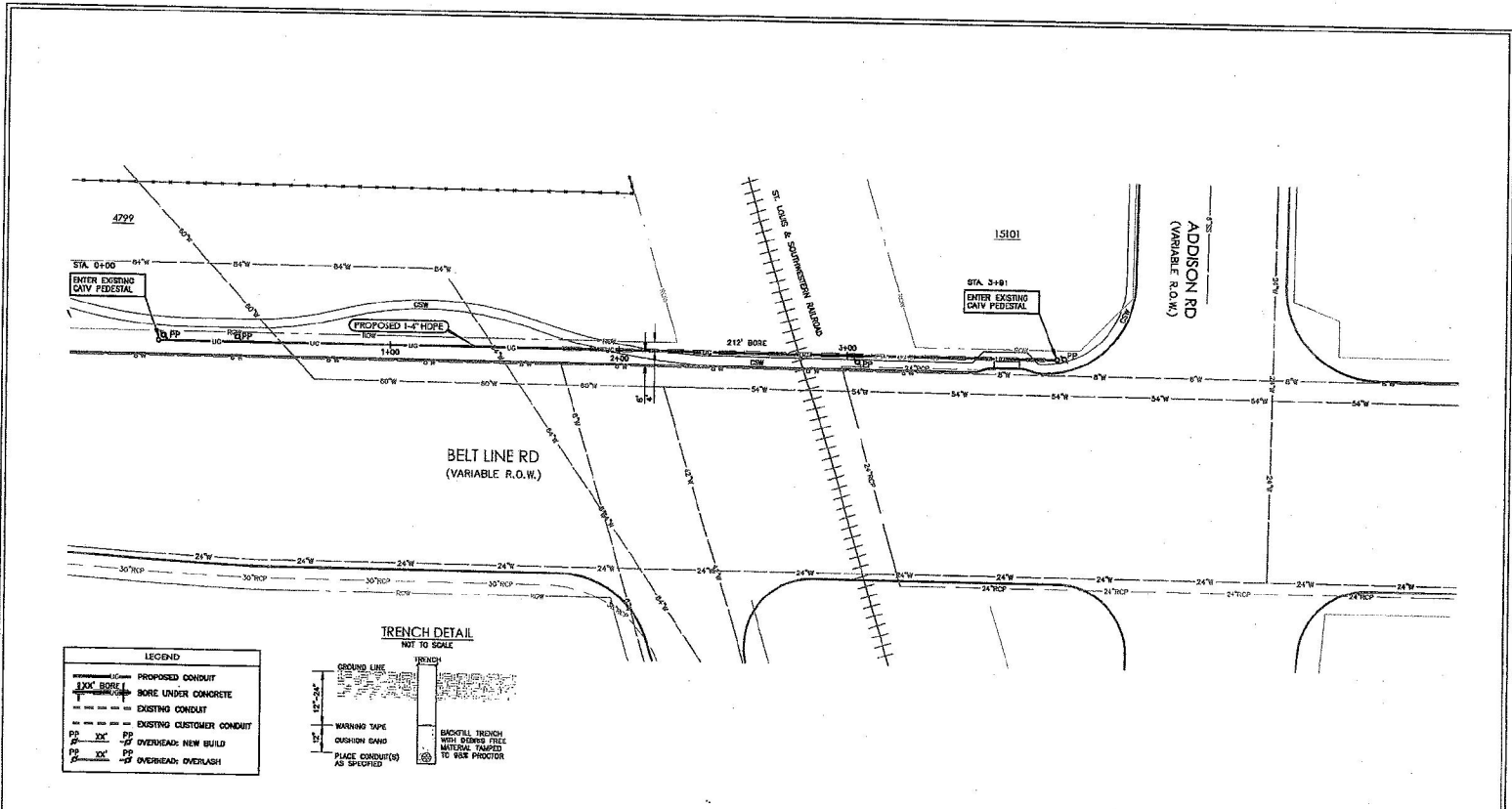

LEGEND

---	PROPOSED CONDUIT
---	BORE UNDER CONCRETE
---	EXISTING CONDUIT
---	EXISTING CUSTOMER CONDUIT
PP 2x	OVERHEAD: NEW BUILD
PP 1x	OVERHEAD: OVERLASH

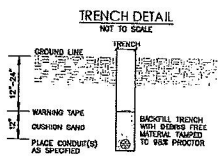

DRWT CONTACT:
DAVID HATTON 972.670.2113

ESTIMATED SHEET TOTALS

DESCRIPTION	QUANTITY	DESCRIPTION	QUANTITY
TRENCH & PLACE CONDUIT	179'	PLACE FLUSH MOUNT VAULT	
BORE & PLACE CONDUIT	212'	PLACE PEDESTAL	
BORE & PLACE STEEL CASING		PLACE FLUSH DROP BUCKET	
PULL THROUGH EXISTING CONDUIT		PLACE POWER SUPPLY	
R & R CONCRETE SIDEWALK (SF)		PLACE WALL BOX & RISER	
R & R CONCRETE PAVEMENT (SF)		PLACE U-GUARD RISER	
OVERHEAD: OVERLASH		OVERHEAD: NEW BUILD	

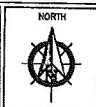

SHEET
1 OF 2

PROJECT: SPAN REPLACEMENT

ADDRESS: 15101 ADDISON RD
CITY, STATE: ADDISON, TEXAS

HORIZONTAL SCALE: 1" = 40'
VERTICAL SCALE: 1" = 10'

JOB NUMBER: 76371
DATE: 07-24-2017

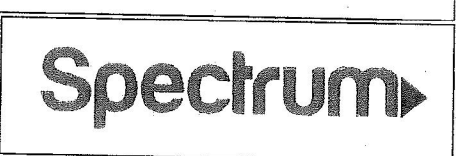

LEGEND	
—	PROPOSED CONDUIT
---	EXISTING CONDUIT
---	EXISTING CUSTOMER CONDUIT
PP	OVERHEAD: NEW BUILD
PP	OVERHEAD: OVERLASH

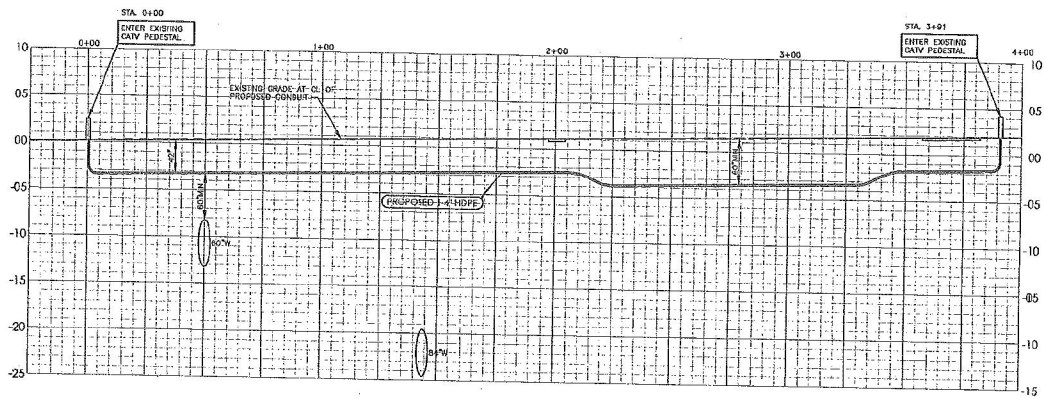

PREPARED BY:



DEWT CONTACT:
DAVID HATTON 972.670.2113

ESTIMATED SHEET TOTALS

DESCRIPTION	QUANTITY	DESCRIPTION	QUANTITY
TRENCH & PLACE CONDUIT		PLACE FLUSH MOUNT VAULT	
BORE & PLACE CONDUIT		PLACE PEDESTAL	
BORE & PLACE STEEL CASING		PLACE FLUSH DROP BUCKET	
PULL THROUGH EXISTING CONDUIT		PLACE POWER SUPPLY	
R & R CONCRETE SIDEWALK (SF)		PLACE WALL, BOX & RISER	
R & R CONCRETE PAVEMENT (SF)		PLACE U-GUARD RISER	
OVERHEAD: OVERLASH		OVERHEAD: NEW BUILD	



SHEET
2 of 2

PROJECT: SPAN REPLACEMENT

ADDRESS: 15101 ADDISON RD
CITY, STATE: ADDISON, TEXAS

HORIZONTAL SCALE:
1" = 40'

VERTICAL SCALE:
1" = 10'

JOB NUMBER:
76371

DATE:
07-24-2017

