



FOR ADDISON USE ONLY
 Permit Number: W-1240
 Location: 4544 Belt Line Rd
 Revised 2/20/14

APPLICATION
Right of Way Work Permit-GENERAL

(General Non-Franchise, Private Development, Work for the Town and Miscellaneous Work)

PLEASE PRINT LEGIBLY

Date of application: 8/18/17
 Property Owner/Developer Name: AT&T Company Phone #: 972-361-4200
 Property Owner Contact Name: Gregory Allman Phone #: _____
 General Contractor Name: Hernandez Utilities, LLC Phone #: 972-557-5088
 Site Supervisor Name: William Stewart 24 hour phone #: 936-661-2788
 Work Site Address and Location: 4544 Belt Line Rd

Purpose and general description of work: bore in 400 feet of fiber and install
 Proposed Start Work Date: 8/28/17 Estimated Completion Date: 9/20/17

Pavement Cut? Yes No Directional Bore/Boring? Yes No Excavation? Yes No
 Lane Closure? Yes No Other: _____ ? Yes No

William Stewart 972-557-5088 W. Stewart Field Supervisor
 Applicant's Printed Name Phone Number Signature Position with Company

william@hernandezutilities.com Hernandez Utilities 972-557-5088
 Applicant's Email Company Name & Phone Number

FOR ADDISON USE ONLY

Received By: TW Entered? Yes Received Date: 8/18/17
 Approved By: Dave Wilde Inspector: J Issue Date: 8/23/17

Plans Submitted? Yes No N/A Traffic Control Plan submitted? Yes No N/A exp. 9/7/17

Insurance Provided? Yes No On File Performance/Maintenance Bond? Yes No On File N/A

<input type="checkbox"/> WA	<input type="checkbox"/> SW	Number Of Connections	_____	Size	_____	@\$	_____	each = \$	_____
<input type="checkbox"/> WA	<input type="checkbox"/> SW	Number Of Connections	_____	Size	_____	@\$	_____	each = \$	_____
<input type="checkbox"/> WA	<input type="checkbox"/> SW	Number Of Connections	_____	Size	_____	@\$	_____	each = \$	_____
<input type="checkbox"/> WA	<input type="checkbox"/> SW	Number Of Connections	_____	Size	_____	@\$	_____	each = \$	_____
<input type="checkbox"/> Other (Description) _____									= \$	_____
									Total	\$ _____

Fee Paid: NA Receipt#: CIP Date: _____ Processed By: _____
 Picked Up By: Steve Blair Company: _____ Date & Time: 10/23/17

TOWN OF ADDISON INFRASTRUCTURE OPERATIONS AND SERVICES DEPARTMENT
 ATTN.: RIGHT OF WAY PERMIT - DAVE WILDE 972-450-2847
 16801 WESTGROVE RD. ADDISON, TX 75001-9010
 PHONE: 972-450-2871 FAX: 972-450-2837



FOR ADDISON USE ONLY
 Permit Number: W-1210
 Location: 45th Bolt Line
 Revised 2/20/14

APPLICATION

Right of Way Work Permit-GENERAL

(General Non-Franchise, Private Development, Work for the Town and Miscellaneous Work)

Sub-Contractor List

PLEASE PRINT LEGIBLY

General Contractor's Name: Hernandez Utilities General Contractor's Phone #: 972-557-5088

Sub-Contractor #1 Company Name: N/A Address: _____

Print Sub-Contractor's Name: _____ Sub-Contractor Phone #: _____

Print Site Supervisor's Name: _____ 24 Hour Telephone #: _____

Insurance Provided? Yes No On File

Sub-Contractor #2 Company Name: _____ Address: _____

Print Sub-Contractor's Name: _____ Sub-Contractor Phone #: _____

Print Site Supervisor's Name: _____ 24 Hour Telephone #: _____

Insurance Provided? Yes No On File

Sub-Contractor #3 Company Name: _____ Address: _____

Print Sub-Contractor's Name: _____ Sub-Contractor Phone #: _____

Print Site Supervisor's Name: _____ 24 Hour Telephone #: _____

Insurance Provided? Yes No On File

TOWN OF ADDISON INFRASTRUCTURE OPERATIONS AND SERVICES DEPARTMENT
 ATTN.: RIGHT OF WAY PERMIT - DAVE WILDE 972-450-2847
 16801 WESTGROVE RD. ADDISON, TX 75001-9010
 PHONE: 972-450-2871 FAX: 972-450-2837

- 1 SB02MR-576
BSM 6807, 2016
AD401, 61-158
AD401, 49-56
A, 105-576
- 2 SB02MR-576
BSM 8751, 2016
A, 1-4
AD401, 65-90
A, 31-36
AD401, 27-140
AD401, 141-144 A, B1-84
AD401, 145-155
AD401, 49-56
A, 105-576
- 3 SB02MT-072
BSM 3007, 2016
AD401, 91-96
A, 7-72
- 4 SB02MT-072
BSM 2007, 2016
AD401, 61-64
C, 5-8
AD401, 141-144
C, 9-72
- 5 SB02MT-216
BSM 7331, 2009
AD019, 113-120
AD019, 33-36
A, 13-28
A, 29-32 (AD401, 141-144) A, 29-32
A, 33-216
- 6 SB02MT-072
BSM 3007, 2011
AD019, 173-174
A, 11-12
AD019, 177-200
B, 9-72
- 7 SB02MT-216
BSM 14031, 2009
AD019, 113-120
AD019, 173-174
A, 11-12
AD019, 33-36
A, 17-20
A, 29-32
A, 29-32 (AD401, 141-144) A, 29-32
A, 33-216
- 8 SB02MT-072
BSM 1207, 2013
AD019, 197-200
AD401, 61-64
B, 9-72
- 9 SB02MT-216
BSM 071, 2009
AD019, 113-120
AD019, 173-174
A, 11-12
AD019, 177-200
AD019, 33-36
A, 29-32
A, 29-32 (AD401, 141-144) A, 29-32
A, 33-216
- 10 SB02MT-216
BSM 7471, 2009
AD019, 113-120
AD019, 173-174
A, 11-12
AD019, 177-200
AD019, 33-36
AD019, 197-200
AD019, 33-36
AD401, 61-64
A, 29-32 (AD401, 141-144) A, 29-32
A, 33-216
- 11 SB02MT-848
BSM 2007
AD401, 141-144
B, 5-48

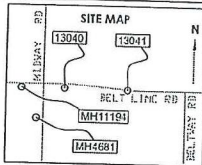
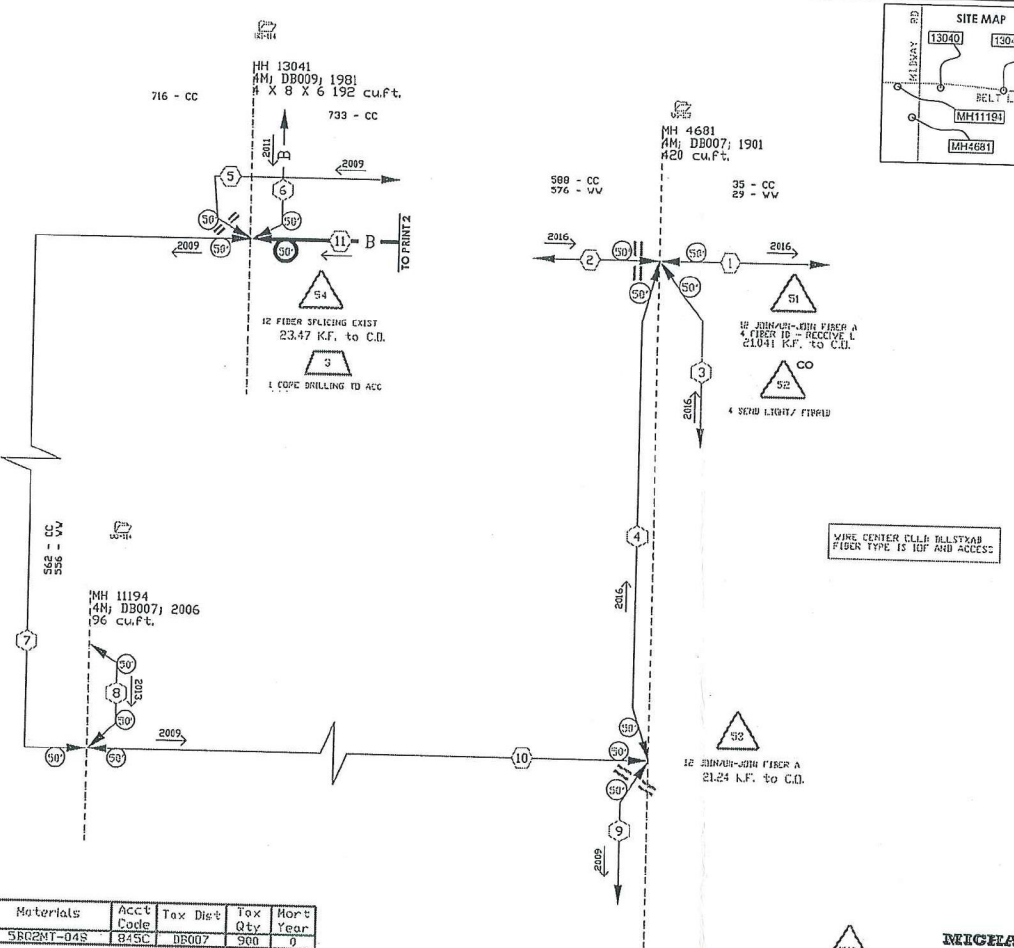

SPECIAL CIRCUITS N

6203 FORWARDED N

PERMIT REQUIRED N

NORTH ARROW

OPERATING RANGE OF JOB STEPS
TASK 1 TO 54

MFR: CSC

TRANSMISSION ZONE
RZ 0 CZ 0 TAPER CODE 44302

CAUTION HIGH VOLTAGE
KV 0.00 AERIAL N BURIED N

HIGHWAY PERMIT NO.

UTILITY CO
REP NAME
REP TEL NO.
POLE CONTACTS (+) 0 (-) 0

UTILITY CO
REP NAME
REP TEL NO.
POLE CONTACTS (+) 0 (-) 0

UTILITY CO
REP NAME
REP TEL NO.
POLE CONTACTS (+) 0 (-) 0

PROJECT NO A012VWH

TOT.PRINTS 3 PRINT NO. 1
NPA/NNX: 972-239 PRT: 972239

EXCH. ADDRESS

TAX DIST. 00307

GEO. LOC. 1N8239

ENGR. SEX SE21S7 DRAWING

TELEPHONE NO. (972) 470-7230

REC. REF. 14-R

MAP REF. 14-R

SCALE 1/8"=1'

ISSUE DATE 06/02/2017

PROJ TITLE: 3414544 BELT LINE-505217

REV. NUMBER

DATE REV.

Engineer's Cell: 972-342-3375

Task #	FTI	Materials	Acct Code	Tax Dist	Tax Qty	Mort Year
1	XMATL	SB02MT-04S	045C	DB007	900	0

Not For use or disclosure outside the AT&T companies except under written agreement.

RENEAL WILSON
GW Engineer's Cell:
205-799-7491

- 1 SBQ2HT-024
845H; 0'; 2005
A, 1-4
AD019, 149-152
AD401, 61-64
RN015, 127-128
RN015, 123-124
B, 17-18
AD019, 403-404
AD019, 197-209
- 2 AFTV-900
45H; 679'; 1987
14930H; 101-1200
A, 101-280
A, 281-350
A, 351-400
A, 401-880
A, 881-950
420B; 951-900

- 1 PRINT 1
- 3 SBQ2HT-048
845C; 0'
AD401, 141-144
B, 3-4B
- 4 ALTV-100
2H; 372'; 1984
4201B; 601-700
- 5 1 - 2'-SDC

- 3 IFWNN#24
I 4544-1-2 EXCHPT MATERIAL ONLY
- 6 845C; DB007
IFWNN#24; 1H8239
WALL; AD019; 1
I 4544-1-2 BELT LINE RD
AD401, 141-144
B, 3-24
- 7 SBQ2HT-072
845H; 0'; 2011
AD019, 173-174
A, 11-12
AD019, 177-180
B, 9-12

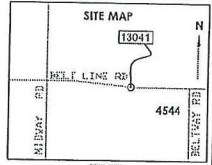
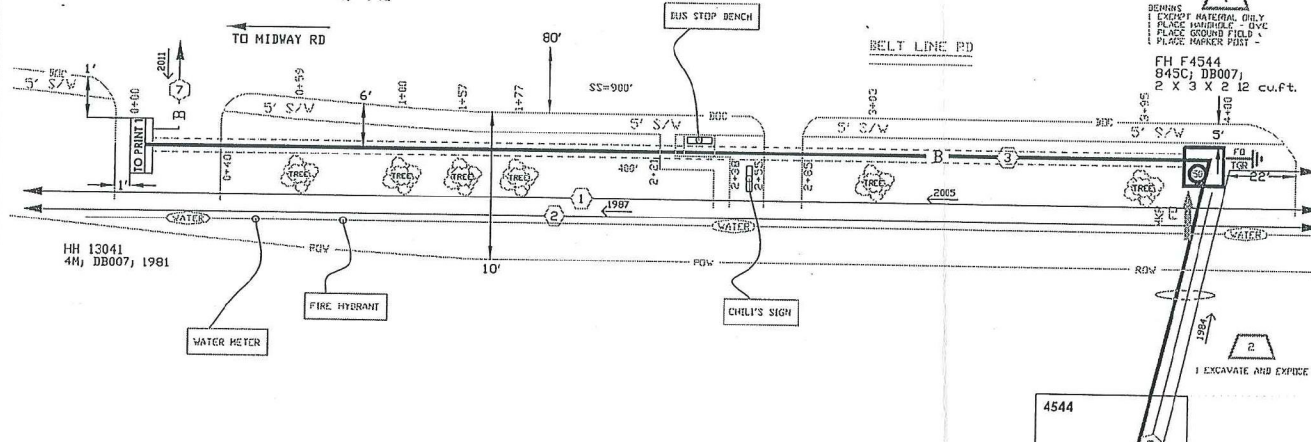

SPECIAL
CIRCUITS H
G203
FORWARDED H
PERMIT
REQUIRED H

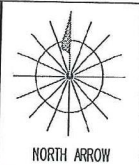

OPERATING RANGE OF JOB STEPS
TASK 1 TO 2

MFR C 845C

TRANSMISSION ZONE
RZ 0 CZ 0 TAPER CODE 44332

CAUTION HIGH VOLTAGE
KV 0.00 AERIAL H BURIED H

HIGHWAY PERMIT NO.

Utility CO DALLAS WATER UTILITIES
REP NAME CUSTOMER SERVICE
REP TEL NO. 214-651-1441
POLE CONTACTS (+) 0 (-) 0

Utility CO
REP NAME
REP TEL NO.
POLE CONTACTS (+) 0 (-) 0

Utility CO
REP NAME
REP TEL NO.
POLE CONTACTS (+) 0 (-) 0

PROJECT NO #0121111

TOT. PRINTS 3 PRINT NO. 2
NPA/NNX: 972-239 PRT: 97239
EXCH. ADDRESS
TAX DIST. 10007
GEO. LOC. 108239
ENGR. SEX seals? DRAWN HD
TELEPHONE NO. (972) 470-7239
REC. REF. 697-645-65-2
MAP REF. 14-B
SCALE NONE
ISSUE DATE 08/08/2017
PROJ TITLE #0121111 BELT LINE-505217
REV. NUMBER
DATE REV.
Engineer's Cell: 972-342-3375

Fiber Loss Calculator				
# Feet	# Splices	# Terminations	Total Loss @ 1310 nm	Total Loss @ 1550 nm
24371	8	2	5.571	4.828

- 24.37 K.F. to C.O.
- 51
1 4314-1-2
- CO
1 PLC CAPPED FIBER TER
46 SHUNTERED FIBER PL
4 TESTING FIBER FACILI
- 52
4 TESTING FIBER FACILI
- 7475
CLEAT UP
NAIL CP

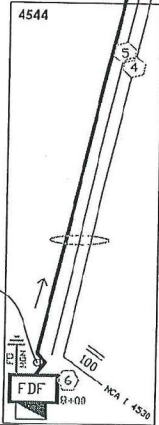

LCON Name: Debra Mayo
LCON Phone: 9034324368
LCON Email: terryanddebra@embarqmail.com

--Proprietary--
Not for use or disclosure outside the AT&T companies except under written agreement.

MICHAEL WILSON
GW Engineer's Cell:
205-799-7491

SITE DETAIL
4544 BELT LINE RD, ADDISON, TX, 75001

ROOM READY

Site Details

Common ID: ASATX7901683
 Site ID: 505217
 Customer: ATX-Tattoo
 Company
 End Customer: Tattoo
 Company
 BU: WH
 ACNA: ATX
 EF Offer Eligibility: SV
 Pending-EF Offer Qualified
 Address: 4544 BELT LINE RD
 Sub Address:
 City: ADDISON
 State: TX
 ZIP: 75001

Technical Details

LCON Name: Debra Mayo
 LCON Phone: 9034324368
 LCON Email:
 terryanddebra@embarqmail.com
 Alt LCON: Terry Mayo
 4692150328
 debraamayo@gmail.com

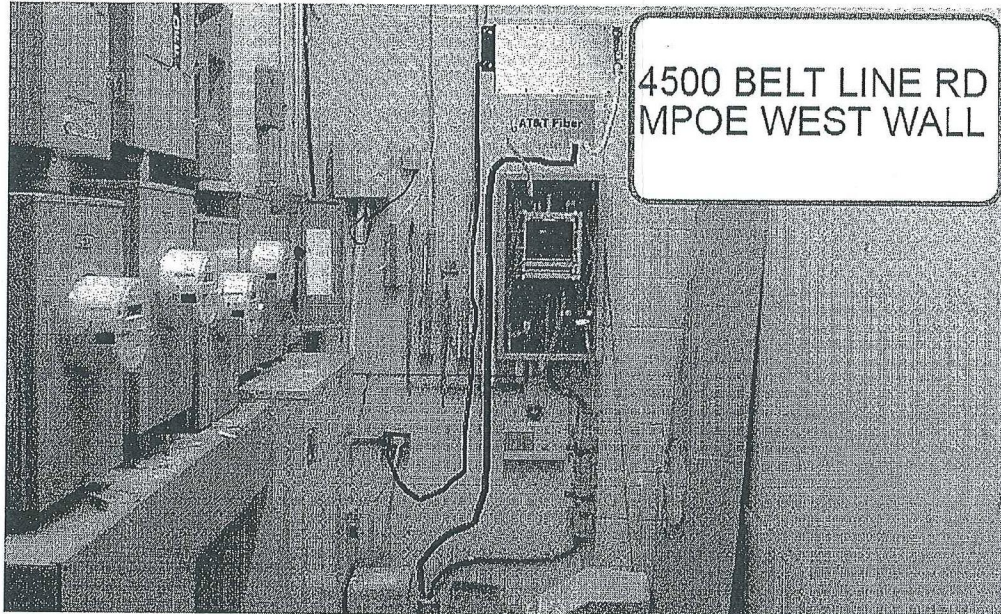

**4500 BELT LINE RD
 MPOE WEST WALL**

--Proprietary--
 Not for use or disclosure outside the AT&T companies except under written agreement.

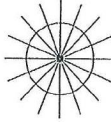
SPECIAL CIRCUITS	
6203 FORWARDED	
PERMIT REQUIRED	NORTH ARROW
OPERATING RANGE OF JOB STEPS	
TASK _____	TO _____
MFR	
TRANSMISSION ZONE	
RZ 0	CZ 0 TAPER CODE 44302
CAUTION HIGH VOLTAGE	
KV 0.00	AERIAL BURIED
HIGHWAY PERMIT NO.	
Utility CO	
REP NAME	
REP TEL NO.	
POLE CONTACTS (+) 0	(-) 0
Utility CO	
REP NAME	
REP TEL NO.	
POLE CONTACTS (+) 0	(-) 0
Utility CO	
REP NAME	
REP TEL NO.	
POLE CONTACTS (+) 0	(-) 0
PROJECT NO AD12VM	
TOT.PRINTS 3	PRINT NO.3
NPA/NNX: 972-239	PRT:972239
EXCH. ADDISON	
TAX DIST. 00007	
GEO LOC. 108239	
ENGR. SEX SE2157	DRAWN#0
TELEPHONE NO. (972) 470-7230	
REC. REF.	
MAP REF.	
SCALE NONE	
ISSUE DATE 08/09/2017	
PROJ TITLE 4544 BELT LINE-505217	
REV. NUMBER	
DATE REV.	
Engineer's Cell: 972-342-3375	

**MICHAEL
 WILSON**
 GW Engineer's Cell:
 205-799-7491

ACAS U2L™ Advanced Contract Administration System 

|
 |
 |
 |
 |
 |
 |
 |

|

Work Request: 04820957 VW Start Date: 08/25/17 00:00
 Task Completion: ✓ Complete Date: 09/08/17 00:00
 Work Accept Date: P.O. Date: 08/17/17 00:00
 Supplier: HERNANDEZ UTILITIES LLC Phone:
 Coordinator: ga4118 GREGORY ALLMON Phone: 972-361-4200
 Ticket Nbr:

Job	GEO LOC	Bid Area	Start Date	Comp. Date	Permit No.
A012VMN	TM8239	CDL01	08/25/17 00:00	09/08/17 00:00	
Desc:	THIS IS A UNIT COST REQUEST FOR JOB NUMBER A012VMN PRINTS 1-3. CONTRACTOR IS TO PERFORMMH CORE DRILL PER PRINT 1, BORE PLACING 400' OF 1.25" INNERDUCT PER PRINT 2, EXPOSE EXISTING SOC, CAPTURE SOC AND INNERDUCT WITH FIBER HAND HOLE, PLACE 900' OF FIBER PER WORK PRINTS FROM MH 13041 INTO 4544 BELTLINE ROD MPOE WEST WALL.				
City:	ADDISON	County:	DALLAS		
Crossroads:	4544 BELT LINE RD				
Loc:	DALLAS MAPSCO 14B				To:

Item	Description	UOM	Quantity	FRC	Bid	VD	FA
BO100B	BORE - PLACE ONE CABLE OR INNERDUCT 0 IN. - 2 IN. PIPE - OVER 100 FT - DIRT	FOOT	400.00	845C			
CB152B	PLACE GROUND FIELD (3 - GROUND RODS W/WIRE AND BONDING) - DIRT - IN CONJUNCTION WITH OTHER WORK	EACH	1.00	845C			
CP150A	PLACE ITEM IN AN OCCUPIED DUCT-PULL LINE IN PLACE O.D. 0-2 IN. - 1-1000 FT	FOOT	375.00	845C			
CP190A	PLACE BUILDING ITEM - TO BUILDING INSIDE/OUTSIDE WALL - O.D. 0-2 IN.	FOOT	25.00	845C			
HH105A	PLACE HANDHOLE - OVER EXISTING STRUCTURE - UP TO 17 IN.X30 IN.X28 IN. - DIRT	EACH	1.00	845C			
RE120A	EXCAVATE AND EXPOSE STRUCTURE - 24 IN. COVER 1-100 FT	FOOT	1.00	845C			
RS200B	PLACE MARKER POST - DIRT - IN CONJUNCTION WITH OTHER WORK	EACH	1.00	845C			

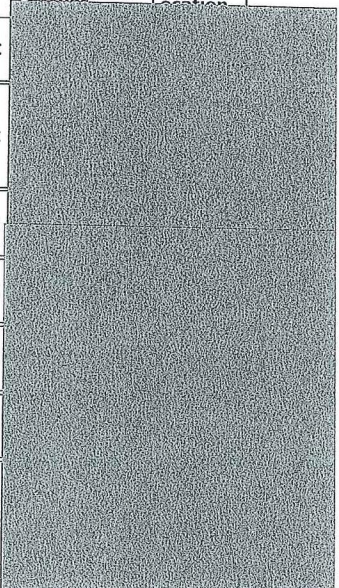

Purchase Order - WAACAA045G

WORK				
UG115B	CORE DRILLING TO ACCEPT UP TO 2 IN. PIPE - INITIAL - IN CONJUNCTION WITH OTHER WORK	EACH	1.00	85C

Total Bid Amount:

This Order is submitted pursuant to SBC Agreement No. 3941SW, the incorporated as if set forth fully herein.

2011 AT&T Intellectual - All Rights Reserved

