



**FOR ADDISON USE ONLY**  
 Permit Number: W-1184  
 Location: 14881-14895 Towne Lake Cir.

**APPLICATION**

**Right of Way Work Permit -PUBLIC UTILITY/CTP**  
 (For Public Utility/CTP - Street Cut/Excavation/Lane Closure)

**PLEASE PRINT LEGIBLY**

Date of application: 07-31-2017  
 Facility Owner Company: Spectrum Company Phone #: 214-935-8747  
 Utility/CTP Representative: Lyle Bradley Cell Phone #: 214-846-5286  
 General Contractor: STC Utility Services Company Phone #: 214-295-5422  
 Site Supervisor Name: Chris Twidwell 24 hour phone #: 214-283-4706  
 Work Site Address and Location: 14881 Towne Lake Cir to 14895 Towne Lake Cir. RMO # 78051  
 Purpose and general description of work: Directional bore and place new CATV conduit to replace damaged cable  
 Proposed Start Work Date: 08-02-2017 Estimated Completion Date: 09-02-2017  
 Pavement Cut?  Yes  No Directional Bore/Boring?  Yes  No  
 Excavation?  Yes  No Lane Closure?  Yes  No Other: \_\_\_\_\_?  Yes  No  
 Applicant's Printed Name: Melissa Gonzalez Signature: [Signature] Position with Company: Project Coordinator  
 Applicant's Email: melissa.gonzalez@stcutility.com Applicant's Phone Number: 817-683-0478  
 Direct Supervisor's Printed Name: Chris Twidwell Phone Number: 214-283-4706 Company Name: STC Utility Services

**FOR ADDISON USE ONLY**

Received By: [Signature] Entered?  Yes Received Date: 8-1-17  
 Approved By: [Signature] Inspector: oe Issue Date: 8/2/17  
 Plans Submitted?  Yes  No  N/A Traffic Control Plan Submitted?  Yes  No  N/A Expiration Date: 8/16/17  
 Insurance Provided?  Yes  No  On File Performance/Maintenance Bond?  Yes  No  On File  N/A  
 Fee Paid: NA Receipt#: CTP Date: 8-3-17 Processed By: [Signature]  
 Picked Up By: Chris Company: STC Date & Time: 8-3-17

TOWN OF ADDISON INFRASTRUCTURE AND DEVELOPMENT SERVICES  
 DEPARTMENT ATTN: RIGHT OF WAY PERMIT - DAVE WILDE 972-450-2847  
 16801 WESTGROVE RD, ADDISON, TX 75001-9010  
 PHONE: 972-450-2871 FAX: 972-450-2837

10:44/17



<p>FOR ADDISON USE ONLY</p> <p>Permit Number: <u>W-1186</u></p> <p>Location: <u>14881-14895 Fournut Lake Cir</u></p>
--

**APPLICATION**  
**Right of Way Work Permit –PUBLIC UTILITY/CTP**  
 (For Public Utility/CTP - Street Cut/Excavation/Lane Closure)

**Sub-Contractor List**

**PLEASE PRINT LEGIBLY**

General Contractor's Name: STC Utiliy General Contractor's Phone #: 214-295-5422

Sub-Contractor #1 Company Name: \_\_\_\_\_ Address: \_\_\_\_\_

Print Sub-Contractor's Name: \_\_\_\_\_ Sub-Contractor Phone #: \_\_\_\_\_

Print Site Supervisor's Name: \_\_\_\_\_ Supervisor's Phone #: \_\_\_\_\_

Insurance Provided? Yes No On File

Sub-Contractor #2 Company Name: \_\_\_\_\_ Address: \_\_\_\_\_

Print Sub-Contractor's Name: \_\_\_\_\_ Sub-Contractor Phone #: \_\_\_\_\_

Print Supervisor's Name: \_\_\_\_\_ Supervisor's Phone #: \_\_\_\_\_

Insurance Provided? Yes No On File

Sub-Contractor #3 Company Name: \_\_\_\_\_ Address: \_\_\_\_\_

Print Sub-Contractor's Name: \_\_\_\_\_ Sub-Contractor Phone #: \_\_\_\_\_

Print Supervisor's Name: \_\_\_\_\_ Supervisor's Phone #: \_\_\_\_\_

Insurance Provided? Yes No On File

LEGEND	
	PROPOSED CONDUIT
	BORE UNDER CONCRETE
	EXISTING CONDUIT
	EXISTING CUSTOMER CONDUIT
	OVERHEAD: NEW BUILD
	OVERHEAD: OVERLASH

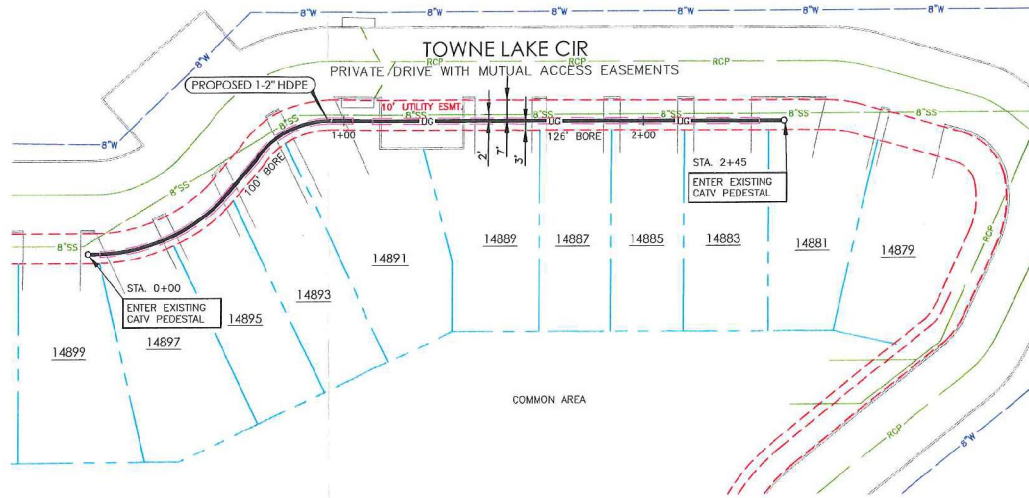

TYPICAL UTILITY CROSSING

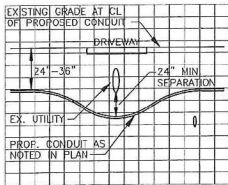

TRENCH DETAIL

NOT TO SCALE

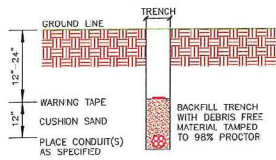

PREPARED BY:



DFW CONTACT:  
DAVID HATTON 972.670.2113

ESTIMATED SHEET TOTALS

DESCRIPTION	QUANTITY	DESCRIPTION	QUANTITY
TRENCH & PLACE CONDUIT	19'	PLACE FLUSH MOUNT VAULT	
BORE & PLACE CONDUIT	226'	PLACE PEDESTAL	
BORE & PLACE STEEL CASING		PLACE FLUSH DROP BUCKET	
PULL THROUGH EXISTING CONDUIT		PLACE POWER SUPPLY	
R & R CONCRETE SIDEWALK (SF)		PLACE WALL BOX & RISER	
R & R CONCRETE PAVEMENT (SF)		PLACE U-GUARD RISER	
OVERHEAD: OVERLASH		OVERHEAD: NEW BUILD	

NORTH



SHEET  
1 OF 1

PROJECT: SPAN REPLACEMENT

ADDRESS: 14881 TOWNE LAKE CIR  
CITY, STATE: ADDISON, TEXAS

HORIZONTAL SCALE  
1" = 40'

VERTICAL SCALE  
1" = 10'

JOB NUMBER:  
78051

DATE:  
07-20-2017

