



FOR ADDISON USE ONLY
 Permit Number: W-1197
 Location: 3850 Vitruvian Way
 Revised 2/20/14 Park Rd.

APPLICATION
Right of Way Work Permit-GENERAL

(General Non-Franchise, Private Development, Work for the Town and Miscellaneous Work)

PLEASE PRINT LEGIBLY

Date of application: 8-11-17
 Property Owner/Developer Name: Apartment Complex Company Phone #: _____
 Property Owner Contact Name: _____ Phone #: _____
 General Contractor Name: Crocker Crane Phone #: 972-445-1919
 Site Supervisor Name: Mike Price 24 hour phone #: 214-797-5416
 Work Site Address and Location: Setting up on Park Rd leaving one entrance/exit lane open to the parking garage (3850 Vitruvian Way, Addison, TX)

Purpose and general description of work: Removing & Replacing AC Units
 Proposed Start Work Date: 8/17/17 9am-2pm or earlier Estimated Completion Date: 8/17/17
 Pavement Cut? Yes No Directional Bore/Boring? Yes No Excavation? Yes No
 Lane Closure? Yes No Other: _____? Yes No

Mike Price 972-445-1919 _____ Risk Manager
 Applicant's Printed Name Phone Number Signature Position with Company
mprice@crockercrane.net Crocker Crane / 972-445-1919
 Applicant's Email Company Name & Phone Number

FOR ADDISON USE ONLY

Received By: [Signature] Entered? Yes Received Date: 8/16/17
 Approved By: [Signature] Inspector: DW/TJ Issue Date: 8/16/17
 Plans Submitted? Yes No N/A Traffic Control Plan submitted? Yes No N/A Exp. 8/30/17
 Insurance Provided? Yes No On File Performance/Maintenance Bond? Yes No On File N/A
 WA SW.....Number Of Connections _____ Size _____ @\$ _____ each = \$ _____
 WA SW.....Number Of Connections _____ Size _____ @\$ _____ each = \$ _____
 WA SW.....Number Of Connections _____ Size _____ @\$ _____ each = \$ _____
 WA SW.....Number Of Connections _____ Size _____ @\$ _____ each = \$ _____
 Other (Description) _____ Application Fee = \$ 5000
 Total \$ 50.00

Fee Paid: 450.00 Receipt#: _____ Date: 8-16-17 Processed By: [Signature]
 Picked Up By: Mike Company: Crocker Date & Time: 8-16-17

TOWN OF ADDISON INFRASTRUCTURE OPERATIONS AND SERVICES DEPARTMENT
 ATTN.: RIGHT OF WAY PERMIT - DAVE WILDE 972-450-2847
 16801 WESTGROVE RD. ADDISON, TX 75001-9010
 PHONE: 972-450-2871 FAX: 972-450-2837



FOR ADDISON USE ONLY
Permit Number: W-1197
Location: 3850 Victorian Way
Revised 2/20/14 Park Rd.

APPLICATION

Right of Way Work Permit-GENERAL

(General Non-Franchise, Private Development, Work for the Town and Miscellaneous Work)

Sub-Contractor List

PLEASE PRINT LEGIBLY

General Contractor's Name: Crocker Crane General Contractor's Phone #: 972-445-1919

Sub-Contractor #1 Company Name: Service Response Group Address: 8200 Northeast Pkwy STE115, N Richland Hills, TX

Print Sub-Contractor's Name: Jimmy Sub-Contractor Phone #: 972-983-1121

Print Site Supervisor's Name: " 24 Hour Telephone #: "

Insurance Provided? Yes No On File

Sub-Contractor #2 Company Name: _____ Address: _____

Print Sub-Contractor's Name: _____ Sub-Contractor Phone #: _____

Print Site Supervisor's Name: _____ 24 Hour Telephone #: _____

Insurance Provided? Yes No On File

Sub-Contractor #3 Company Name: _____ Address: _____

Print Sub-Contractor's Name: _____ Sub-Contractor Phone #: _____

Print Site Supervisor's Name: _____ 24 Hour Telephone #: _____

Insurance Provided? Yes No On File

TOWN OF ADDISON INFRASTRUCTURE OPERATIONS AND SERVICES DEPARTMENT
ATTN.: RIGHT OF WAY PERMIT - DAVE WILDE 972-450-2847
16801 WESTGROVE RD. ADDISON, TX 75001-9010
PHONE: 972-450-2871 FAX: 972-450-2837



CERTIFICATE OF LIABILITY INSURANCE

DATE (MM/DD/YYYY)
11/7/2016

THIS CERTIFICATE IS ISSUED AS A MATTER OF INFORMATION ONLY AND CONFERS NO RIGHTS UPON THE CERTIFICATE HOLDER. THIS CERTIFICATE DOES NOT AFFIRMATIVELY OR NEGATIVELY AMEND, EXTEND OR ALTER THE COVERAGE AFFORDED BY THE POLICIES BELOW. THIS CERTIFICATE OF INSURANCE DOES NOT CONSTITUTE A CONTRACT BETWEEN THE ISSUING INSURER(S), AUTHORIZED REPRESENTATIVE OR PRODUCER, AND THE CERTIFICATE HOLDER.

IMPORTANT: If the certificate holder is an ADDITIONAL INSURED, the policy(ies) must be endorsed. If SUBROGATION IS WAIVED, subject to the terms and conditions of the policy, certain policies may require an endorsement. A statement on this certificate does not confer rights to the certificate holder in lieu of such endorsement(s).

PRODUCER Coverica 5999 Summerside Suite 200 Dallas TX 75252	CONTACT NAME: Amanda Roberson
	PHONE (A/C, No. Ext): (972) 490-8800 FAX (A/C, No): (972) 490-2255 E-MAIL ADDRESS: amanda.roberson@CoVerica.com
INSURED RCD Equipment LLC dba Crocker Crane LP P. O. Box 141539 Irving TX 75014-1539	INSURER(S) AFFORDING COVERAGE NAIC #
	INSURER A: Ironshore Speciality Insurance
	INSURER B: American Alternative Insurance
	INSURER C: Texas Mutual Insurance Company
	INSURER D: Princeton Excess & Surplus Lines
INSURER E:	
INSURER F:	

COVERAGES CERTIFICATE NUMBER: Crocker 16/17 all REVISION NUMBER:

THIS IS TO CERTIFY THAT THE POLICIES OF INSURANCE LISTED BELOW HAVE BEEN ISSUED TO THE INSURED NAMED ABOVE FOR THE POLICY PERIOD INDICATED. NOTWITHSTANDING ANY REQUIREMENT, TERM OR CONDITION OF ANY CONTRACT OR OTHER DOCUMENT WITH RESPECT TO WHICH THIS CERTIFICATE MAY BE ISSUED OR MAY PERTAIN, THE INSURANCE AFFORDED BY THE POLICIES DESCRIBED HEREIN IS SUBJECT TO ALL THE TERMS, EXCLUSIONS AND CONDITIONS OF SUCH POLICIES. LIMITS SHOWN MAY HAVE BEEN REDUCED BY PAID CLAIMS.

INSR LTR	TYPE OF INSURANCE	ADDL SUBR INSD / WVD	POLICY NUMBER	POLICY EFF (MM/DD/YYYY)	POLICY EXP (MM/DD/YYYY)	LIMITS
A	<input checked="" type="checkbox"/> COMMERCIAL GENERAL LIABILITY		NBG-00881-01	11/5/2016	11/5/2017	EACH OCCURRENCE \$ 1,000,000
	<input type="checkbox"/> CLAIMS-MADE <input checked="" type="checkbox"/> OCCUR					DAMAGE TO RENTED PREMISES (Ea occurrence) \$ 50,000
	<input checked="" type="checkbox"/> Riggers Liability					MED EXP (Any one person) \$ Excluded
	<input checked="" type="checkbox"/> Contractual Liability					PERSONAL & ADV INJURY \$ 1,000,000
GEN'L AGGREGATE LIMIT APPLIES PER:						GENERAL AGGREGATE \$ 2,000,000
	<input type="checkbox"/> POLICY <input checked="" type="checkbox"/> PRO-JECT <input type="checkbox"/> LOC					PRODUCTS - COM/OP AGG \$ 2,000,000
	OTHER:					\$
B	AUTOMOBILE LIABILITY		2LA2CA0000487-01	11/5/2016	11/5/2017	COMBINED SINGLE LIMIT (Ea accident) \$ 1,000,000
	<input checked="" type="checkbox"/> ANY AUTO	<input type="checkbox"/> SCHEDULED AUTOS				BODILY INJURY (Per person) \$
	<input type="checkbox"/> ALL OWNED AUTOS	<input type="checkbox"/> NON-OWNED AUTOS				BODILY INJURY (Per accident) \$
	<input type="checkbox"/> HIRED AUTOS					PROPERTY DAMAGE (Per accident) \$
						\$
A	<input checked="" type="checkbox"/> UMBRELLA LIAB <input checked="" type="checkbox"/> OCCUR		NBU00357-01	11/5/2016	11/5/2017	EACH OCCURRENCE \$ 5,000,000
	<input type="checkbox"/> EXCESS LIAB <input type="checkbox"/> CLAIMS-MADE					AGGREGATE \$ 5,000,000
	DED <input type="checkbox"/> RETENTION \$ 10,000					\$
C	WORKERS COMPENSATION AND EMPLOYERS' LIABILITY		0001205777	10/29/2016	10/29/2017	<input checked="" type="checkbox"/> PER STATUTE <input type="checkbox"/> OTHER
	ANY PROPRIETOR/PARTNER/EXECUTIVE OFFICER/MEMBER EXCLUDED? (Mandatory in NH)	<input type="checkbox"/> Y <input checked="" type="checkbox"/> N N/A				E.L. EACH ACCIDENT \$ 1,000,000
	If yes, describe under DESCRIPTION OF OPERATIONS below					E.L. DISEASE - EA EMPLOYEE \$ 1,000,000
						E.L. DISEASE - POLICY LIMIT \$ 1,000,000
D	Excess Umbrella		2LA2CA0000016-01 limit increase off 3/14/16	11/5/2016	11/5/2017	\$5,000,000 Each Occurrence \$5,000,000 Aggregate

DESCRIPTION OF OPERATIONS / LOCATIONS / VEHICLES (ACORD 101, Additional Remarks Schedule, may be attached if more space is required)

CERTIFICATE HOLDER

City of Addison
16801 Westgrove Dr
Addison, TX 75001

CANCELLATION

SHOULD ANY OF THE ABOVE DESCRIBED POLICIES BE CANCELLED BEFORE THE EXPIRATION DATE THEREOF, NOTICE WILL BE DELIVERED IN ACCORDANCE WITH THE POLICY PROVISIONS.

AUTHORIZED REPRESENTATIVE

R Thompson/KCORRI 

© 1988-2014 ACORD CORPORATION. All rights reserved.



TOWN OF ADDISON
INFRASTRUCTURE & DEVELOPMENT SERVICES
16801 Westgrove Dr.
Addison, TX 75001
972-450-2881
Welcome

001629-0001 Nicole S. 08/16/2017 03:46PM

MISCELLANEOUS

RIGHT OF WAY (ROWPER)
2017 Item: ROWPER
1.00 @ 100.00
RIGHT OF WAY (ROWPER) 100.00

100.00

Subtotal 100.00
Total 100.00

CREDIT CARD 100.00

MasterCard *****2880
Ref=660744601
Auth=038102
201708169395
AID=A0000000041010
Invoice=201708169395
AuthCode=038102
Entry=Chip_Read
AppLabel=MASTERCARD
ATC=0012
Seq=201708169395

Change due 0.00

Paid by: CROCKER

Comments: ROW APPLICATION FEES

Signature: _____

Thank you for your payment

TOWN OF ADDISON COPY

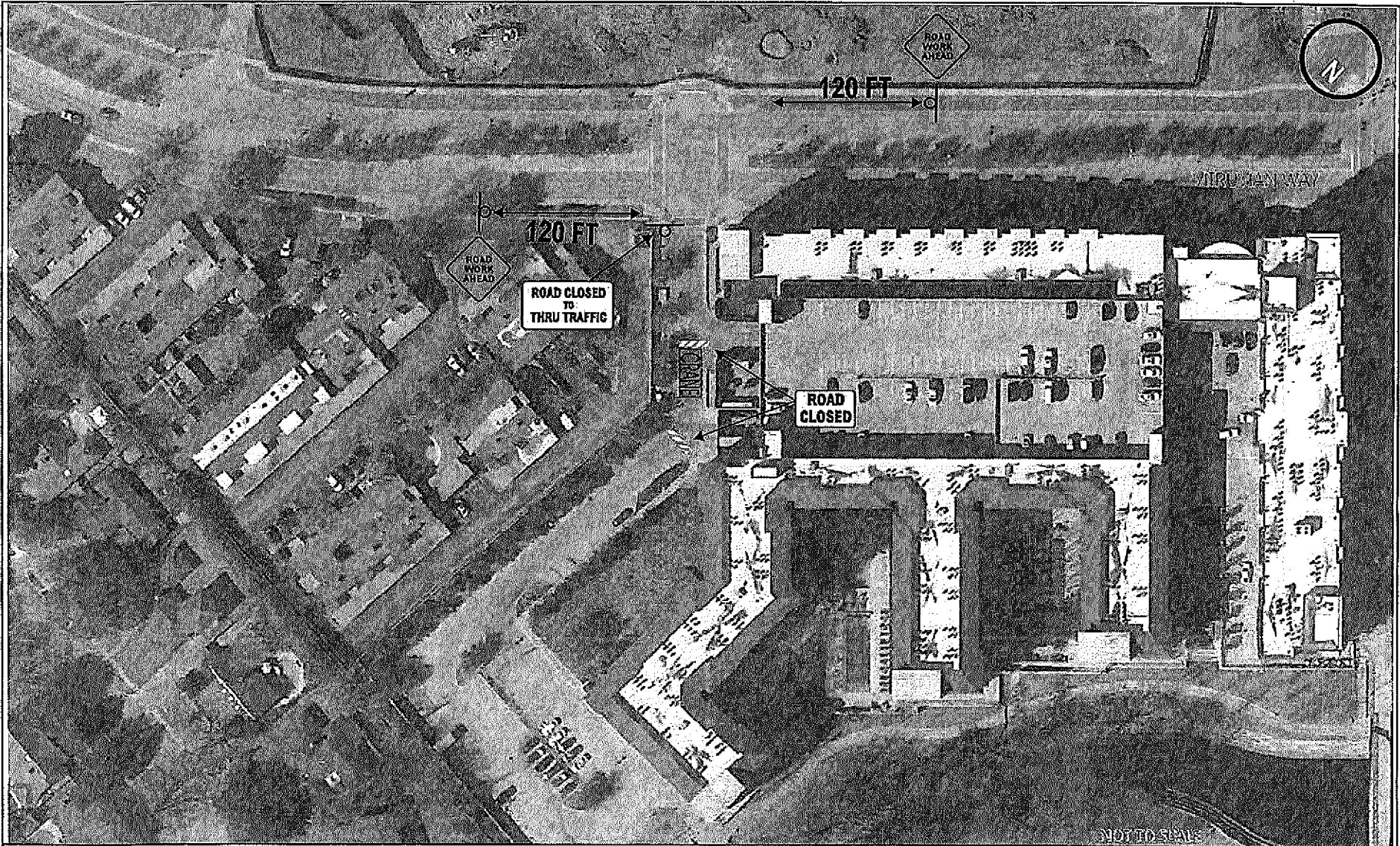

NOT TO SCALE



Celebrating
20 years
EST. 1997

GENERAL NOTES:

- Contractor shall provide and install traffic control devices in accordance with the latest edition of the Texas Manual on Uniform Traffic Control Devices (TMUCD).
- This Temporary Traffic Control Plan represents the minimum required by traffic conditions in the field and does not relieve the contractor from providing additional traffic control devices as needed to control traffic.
- The layout of this Temporary Traffic Control Plan is an overview. The contractor shall place all traffic control devices & signage to reflect the work area. All devices shall follow TMUCD requirements.

This referenced plan was drafted in accordance with the TMUCD specifications. The traffic control plan is for illustrative purposes only and is to be submitted to the Authority having jurisdiction for review and approval. Traffic control plan are included in rental agreements / without rental agreement but may apply.

TABLE 201-1 (Continued)
Signs 201-1.1 through 201-1.10 to be used in accordance with the following table.

Sign Number	Sign Name	Sign Size	Sign Color	Sign Shape	Sign Material	Sign Mounting
201-1.1	Advance Warning of Road Work	36" x 48"	Yellow	Diamond	Fluorescent Yellow-Green	Post-Mounted
201-1.2	Advance Warning of Road Work	36" x 48"	White	Diamond	Fluorescent Yellow-Green	Post-Mounted
201-1.3	Advance Warning of Road Work	36" x 48"	White	Diamond	Fluorescent Yellow-Green	Post-Mounted
201-1.4	Advance Warning of Road Work	36" x 48"	White	Diamond	Fluorescent Yellow-Green	Post-Mounted
201-1.5	Advance Warning of Road Work	36" x 48"	White	Diamond	Fluorescent Yellow-Green	Post-Mounted
201-1.6	Advance Warning of Road Work	36" x 48"	White	Diamond	Fluorescent Yellow-Green	Post-Mounted
201-1.7	Advance Warning of Road Work	36" x 48"	White	Diamond	Fluorescent Yellow-Green	Post-Mounted
201-1.8	Advance Warning of Road Work	36" x 48"	White	Diamond	Fluorescent Yellow-Green	Post-Mounted
201-1.9	Advance Warning of Road Work	36" x 48"	White	Diamond	Fluorescent Yellow-Green	Post-Mounted
201-1.10	Advance Warning of Road Work	36" x 48"	White	Diamond	Fluorescent Yellow-Green	Post-Mounted

TABLE 201-2 (Continued)
Signs 201-2.1 through 201-2.10 to be used in accordance with the following table.

Sign Number	Sign Name	Sign Size	Sign Color	Sign Shape	Sign Material	Sign Mounting
201-2.1	Work Space	36" x 48"	White	Rectangle	Fluorescent Yellow-Green	Post-Mounted
201-2.2	Work Space	36" x 48"	White	Rectangle	Fluorescent Yellow-Green	Post-Mounted
201-2.3	Work Space	36" x 48"	White	Rectangle	Fluorescent Yellow-Green	Post-Mounted
201-2.4	Work Space	36" x 48"	White	Rectangle	Fluorescent Yellow-Green	Post-Mounted
201-2.5	Work Space	36" x 48"	White	Rectangle	Fluorescent Yellow-Green	Post-Mounted
201-2.6	Work Space	36" x 48"	White	Rectangle	Fluorescent Yellow-Green	Post-Mounted
201-2.7	Work Space	36" x 48"	White	Rectangle	Fluorescent Yellow-Green	Post-Mounted
201-2.8	Work Space	36" x 48"	White	Rectangle	Fluorescent Yellow-Green	Post-Mounted
201-2.9	Work Space	36" x 48"	White	Rectangle	Fluorescent Yellow-Green	Post-Mounted
201-2.10	Work Space	36" x 48"	White	Rectangle	Fluorescent Yellow-Green	Post-Mounted

LEGEND

	Arrow display (flashing)
	ADA Barricade
	Channelizing devices
	Direction of traffic
	Sign
	Barricade
	Work space
	Work truck

TEMPORARY TRAFFIC CONTROL PLAN

Project Name 3850 VITRUVIAN WAY ADDISON TX	Project Number
Prime Contractor Crocker Crane	Traffic Control Contractor American Barricade
Phone 817-318-0003	Sheet Number 01-17329
Prepared By American Barricade Company, Inc.	Date 8-10-17

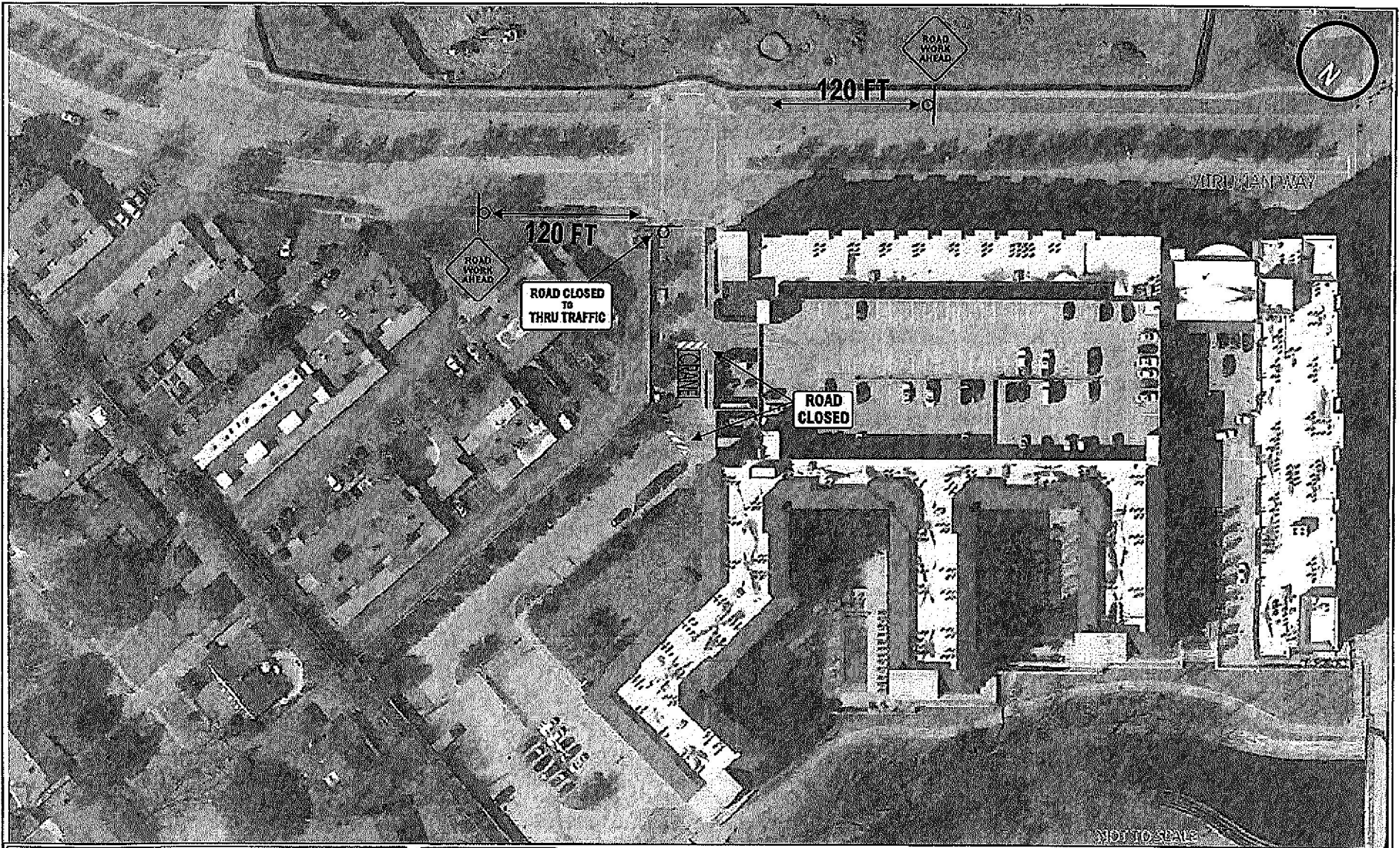

Celebrating
20 years
EST. 1997

GENERAL NOTES:

- Contractor shall provide and install traffic control devices in accordance with the latest edition of the Texas Manual on Uniform Traffic Control Devices (TMUTCD).
- This Temporary Traffic Control Plan represents the minimum required by traffic conditions in the field and does not relieve the contractor from providing additional traffic control devices as needed to control traffic.
- The layout of this Temporary Traffic Control Plan is an overview. The contractor shall adjust all traffic control devices & signage to reflect the work area. All devices shall follow TMUTCD requirements.

This traffic control plan was drafted in accordance with the TMUTCD specifications. The traffic control plan is for illustrative purposes only and is to be submitted to the authoritative agency for review and approval. Traffic control plan are included a rental agreement, without rental agreement fees may apply.

TMUTCD
Table 6B-1.1 - Supplemental Advance Warning Sign Spacing

Sign	Advance Distance (ft)	Sign Spacing (ft)
ROAD WORK AHEAD	1000	100
ROAD CLOSED TO THRU TRAFFIC	1000	100
ROAD CLOSED	1000	100
ROAD WORK AHEAD	1000	100

TMUTCD
Table 6B-1.2 Supplemental Advance Warning Sign Spacing

Sign	Advance Distance (ft)	Sign Spacing (ft)
ROAD WORK AHEAD	1000	100
ROAD CLOSED TO THRU TRAFFIC	1000	100
ROAD CLOSED	1000	100
ROAD WORK AHEAD	1000	100

LEGEND

	Arrow display (flashing)
	ADA Barricade
	Channelizing devices
	Direction of traffic
	Sign
	Barricade
	Work space
	Work truck

TEMPORARY TRAFFIC CONTROL PLAN

Project Name 3850 VITRUVIAN WAY ADDISON, TX	Project Number
Prime Contractor Crocker Crane	Traffic Control Contractor American Barricade
Phone 817-318-0003	Sheet Number 01-17329
Prepared By American Barricade Company, Inc.	Date 8-10-17