



**COPY**

**FOR ADDISON USE ONLY**  
 Permit Number: W-1262  
 Location: 14650 Landmark Blvd.

**APPLICATION**

**Right of Way Work Permit - PUBLIC UTILITY/CTP**

(For Public Utility/CTP - Street Cut/Excavation/Lane Closure)

**PLEASE PRINT LEGIBLY**

Date of application: 10/27/2017  
 Facility Owner Company: ATMOS ENERGY Company Phone #: 972-360-4428  
 Utility/CTP Representative: BRANDON BALL Cell Phone #: 972-360-4428  
 General Contractor: HOUSLEY COMMUNICATION Company Phone #: 972-930-0419  
 Site Supervisor Name: LONNIE BINNS 24 hour phone #: 214-354-5899  
 Work Site Address and Location: 14650 LANDMARK BLVD

Purpose and general description of work: INSTALL 630 FEET OF 3 INCH HDPE GAS MAIN  
 Proposed Start Work Date: 11/1/2017 Estimated Completion Date: 02/28/2018

Pavement Cut?  Yes  No Directional Bore/Boring?  Yes  No  
 Excavation?  Yes  No Lane Closure?  Yes  No Other: \_\_\_\_\_ ?  Yes  No

BRANDON BALL [Signature] PROJECT SPECIALIST  
 Applicant's Printed Name Signature Position with Company

Applicant's Email: BRANDON.BALL@ATMOSENERGY.COM Applicant's Phone Number: 972-360-4428

JEFF BROWN 972-360-4404 ATMOS ENERGY  
 Direct Supervisor's Printed Name Phone Number Company Name

**FOR ADDISON USE ONLY**

Received By: [Signature] Entered?  Yes  No Received Date: 10/27/17  
 Approved By: [Signature] Inspector: JA Issue Date: 10/31/17  
 Plans Submitted?  Yes  No  N/A Traffic Control Plan Submitted?  Yes  No  N/A Expiration Date: 11/4/17  
 Insurance Provided?  Yes  No  On File Expired Performance/Maintenance Bond?  Yes  No  On File  N/A  
 Fee Paid: NA Receipt#: FRANCHISE Date: \_\_\_\_\_ Processed By: \_\_\_\_\_  
 Picked Up By: [Signature] Company: Housley Comm Date & Time: \_\_\_\_\_

TOWN OF ADDISON INFRASTRUCTURE AND DEVELOPMENT SERVICES  
 DEPARTMENT ATTN.: RIGHT OF WAY PERMIT - DAVE WILDE 972-450-2847  
 16801 WESTGROVE RD. ADDISON, TX 75001-9010  
 PHONE: 972-450-2871 FAX: 972-450-2837

RIGHT OF WAY, EXCAVATION &  
LANE CLOSURE PERMIT

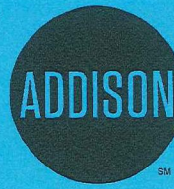

INFRASTRUCTURE &  
DEVELOPMENT SERVICES

16801 WESTGROVE DRIVE  
ADDISON, TEXAS 75001  
972.450.2871

**W-1262**

PERMIT NUMBER

**11/01/17**

START DATE

**02/28/18**

EST. COMPLETION DATE

**HOUSLEY COMM**

CONTRACTOR

**ATMOS**

FOR

**14650 LANDMARK BLVD**

LOCATION (ADDRESS)

**EAST ROW FROM 14800 – SOUTH TO ADDRESS**

LOCATION (ACTUAL)

**PLACE 630' OF NEW 3 INCH GAS MAIN**

TYPE OF WORK

THIS CARD MUST BE DISPLAYED ON THE JOB SITE AT ALL TIMES.



Google Maps 14650 Landmark Blvd

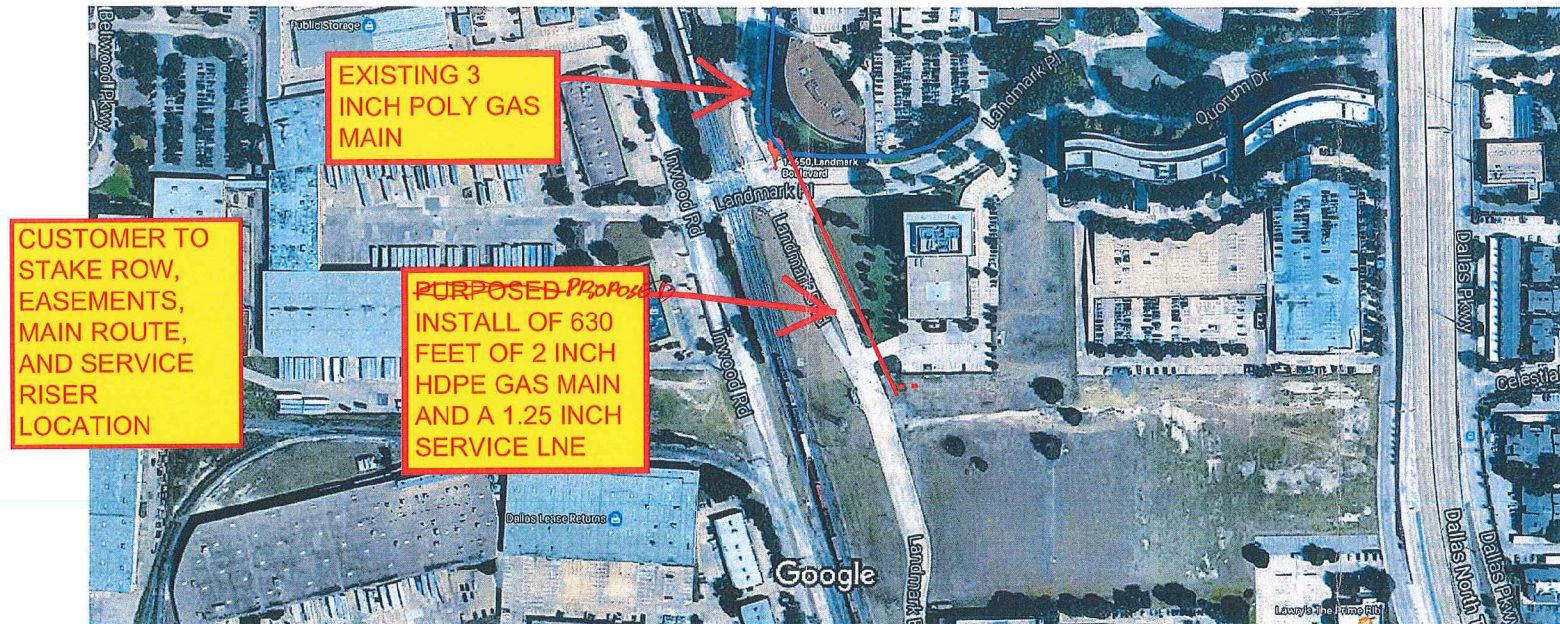

Imagery ©2017 Google, Map data ©2017 Google 100 ft



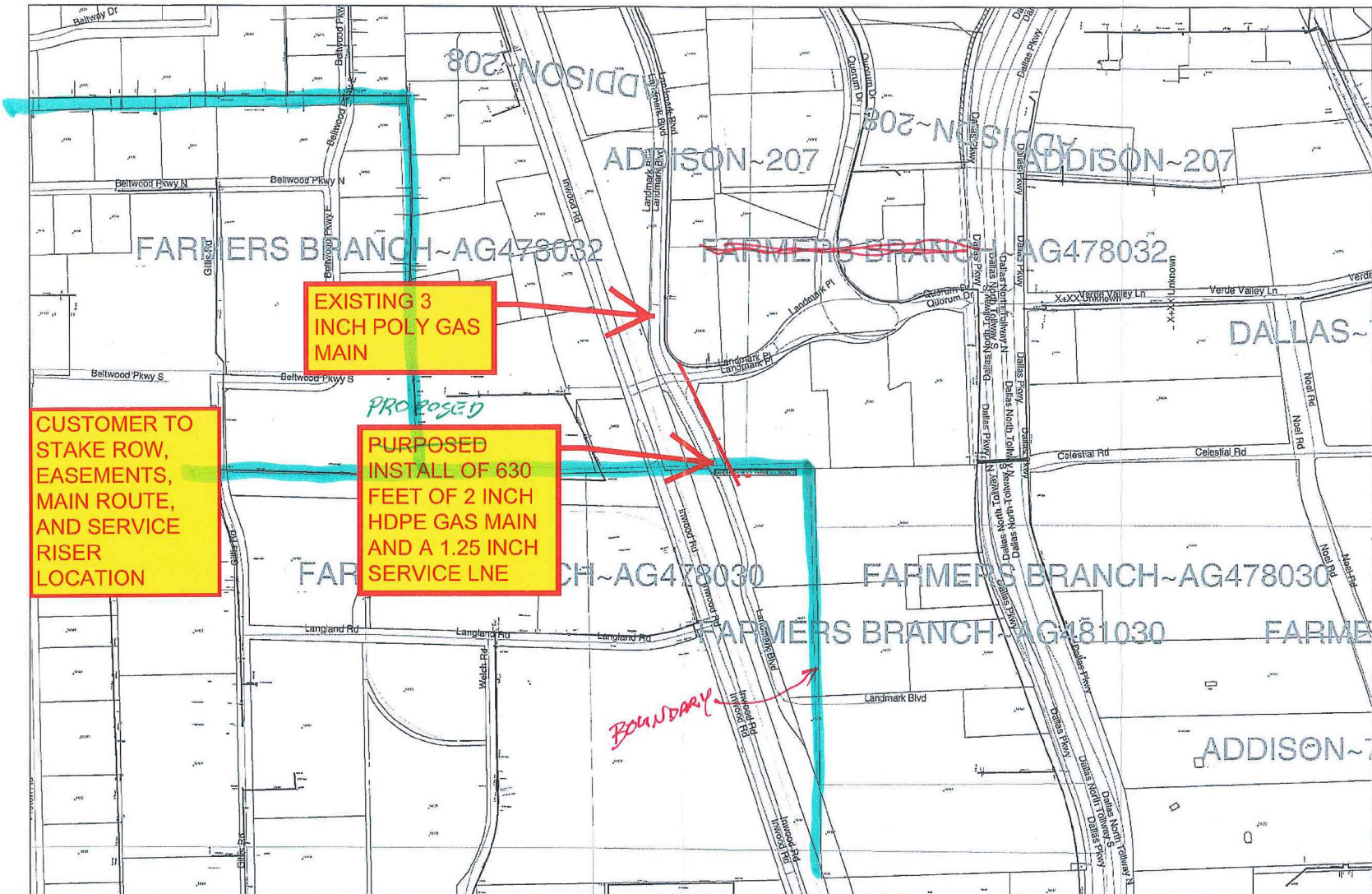

ATMOS

bball11a

Scale: 1 IN = 530 FT

01/13/17 08:49

©2006-2012 Tele Atlas. :: All rights reserved. This material is proprietary and the subject of copyright protection and other intellectual property rights owned or licensed to Tele Atlas.