



FOR ADDISON USE ONLY  
 Permit Number: W-1236  
 Location: 4936 Marcus Ave.

**APPLICATION**

**Right of Way Work Permit -FRANCHISE**

(For Franchise Utility/CTP - Street Cut/Excavation/Lane Closure)

**PLEASE PRINT LEGIBLY**

Date of Application: 10/2/2017

Facility Owner Company: Time Warner Cable / Spectrum Company Phone #: 214-394-4281

Utility/CTP Representative: Jose Galarza Cell Phone #: 214-406-7140

Utility/CTP Representative E-Mail: jose.galarza@charter.com

General Contractor: TCS Communications LLC Company Phone #: 817-864-9337

Site Supervisor Name: Robert Comer 24-hour phone #: 469-475-7296

Contractor E-Mail address: robert.comer@tcscomm.com Site Foreman E-Mail: robert.comer@tcscomm.com

Work Site Address and Location: 4936 Marcus Ave DID 1381196 Spriull Park

Purpose and general description of work: 2797' new underground

Proposed Start Work Date: 10/2/2017 Estimated Completion Date: 1/2/2018

Pavement Cut?  Yes  No Directional/Bore/Boring?  Yes  No

Excavation?  Yes  No Lane Closure?  Yes  No Other: \_\_\_\_\_ ?  Yes  No

Robert Comer Supervisor of Construction Services  
 Applicant's Printed Name Signature Position with Company

Applicant's Email: robert.comer@tcscomm.com Applicant's Phone Number: 469-475-7296

Michael Escollies 505-850-4737 TCS Communications LLC  
 Direct Supervisor's Printed Name Phone Number Company Name

Supervisor's E-Mail: michael.escollies@tcscomm.com

FOR ADDISON USE ONLY

Received By: Miguel S. Entered?  Yes  No Received Date: 10-2-17

Approved By: Dave Wilde Inspector: CTF/DW Issue Date: 10/4/17

Plans Submitted?  Yes  No  N/A Traffic Control Plan Submitted?  Yes  No  N/A Expiration Date: 10/18/17

Insurance Provided?  Yes  No  On File Performance/Maintenance Bond?  Yes  No  On File  N/A

Fee Paid: NA Receipt#: CTP Date: 10-4-17 Processed By: Miguel S.

Picked Up By: Bob Company: TCS Date & Time: 11:57AM

TOWN OF ADDISON INFRASTRUCTURE AND DEVELOPMENT SERVICES  
 DEPARTMENT ATTN.: RIGHT OF WAY PERMIT - DAVE WILDE 972-450-2847  
 16801 WESTGROVE RD. ADDISON, TX 75001-9010  
 PHONE: 972-450-2871 FAX: 972-450-2837



FOR ADDISON USE ONLY	
Permit Number:	<u>W-1234</u>
Location:	<u>4934 Marcus Ave</u>

**APPLICATION**

**Right of Way Work Permit -FRANCHISE**

(For Franchise Utility/CTP - Street Cut/Excavation/Lane Closure)

**Sub-Contractor List**

**PLEASE PRINT LEGIBLY**

General Contractor's Name: TCS Communications LLC General Contractor's Phone #: 817-864-9337

Sub-Contractor #1 Company Name: \_\_\_\_\_ Address: \_\_\_\_\_

Print Sub-Contractor's Name: \_\_\_\_\_ Sub-Contractor's Phone #: \_\_\_\_\_

Sub-Contractor's E-Mail: \_\_\_\_\_

Print Site Supervisor's Name: \_\_\_\_\_ Supervisor's Phone #: \_\_\_\_\_

Site Supervisor's E-Mail: \_\_\_\_\_

Insurance Provided?  Yes  No  On File

Sub-Contractor #2 Company Name: \_\_\_\_\_ Address: \_\_\_\_\_

Print Sub-Contractor's Name: \_\_\_\_\_ Sub-Contractor's Phone #: \_\_\_\_\_

Sub-Contractor's E-Mail: \_\_\_\_\_

Print Supervisor's Name: \_\_\_\_\_ Supervisor's Phone #: \_\_\_\_\_

Site Supervisor's E-Mail: \_\_\_\_\_

Insurance Provided?  Yes  No  On File

Sub-Contractor #3 Company Name: \_\_\_\_\_ Address: \_\_\_\_\_

Print Sub-Contractor's Name: \_\_\_\_\_ Sub-Contractor's Phone #: \_\_\_\_\_

Sub-Contractor's E-Mail: \_\_\_\_\_

Print Supervisor's Name: \_\_\_\_\_ Supervisor's Phone #: \_\_\_\_\_

Site Supervisor's E-Mail: \_\_\_\_\_

Insurance Provided?  Yes  No  On File

TOWN OF ADDISON INFRASTRUCTURE AND DEVELOPMENT SERVICES  
DEPARTMENT ATTN.: RIGHT OF WAY PERMIT - DAVE WILDE 972-450-2847  
16801 WESTGROVE RD. ADDISON, TX 75001-9010  
PHONE: 972-450-2871 FAX: 972-450-2837

# Spectrum

BECKERT PARK  
5044 ADDISON CIRCLE DRIVE  
ADDISON, TEXAS

## GENERAL PROJECT NOTES

1. ALL CONSTRUCTION WORK WITHIN THE PUBLIC RIGHT-OF-WAY SHALL BE DONE IN ACCORDANCE WITH THE ORDINANCES AND REGULATIONS OF THE MUNICIPALITY IN WHICH THE WORK IS TO BE PERFORMED.
2. EXISTING UTILITY LOCATIONS SHOWN ARE TAKEN FROM AVAILABLE RECORDS AND MAY NOT BE ALL INCLUSIVE. UTILITY LOCATIONS ARE GENERALLY SCHEMATIC IN NATURE AND MAY NOT ACCURATELY REFLECT THE SIZE AND LOCATION OF EACH PARTICULAR UTILITY. THE CONSTRUCTION CONTRACTOR SHALL ASSUME RESPONSIBILITY FOR ACTUAL LINE LOCATES IN THE FIELD AND THE PROTECTION OF ALL EXISTING FACILITIES WHETHER SHOWN OR NOT. THE CONSTRUCTION CONTRACTOR SHALL ALSO ASSUME RESPONSIBILITY FOR REPAIRS TO ANY EXISTING FACILITY DAMAGED AS A DIRECT RESULT OF THE CONSTRUCTION ACTIVITIES WHETHER THE FACILITY IS SHOWN ON THE DRAWINGS OR NOT.
3. THE CONSTRUCTION CONTRACTOR SHALL BE RESPONSIBLE FOR CONTACTING ALL DEPARTMENTS WITHIN THE MUNICIPALITY AND THE UTILITY COMPANIES AT LEAST TWO WORKING DAYS PRIOR TO THE COMMENCEMENT OF WORK.

CALL BEFORE YOU DIG  
811  
IT'S THE LAW

4. IT SHALL BE THE RESPONSIBILITY OF THE CONSTRUCTION CONTRACTOR TO: A) PREVENT DAMAGE TO PRIVATE AND PUBLIC PROPERTY. B) RESTORE ALL AREAS EFFECTED BY THE CONSTRUCTION TO ORIGINAL OR BETTER CONDITION.
5. BARRICADING AND TRAFFIC CONTROL SHALL BE THE RESPONSIBILITY OF THE CONSTRUCTION CONTRACTOR AND SHALL CONFORM TO THE "TEXAS MANUAL ON UNIFORM TRAFFIC CONTROL DEVICES". TRAFFIC FLOW AND ACCESS SHALL BE MAINTAINED DURING ALL PHASES OF CONSTRUCTION. THE CONSTRUCTION CONTRACTOR IS RESPONSIBLE FOR PROVIDING TRAFFIC SAFETY MEASURES FOR WORK ON THE PROJECT. THE WORK SITE SHALL BE SUITABLY LIT AND BARRICADED AT NIGHT.
6. THE CONSTRUCTION CONTRACTOR SHALL ABIDE BY ALL APPLICABLE FEDERAL, STATE AND LOCAL LAWS GOVERNING EXCAVATION. THE CONSTRUCTION CONTRACTOR SHALL PROVIDE ALL TRENCH SAFETY SYSTEMS THAT COMPLY WITH ALL LAWS GOVERNING EXCAVATION. THE CONSTRUCTION CONTRACTOR SHALL BE SOLELY RESPONSIBLE FOR ALL ASPECTS OF WORK RELATED TO EXCAVATION.
7. ALL CONCRETE USED IN ANY ROADWAY SHALL BE IN COMPLIANCE WITH THE SPECIFIED CLASSES OF CONCRETE IN THE STANDARD SPECIFICATIONS 5.3 "PORTLAND CEMENT CONCRETE PAVEMENT" AND 7.4.5 "QUALITY OF CONCRETE" AS AMENDED BY THE ADDENDUM TO THE NORTH CENTRAL TEXAS STANDARD SPECIFICATIONS FOR PUBLIC WORKS CONSTRUCTION - 2004. ALL OTHER CONCRETE SHALL BE CLASS A CONCRETE.
8. ALL REINFORCING STEEL AND DOWEL BARS IN PAVEMENT SHALL BE SUPPORTED AND MAINTAINED AT THE CORRECT CLEARANCES BY THE USE OF BAR CHAINS OR OTHER APPROVED SUPPORT.
9. ALL CONDUIT MUST BE PLACED WITH A MINIMUM 42" OF COVER, UNLESS OTHERWISE SPECIFIED.
10. ALL BACKFILLING WILL BE MECHANICALLY TAMPED IN LIFTS TO A DENSITY OF 95% PROCTOR. THE REQUIRED DENSITY WILL BE OBTAINED BY USING TAMPERS, RAMMERS OR ROLLING EQUIPMENT. LIFTS MAY VARY ACCORDING TO THE TYPE OF EQUIPMENT USED TO OBTAIN THE REQUIRED DENSITY. SAND AND DEBRIS FREE MATERIAL WILL BE USED FOR BACKFILL.

### DID NUMBERS INCLUDED:

- 1381190
- 1381191
- 1381195
- 1381196

VICINITY MAP

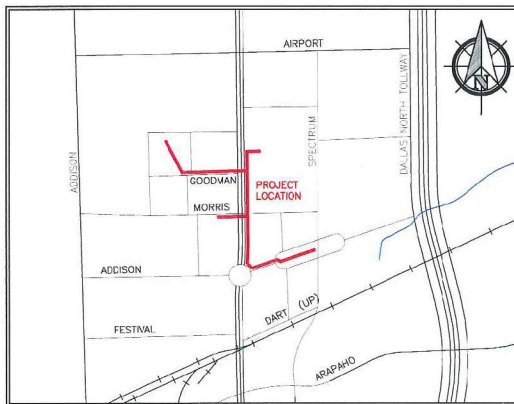

### ESTIMATED PROJECT TOTALS

DESCRIPTION	QUANTITY
TRENCH & PLACE CONDUIT	424'
BORE & PLACE CONDUIT	2008'
BORE & PLACE STEEL CASING	
PULL THROUGH EXISTING CONDUIT	
R & R CONCRETE SIDEWALK (SF)	170
R & R CONCRETE PAVEMENT (SF)	
OVERHEAD: OVERLASH	
PLACE FLUSH MOUNT VAULT	1
PLACE PEDESTAL	5
PLACE FLUSH DROP BUCKET	
PLACE POWER SUPPLY	
PLACE WALL BOX & RISER	
PLACE U-GUARD RISER	
OVERHEAD: NEW BUILD	

DFWT CONTACT: DAVID HATTON 972.670.2113

PREPARED BY: DFW TELECOM, INC.

LEGEND	
UG	PROPOSED CONDUIT
XX' BORE	BORE UNDER CONCRETE
---	EXISTING CONDUIT
---	EXISTING CUSTOMER CONDUIT
PP XX' PP	OVERHEAD: NEW BUILD
PP XX' PP	OVERHEAD: OVERLASH

STA. 0+00 LINE 01  
PLACE CATV PEDESTAL

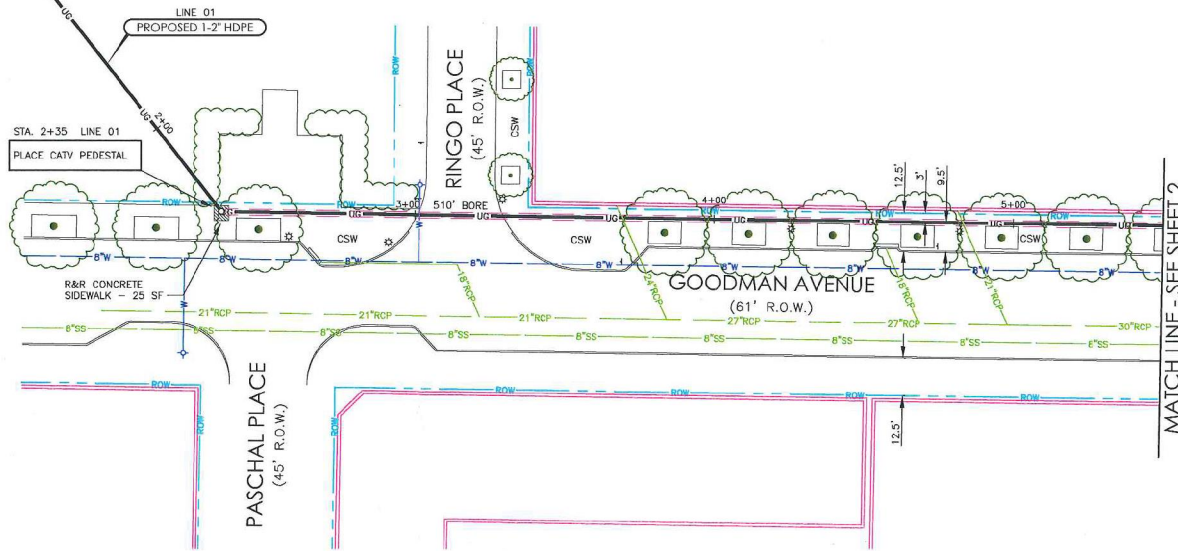
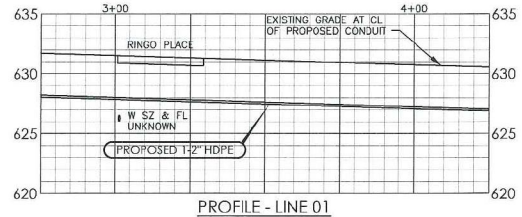

MATCH LINE - SEE SHEET 2

TRENCH DETAIL

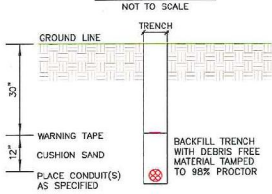

TYPICAL UTILITY CROSSING

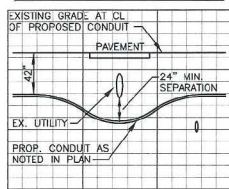

PREPARED BY:



DFWT CONTACT:  
DAVID HATTON 972.670.2113

ESTIMATED SHEET TOTALS

DESCRIPTION	QUANTITY	DESCRIPTION	QUANTITY
TRENCH & PLACE CONDUIT	237'	PLACE FLUSH MOUNT VAULT	
BORE & PLACE CONDUIT	313'	PLACE PEDESTAL	2
BORE & PLACE STEEL CASING		PLACE FLUSH DROP BUCKET	
PULL THROUGH EXISTING CONDUIT		PLACE POWER SUPPLY	
R & R CONCRETE SIDEWALK (SF)	25	PLACE WALL BOX & RISER	
R & R CONCRETE PAVEMENT (SF)		PLACE U-GUARD RISER	
OVERHEAD: OVERLASH		OVERHEAD: NEW BUILD	

NORTH



1 SHEET OF 5

PROJECT: BECKERT PARK

ADDRESS: 5044 ADDISON CIRCLE DRIVE  
CITY, STATE: ADDISON, TEXAS

HORIZONTAL SCALE 1" = 40'	VERTICAL SCALE 1" = 10'	JOB NUMBER: MULTIPLE	DATE: 05-07-2017
------------------------------	----------------------------	-------------------------	---------------------



LEGEND	
— US —	PROPOSED CONDUIT
XX' BORE	BORE UNDER CONCRETE
---	EXISTING CONDUIT
---	EXISTING CUSTOMER CONDUIT
PP XX' PP	OVERHEAD: NEW BUILD
PP XX' PP	OVERHEAD: OVERLASH

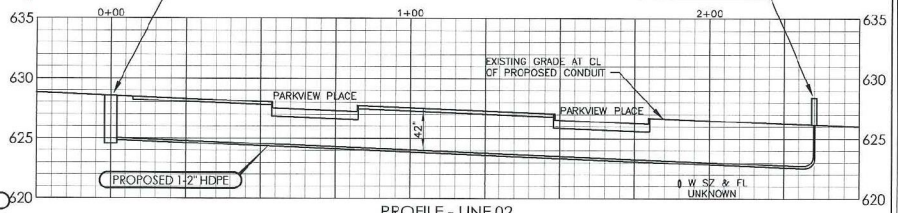
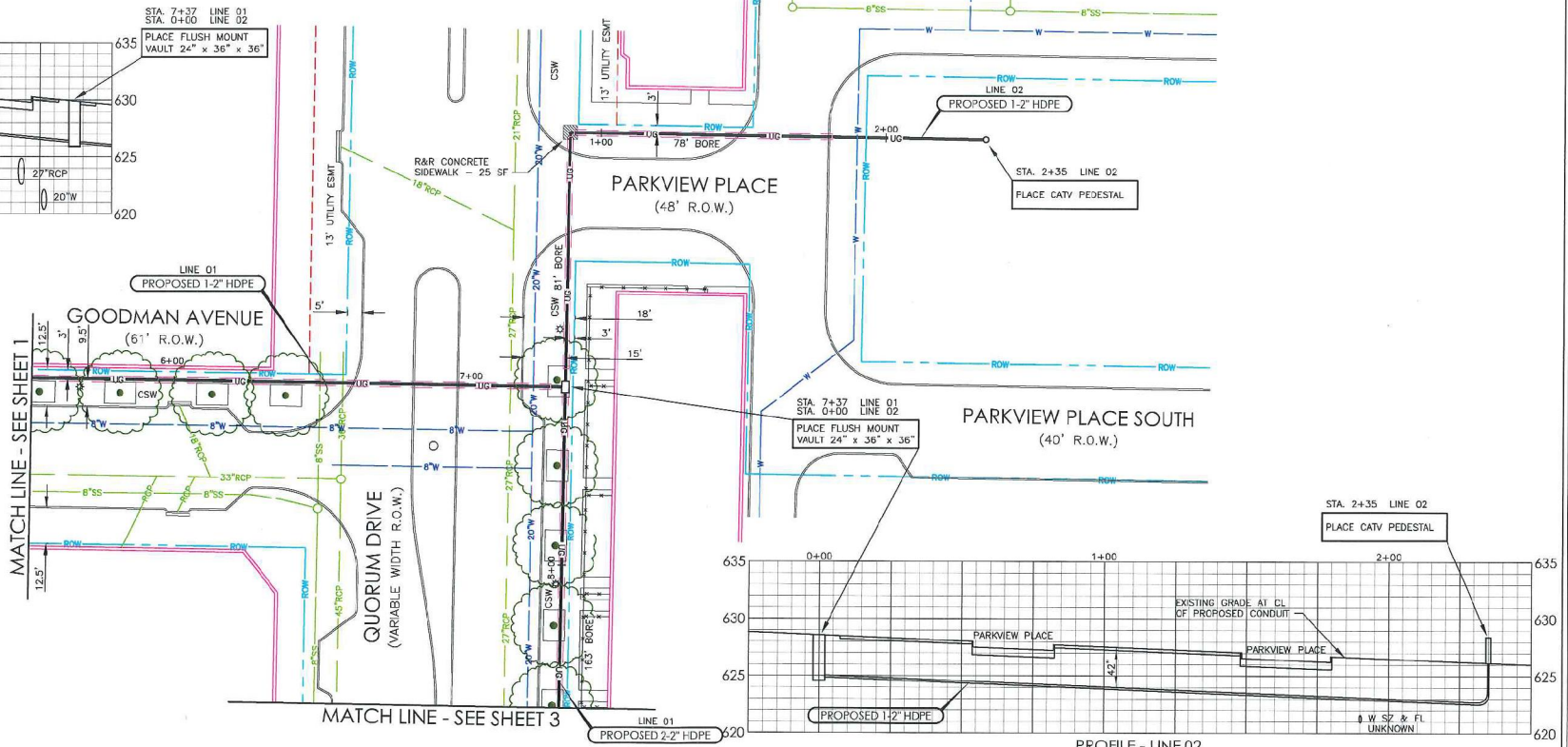
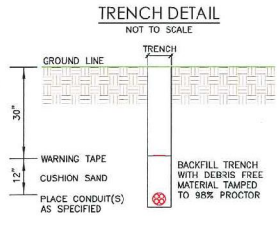
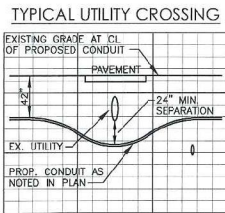
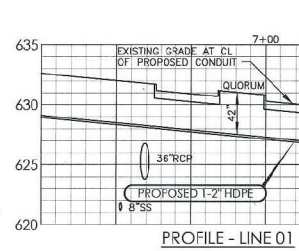

PREPARED BY:  
  
 DFW CONTACT:  
 DAVID HATTON 972.670.2113

ESTIMATED SHEET TOTALS			
DESCRIPTION	QUANTITY	DESCRIPTION	QUANTITY
TRENCH & PLACE CONDUIT	83'	PLACE FLUSH MOUNT VAULT	1
BORE & PLACE CONDUIT	452'	PLACE PEDESTAL	1
BORE & PLACE STEEL CASING		PLACE FLUSH DROP BUCKET	
PULL THROUGH EXISTING CONDUIT		PLACE POWER SUPPLY	
R & R CONCRETE SIDEWALK (SF)	25	PLACE WALL BOX & RISER	
R & R CONCRETE PAVEMENT (SF)		PLACE U-GUARD RISER	
OVERHEAD: OVERLASH		OVERHEAD: NEW BUILD	

NORTH  
  
 SHEET  
 2 OF 5

PROJECT: BECKERT PARK  
 ADDRESS: 5044 ADDISON CIRCLE DRIVE  
 CITY, STATE: ADDISON, TEXAS  
 HORIZONTAL SCALE: 1" = 40'  
 VERTICAL SCALE: 1" = 10'  
 JOB NUMBER: MULTIPLE  
 DATE: 05-07-2017

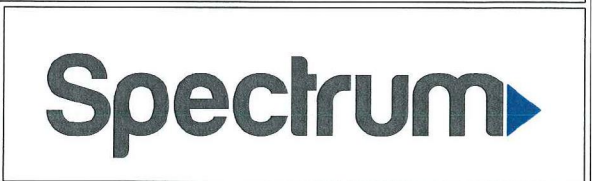

**LEGEND**

— UC —	PROPOSED CONDUIT
— XX' BORE —	BORE UNDER CONCRETE
— —	EXISTING CONDUIT
— —	EXISTING CUSTOMER CONDUIT
PP XX' PP	OVERHEAD: NEW BUILD
PP XX' PP	OVERHEAD: OVERLASH

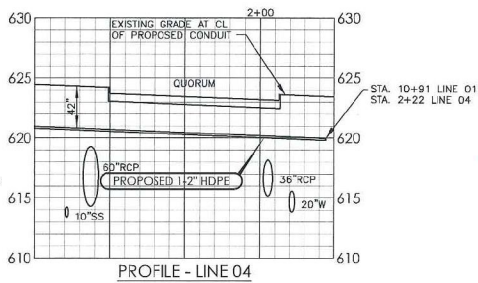
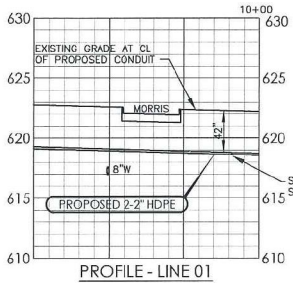

**TYPICAL UTILITY CROSSING**

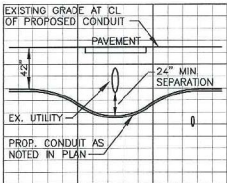

**TRENCH DETAIL**

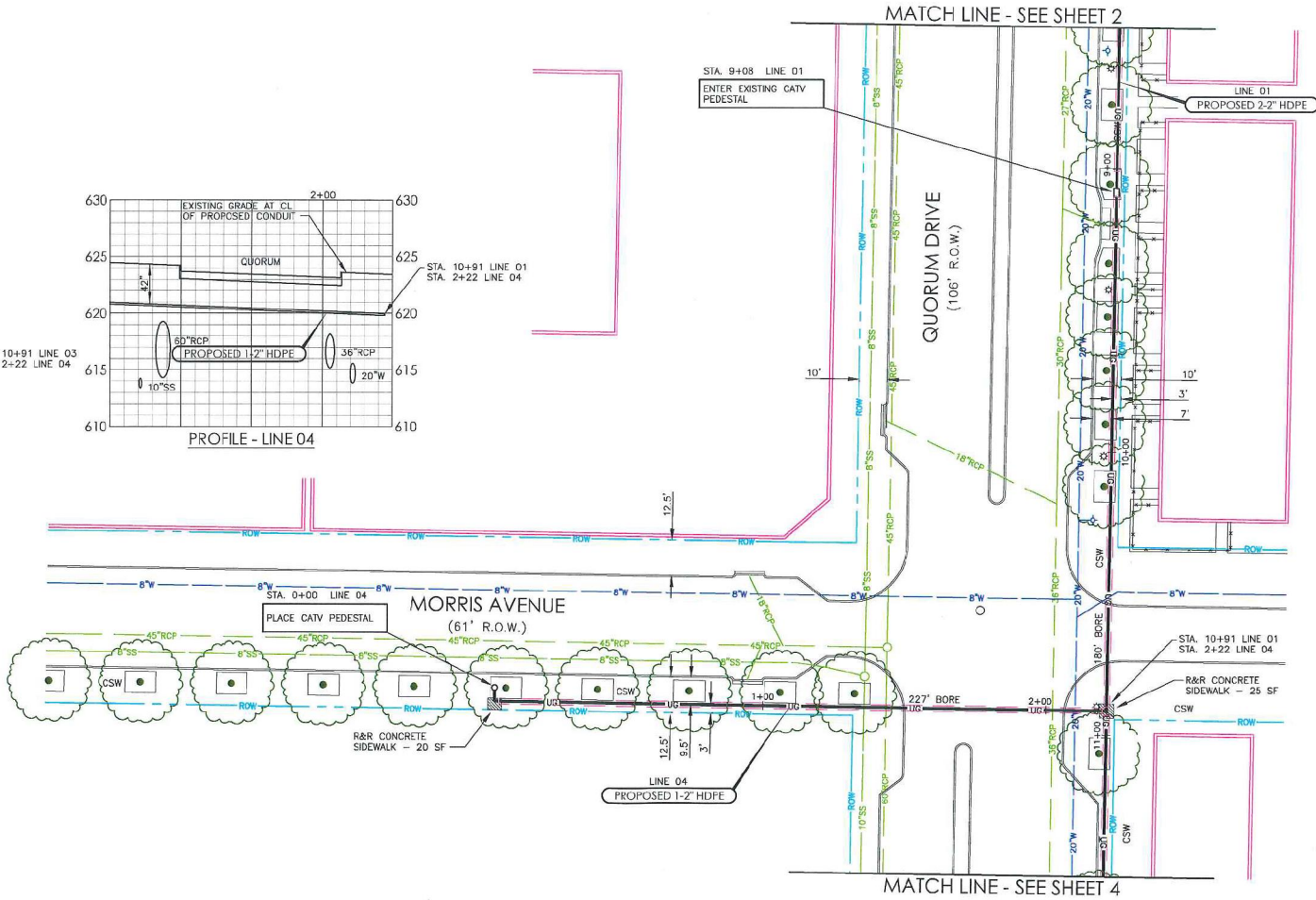
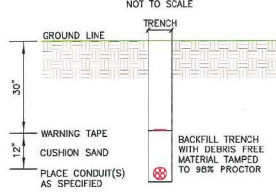

PREPARED BY:



DFWT CONTACT:  
DAVID HATTON 972.670.2113

**ESTIMATED SHEET TOTALS**

DESCRIPTION	QUANTITY	DESCRIPTION	QUANTITY
TRENCH & PLACE CONDUIT	7'	PLACE FLUSH MOUNT VAULT	
BORE & PLACE CONDUIT	515'	PLACE PEDESTAL	1
BORE & PLACE STEEL CASING		PLACE FLUSH DROP BUCKET	
PULL THROUGH EXISTING CONDUIT		PLACE POWER SUPPLY	
R & R CONCRETE SIDEWALK (SF)	45	PLACE WALL BOX & RISER	
R & R CONCRETE PAVEMENT (SF)		PLACE U-GUARD RISER	
OVERHEAD: OVERLASH		OVERHEAD: NEW BUILD	

NORTH



SHEET  
3 OF 5

PROJECT: BECKERT PARK

ADDRESS: 5044 ADDISON CIRCLE DRIVE  
CITY, STATE: ADDISON, TEXAS

HORIZONTAL SCALE 1" = 40'	VERTICAL SCALE 1" = 10'	JOB NUMBER: MULTIPLE	DATE: 05-07-2017
------------------------------	----------------------------	-------------------------	---------------------





LEGEND	
— US —	PROPOSED CONDUIT
— XX' BORE —	BORE UNDER CONCRETE
— —	EXISTING CONDUIT
— —	EXISTING CUSTOMER CONDUIT
PP XX' PP	OVERHEAD: NEW BUILD
PP XX' PP	OVERHEAD: OVERLASH

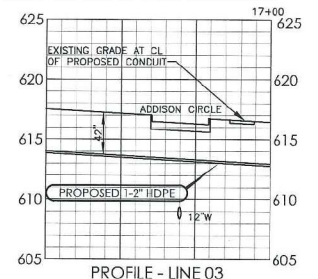
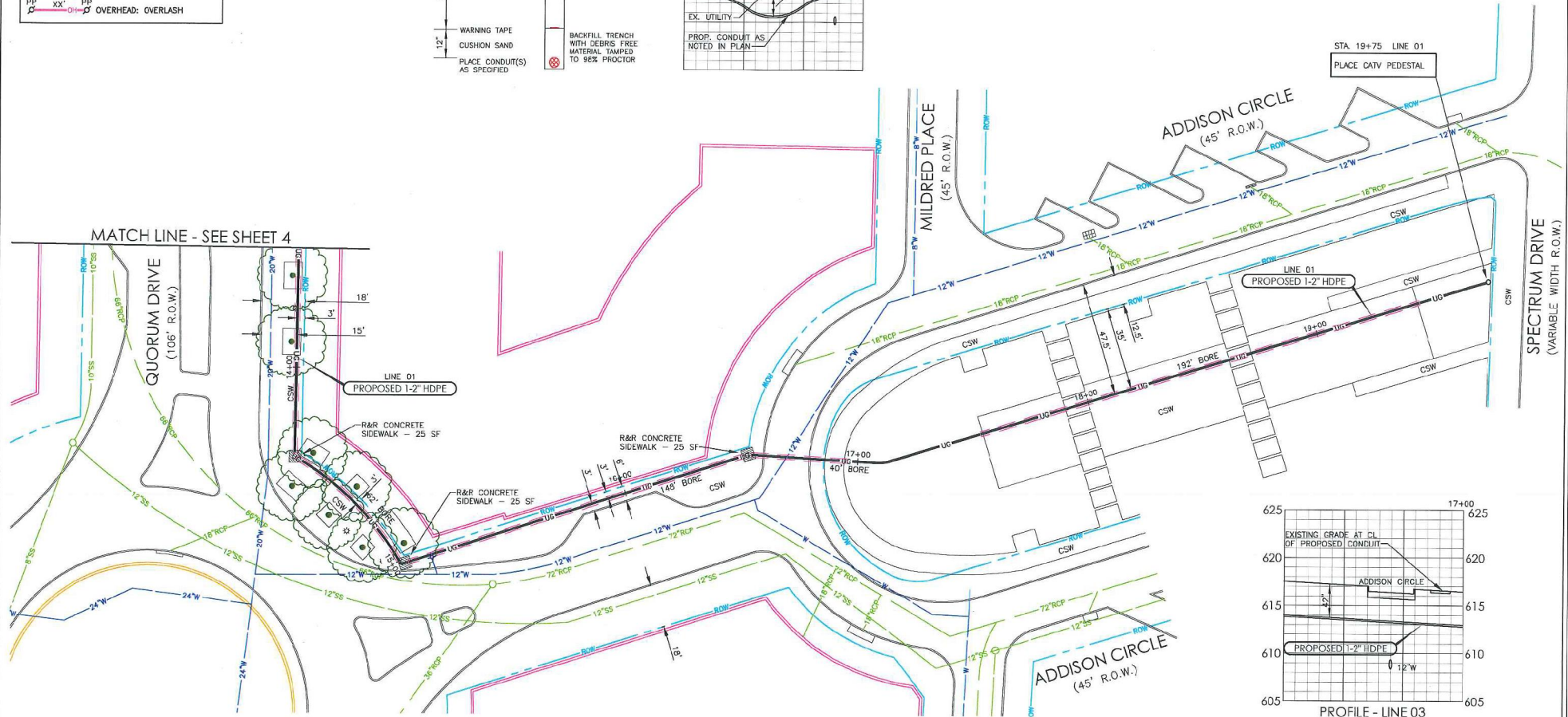
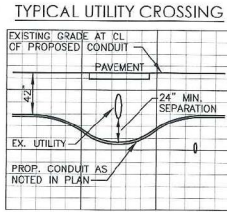
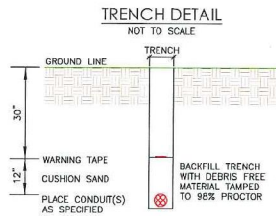

PREPARED BY:  
  
 DFW CONTACT:  
 DAVID HATTON 972.670.2113

ESTIMATED SHEET TOTALS			
DESCRIPTION	QUANTITY	DESCRIPTION	QUANTITY
TRENCH & PLACE CONDUIT	97'	PLACE FLUSH MOUNT VAULT	
BORE & PLACE CONDUIT	528'	PLACE PEDESTAL	1
BORE & PLACE STEEL CASING		PLACE FLUSH DROP BUCKET	
PULL THROUGH EXISTING CONDUIT		PLACE POWER SUPPLY	
R & R CONCRETE SIDEWALK (SF)	75	PLACE WALL BOX & RISER	
R & R CONCRETE PAVEMENT (SF)		PLACE U-GUARD RISER	
OVERHEAD: OVERLASH		OVERHEAD: NEW BUILD	

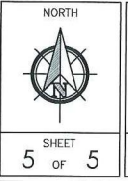

PROJECT: **BECKERT PARK**  
 ADDRESS: 5044 ADDISON CIRCLE DRIVE  
 CITY, STATE: ADDISON, TEXAS  
 HORIZONTAL SCALE: 1" = 40'  
 VERTICAL SCALE: 1" = 10'  
 JOB NUMBER: MULTIPLE  
 DATE: 05-07-2017

